2 CENTS PAY NO MORE!

Chicago Daily Tribune

THE WORLD'S GREATEST NEWSPAPER

FINAL

VOLUME XCIX.—NO. 165 C [REG. U. S. PAT. OFFICE. COPYRIGHT 1940 BY THE CHICAGO TRIBUNE.] WEDNESDAY, JULY 10, 1940.—32 PAGES THIS PAPER CONSISTS OF TWO SECTIONS—SECTION ONE PRICE TWO CENTS IN CHICAGO AND SUBURBS ELSEWHERE THREE CENTS

BATTLE DUCE'S FLEET

Both British and Italians Claim Victories

AXIS TO CARVE UP RUMANIA ON HUNGARIAN PLEA

Magyars Win Slice of Transylvania.

(Map on page 4.)

BUDAPEST, Hungary, July 9 (AP).—Germany and Italy were reported tonight to have decided to call on Rumania to give up a slice of Transylvania to Hungary.

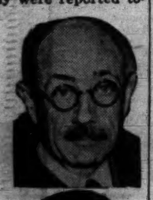

Count Paul Teleki [top] and Count Stephen Csaky.

A preliminary agreement was said to have been made with Hungary even before the beginning of scheduled consultations in Munich between Premier Paul Teleki and Foreign Minister Stephen Csaky of Hungary, Foreign Minister Joachim von Ribbentrop of Germany, and Foreign Minister Count Galeazzo Ciano of Italy. Counts Teleki and Csaky entrained for Munich today.

Rumanian Envoy on Way.

Diplomatic quarters said a special Rumanian envoy who is flying from Bucharest to Munich tomorrow will be told that the Bucharest government must agree immediately to the cession.

Just how much of Transylvania is demanded was not known, but the area in question was understood to comprise the border regions where the Hungarian minority is centered. It was stressed, too, that that area also is the site of Rumania's powerful "Carol line," considered the only obstacle to an invading army.

That part of Transylvania which is inhabited chiefly by those of German blood—there are 500,000 such according to the last census—is expected under the plan to be left to Rumania, but with almost complete autonomy within the Rumanian state.

Pact Subject to Change.

It was understood that the Transylvanian German "Fuehrer," Hans Otto Roth, was holding back from taking the oath as minister of minorities in the Rumanian cabinet pending assurances that such autonomy would be discussed at Munich tomorrow.

It was stressed that the reported German-Italian-Hungarian agreement was only preliminary.

Counts Teleki and Csaky, long avowed followers of the Rome-Berlin axis, left here specifically to discuss with Count Ciano and Von Ribbentrop Hungary's Rumanian demands.

Even as they entrained, Hungary's mobilization reached its peak; more than 500,000 men stood ready near the Rumanian frontier. Women began taking over men's jobs.

Refuses to Yield Land.

BUCHAREST, Rumania, July 9 (AP).—Rumania's new totalitarian government today moved rapidly to set up a model Nazi state and refused to give another inch of territory.

The government's attitude toward the demand of Hungary for Transylvania was thus summed up:

"Rumania recognizes no justification for yielding to the claims of Hungary and has decided not to accept such territorial claims.

"The only ground on which Rumania will carry on discussions with Hungary might be simply that of a reciprocal exchange of populations."

Bulgarians Make Threat.

SOFIA, Bulgaria, July 9 (AP).—The inspired Bulgarian press called today upon the Balkan entente—Rumania, Greece, Jugo-Slavia and Turkey—to bring about repercussions unfavorable to the rest of the Balkans."

One paper struck the keynote for all, declaring that otherwise Bulgaria "might accept the help of Russia or Germany and Italy, which might arrange a settlement of Bulgaria's territorial claims" before it is too late."

Bulgarians, beside seeing the recovery of southern Dobruja from Rumania, want an outlet to the Ægean sea from Greece.

NEWS SUMMARY

of The Tribune [And Historical Scrap Book.] Wednesday, July 10, 1940.

WAR SITUATION.

British and Italian fleets battle in Mediterranean. Page 1.

Waves of German bombers attack England; British strike back. Page 1.

Britain cheered by strokes disabling German and French warships. Page 1.

British appeal to U. S. to pool all resources. Page 1.

Report axis will ask Rumania to cede slice of Transylvania to Hungary. Page 1.

France votes dictatorship; only 4 in parliament ballot "no." Page 3.

FOREIGN.

Duke of Windsor named governor of Bahamas. Page 1.

Japanese in Shanghai post bills, "Down with America." Page 5.

Many predict Mexican rebellion if Almazan loses election. Page 5.

WASHINGTON.

Hatch clean politics bill heads for passage in house. Page 8.

Willkie wins confidence of G. O. P. leaders by naming Martin. Page 7.

LOCAL.

Willkie pauses in Chicago on plane flight to Colorado vacation. Page 7.

Stadium—mecca of circus elephants and bike racers—gets ready for 2d Democratic convention. Page 8.

Deaths and obituaries. Page 18.

DOMESTIC.

Woodring gives his views on meddling in Europe. Page 11.

Guard slain, prisoner kills self as charged wire foils break. Page 13.

SPORTS.

National league all-stars defeat American league, 4 to 0. Page 21.

Hawaiians threaten C. Y. O. boxing record tonight. Page 21.

Doering leads Western Amateur with 70, two under par. Page 21.

"What a game, what a team," says McKechnie of his All-Stars. Page 21.

Defending champion and medalist win in women's county golf. Page 23.

EDITORIALS.

Preparation for What?; France Joins the Axis; Mexico Has an Election; Put the Engineers Back in the Army. Page 10.

FEATURES.

Crossword puzzle. Page 11.
Book news, reviews. Page 12.
The Travelers' Guide. Pages 14, 15.
Radio programs. Page 16.
News of society. Page 17.
Looking at Hollywood. Page 17.
Front Views and Profiles. Page 19.
Day by Day on the Farm. Page 24.

COMMERCE AND FINANCE.

Treasury's new loan to be 650 millions of 2¼ per cent bonds. Page 24.

Securities commission cuts some of red tape affecting utilities. Page 25.

England resumes large scale gold shipments to this country. Page 25.

New excess profits taxes may fall heaviest on plane firms. Page 25.

Factory sales of autos run far above 1939 level. Page 27.

Want Ad Index. Page 27.

THE WEATHER

WEDNESDAY, JULY 10, 1940.

[Chicago daylight time.]

Sunrise, 5:24; sunset, 8:27. Moon sets at 11:40 p. m. Mars and Mercury are evening stars. Jupiter and Saturn are morning stars.

CHICAGO AND VICINITY: Fair Wednesday; Thursday partly cloudy, scattered thundershowers in afternoon or at night; rather warm; light to moderate winds mostly southeast and south.

ILLINOIS: Fair Wednesday; Thursday partly cloudy, scattered thundershowers north and west-central in afternoon or at night; continued rather warm.

TEMPERATURES IN CHICAGO

For 24 hours ended 2 a. m. July 10:

3 a.m.	67	9 a.m.	68	3 p.m.	75
4 a.m.	67	10 a.m.	73	4 p.m.	75
5 a.m.	67	11 a.m.	74	5 p.m.	*76
6 a.m.	67	Noon	68	6 p.m.	73
7 a.m.	66	1 p.m.	72	7 p.m.	76
8 a.m.	†64	2 p.m.	73	8 p.m.	‡74

9 p.m.	73	10 p.m.	74
10 p.m.	74	11 p.m.	73
Midn't.	72	1 a.m.	70
1 a.m.	70	2 a.m.	70

*Highest. †Lowest. ‡Unofficial, 8 p.m.-2 a.m.

For 24 hours ended 7:30 p. m., July 9:

Mean temperature, 70 degrees; normal, 72 degrees. July deficiency, 32 degrees; deficiency since Jan. 1, 456 degrees.

Precipitation, .08 of an inch; total since July 1, .08 of an inch; July deficiency, 1 inch; total since Jan. 1, 14.27 inches; deficiency since Jan. 1, 3.10 inches.

Relative humidity, 7:30 a. m., 73; 7:30 p. m., 72.

Highest wind velocity, 12 miles an hour, from the north, at 11:05 a. m.

[Detailed weather report on page 26.]

Total average net paid circulation

JUNE, 1940

DAILY *in excess of* 1,000,000

THE CHICAGO TRIBUNE

THE DAILY BOGEYMAN STORY

Name Windsor Governor of Bahama Isles

BY LARRY RUE.

[Chicago Tribune Press Service.]

(Pictures on back page and map on page 5.)

LONDON, July 9.—The duke of Windsor has been appointed governor and commander in chief of the Bahama Islands, off the coast of Florida, the dominions and colonial office announced tonight. The appointment was made by Windsor's brother, King George VI. of Great Britain.

Ex-Governor Sir Charles Dundas.

A radio announcement recalled that Prime Minister Churchill had defended Windsor during the abdication crisis of December, 1936, and stated that Churchill now naturally wanted to bring into the government the man he had so admired.

The appointment solves, also, the problem of assuring the safety of the former king and his American wife, who was Wallis Warfield Simpson, and at the same time keep him under the guidance of Downing street.

Now in Portugal.

The duke will relieve Sir Charles Cecil Farquharson Dundas, who received a salary of $12,000 and who will be moved to Uganda protectorate as governor.

Windsor and his duchess fled from France to Spain, then to Portugal, in advance of the German invasion of France.

They now are in Lisbon, visiting in the home of a Portuguese banker, and it is presumed they will go soon to Nassau, capital of the Bahamas, which has a population of 20,000 and is a favorite spot of tourists. The colony has a population of about 68,000.

The duke and the duchess thus will be near America, which they wished to visit in November, 1937, but decided otherwise because of unfavorable reaction by American labor groups.

Was Liaison Officer.

It was on Dec. 11, 1936, the day after he left the throne, when the duke broadcast his famous "woman I love" abdication message to the British people. From then on and even after his marriage six months later he became a royal wanderer.

The war brought him back to England in September. Then he was appointed chief liaison officer between the British and French armies. He relinquished that post on June 6 and went to the Riviera.

Custom to Visit Miami.

NASSAU, Bahamas, July 9 (AP).—The duke of Windsor will be the chief administrator of a colony within 60 miles of his wife's native land. The northwestern tip of the colony is due east of Palm Beach, Fla.

The little colony's capital, Nassau, on New Providence Island, is 186 air miles and two hours by clipper plane from Miami.

If he follows the custom of his predecessors, the duke will pay two visits a year to Miami—once for the all American air maneuvers each January and again for the running of the Bahamas handicap at Hialeah park race track.

NO PLAN FOR MOVING FLEET TO ATLANTIC, ROOSEVELT ASSERTS

Washington, D. C., July 9 (AP)—President Roosevelt said today that there was no present plan to move the United States fleet from Hawaii to the Atlantic.

Reports that the main body of the navy, in the Pacific in recent years, might be moved into Atlantic waters, arose after the surrender of France to Germany.

Asked whether he had discussed with the French ambassador today the status of the French island of Martinique, in the Caribbean sea, Mr. Roosevelt said he had received nothing about that island in about four days. British ships have been reported off Martinique, waiting to pounce on French war vessels and munitions ships based there.

In response to a question as to whether United States warships were on watch near Martinique, the President said they were not on duty there particularly—that they were all over the Caribbean.

British Appeal to U. S. to Pool All Resources

LONDON, July 9 (AP).—Herbert Morrison, British supply minister, appealed to the United States tonight for a dovetailing of British and American resources and production to defeat "the strength of the European continent organized for aggression."

Herbert Morrison.

"You know that there is no limit to Nazi ambitions," he said in a broadcast relayed to the United States.

"We in this country are inspired by the sight of America, awake and preparing.

"Against the tremendous material strength of the European continent organized for aggression there is only one sure industrial counterpoise in all the world, and that is to be found in the capacity of Great Britain and the United States.

Calls U. S. "British Armory."

"You and we must dovetail our resources and our methods.

"You must plan your capacity to send us arms as you already have planned it to send us aircraft, so as to insure the greatest and speediest possible supply of what we most need and can best use.

"We are sending and will send you orders which will set for you your objective. We look to you as our armory and we ask no more than this.

Defines Britain's Duty.

"Britain's duty to herself and to the world is to stand up and fight the good fight. Will you lay your plans in close concert with us and send us in an ever-increasing flood machines and munitions of victory?"

Morrison said Germany now produces 42,000,000 tons of steel annually, as against the British empire's 19,000,000 tons.

"But remember," Morrison said, "the possibility that there may be added to Britain's 19,000,000 tons the 52,000,000 tons of American steel capacity."

CLASH THREE TIMES IN STRUGGLE FOR CONTROL OF THE MEDITERRANEAN SEA

London Says Shell Hit Capital Ship; 4 Planes Downed.

(Map on back page.)

LONDON, July 10, Wednesday (A. P.).—British and Italian war fleets and fighting planes clashed today in a new battle of the Mediterranean, fighting fiercely for control of the vital sea routes from Gibraltar to the Suez.

Powerful naval squadrons thundered against each other for the first time last night in the blue waters in a smoke screened battle of long range shelling that lasted thru the night.

Today news agencies of both sides reported damage to the other fleet's ships—and each said the enemy squadron fled, hotly pursued.

Three Battles Reported.

Three separate engagements were reported—east of Gibraltar, just below the "boot" of Italy, and near the island of Crete in the eastern Mediterranean, south of Greece.

Altogether, the British claimed a long range shell hit an Italian capital ship and listed four Italian planes shot down and seven others badly damaged.

Reuters, British news agency, dispatches from Rome listed the Italian claims by the Italian Stefani news agency as one British cruiser sunk, a battleship and an aircraft carrier damaged, and other British warships bombed from the air.

Fight in Mid-Mediterranean.

Perhaps the most significant engagement was the action between units of the two fleets in mid-Mediterranean, off Cape Spartivento, extreme southern point of the Italian "boot."

The British admiralty said a British squadron encountered two Italian battleships (Italy has six) and several 8 inch and 6 inch gun cruisers and destroyers.

With details of the fighting still sketchy, the admiralty reported:

"Almost immediately after contact was gained the enemy retired behind a smoke screen laid

[Continued on page 2, column 5.]

Waves of German Flyers Blast at English Towns.

LONDON, July 9 (AP).—Wave after wave of German flyers attacked the British Isles today and they were matched by British attacks on Nazi strongholds.

The German planes ranged over England, Scotland, and Wales. At least 10 persons were killed during the day and eight German planes downed. Six persons were killed in the southwest, two in the southeast and two in Wales.

Tonight, German planes skimmed low over the sea just off the southeast coast, while others, flying high, dived to 1,000 feet to drop "whistling" bombs on one town. Several buildings were damaged. Defending planes shot down a German seaplane. It was reported the "sky was alive with German planes."

Warned of More to Come.

The nation was warned by radio by Gen. Sir Hugh Elles, chief of the civil defense operations staff, that "something much more serious" is coming.

This evening enemy aircraft dropped a number of high explosive bombs on a town in East Anglia, some of which fell on buildings and in the streets. There were a number of civilian casualties, including some killed.

The air ministry reported "some damage was done to premises at a Bristol channel port [in the southwest] and a few casualties were caused."

British and German planes fought an air battle over southeastern England. Empty machine gun cartridges fell like hail on the town over which the battle was fought.

Attempt to Bomb Ships.

As they approached the coast, German raiders attempted to bomb ships in the English channel.

British bombers struck at German naval bases and airdromes all the way from France to Norway. It was said that bombs set fire to an ammunition dump at Bergen, Norway, and also damaged a ship and seaplane slip.

Aircraft lined up at Sola airport, Stavanger, were reported bombed There was strong opposition from fighter aircraft and ground defenses and seven British planes were shot down, it was admitted. The British said one enemy plane was downed and denied the German claim that all 12 British planes which attacked the airport were shot down.

British bombers were said to have made daylight raids yesterday on concentrations of enemy barges on Dutch canals at Zwolle, Harten, and West, and also near Elberg and Delft. "Many barges were sunk, wrecked, or set on fire," it was stated.

Active Off Denmark.

An enemy supply ship was bombed in the Danish harbor of Aalborg, and enemy patrol vessels were damaged off the coast. German occupied airdromes were bombed at Soissons and Douai, France. "Aircraft personnel and transport were damaged," it was stated.

The naval base at Kiel was attacked and damage done to the dockyards. Oil refineries were damaged at Hamburg and freight yards at Hamm. Airdromes at Rotterdam, Amsterdam, and Brussels were bombed.

German Report on Raids.

BERLIN, July 9.—Heavy damage to widespread military objectives in England and a steadily rising toll of British shipping in German air and submarine attacks were reported today by the high command.

The air force, it said, scored hits on British shipyards at Devonport, oil tanks at Ipswich and several places in Essex, explosive plants at Harwich, chemical plants in Billingham, and a cruiser, a destroyer and five merchantmen in the North sea.

Besides the British destroyer Whirlwind, which the communique said was sunk by a submarine, it reported a British patrol boat sunk by speedboats off the English south coast.

Two Nazi Warships Set Afire; French Liner Seized.

BY LARRY RUE.

[Chicago Tribune Press Service.]

(Map on back page.)

LONDON, July 9.—Great Britain tonight hailed new triumphs of the British navy and air force over a wide expanse of the globe from Alexandria, Egypt, to Singapore and the North Sea to West Africa and in addition to battles, which the navy was fighting in the Mediterranean, drew hope and courage from the bold strokes. These were the outstanding events:

1. British bombers pounced on four light cruisers or destroyers anchored at Wilhelmshaven, German naval base. Two warships were set ablaze by incendiary bombs and the dockyards damaged.

2. A daring motor boat crew and torpedo planes disabled the 35,000 ton Richelieu, France's newest and largest battleship, at Dakar, Senegal.

3. British authorities seized the Ile de France, the second largest liner of the French merchant marine, at Singapore.

4. British seamen were believed to have prevented the scuttling of the Pasteur, France's third largest liner, at a Nova Scotia port.

On Way to Australia.

The Ile de France, of 43,450 tons, was second only to the Normandie. It left New York on May 1 carrying a capacity shipment of planes, machinery, and other war supplies bound for Halifax for transshipment. It was on its way from Halifax to Australia when seized at Singapore. (The Normandie has been in New York since last Aug. 28.)

The 30,000 ton Pasteur, France's newest luxury liner, was reported to have been boarded by an armed British force last Thursday night just in time to close the seacocks, which the French crew had opened. The Pasteur went on to Halifax, where it discharged its cargo of war materials and is there at present. (Canadian officials were silent on the report of the attempted scuttling.)

French Fleet Again Reduced.

Britons were particularly cheered by reports that further units of the French war fleet had been demilitarized or disabled and thus rendered incapable of giving aid to the Germans and Italians, to whom they were conceded by armistice terms. A battleship, four cruisers, and other ships were demilitarized at Alexandria, Egypt.

The most thrilling action, to Britons, was the attack on the Richelieu. A. V. Alexander, the first lord of the admiralty, told the story to a cheering house of commons.

The Richelieu was struck first by depth bombs which tars in a motorboat dropped under the warship's stern to wreck her propeller and steering gear, but the coup de grace was delivered by

BRITISH WOMEN URGED TO TURN IN ALUMINUM TO AIRCRAFT INDUSTRY

[Chicago Tribune Press Service.]

LONDON, July 9.—Lord Beaverbrook, minister of air production, today urgently appealed to the women of Great Britain to turn in aluminum of every type and description which is badly needed if aircraft production is to continue at its present level.

"Every one who has pots, pans, kettles, vacuum cleaners, hatracks, coat hangers, shoe trees, household ornaments, cigaret boxes, or any other articles wholly or partly aluminum should hand them over at once to the local headquarters of the Women's Voluntary Services," his appeal said. "The need is urgent and imperative in the national interest."

France, now cut off from England, is the world's largest single producer of bauxite. The axis powers, with the occupation of France, now control more than 42 per cent of the world's aluminum clay.

aerial torpedoes dropped by British planes, Alexander disclosed. He said the Richelieu settled by the stern, listing heavily to port and lying in a heavy pool of oil.

Captain Delivers Terms.

Alexander said that on July 7 the flag officer entrusted with the Dakar operations sent one of his captains ahead in a sloop to present British terms to the commander of the Richelieu.

"On his arrival he was informed by French authorities that they would fire if the sloop approached close to port," Alexander said. "It was only after an interval that the French consented to receive the British communication by signal."

The terms were that the Richelieu sail with a reduced crew under escort to a British port; sail with a reduced crew to a French port in the West Indies where she would be demilitarized; be demilitarized in Dakar within 12 hours; or she would be sunk within a time limit.

French Fail to Reply.

The French failed to reply to the British conditions, Alexander said.

[A dispatch from Geneva said the French admiralty announced the British attacked at Dakar upon the refusal of the French admiral there to reply to "a shameful ultimatum." The French declared Dakar was bombed on Monday by airplanes from the British carrier Hermes and that French antiaircraft batteries "replied vigorously."]

Running the risk of blowing themselves out of the sea, British seamen took a small boat thru the outer defenses of Dakar harbor and dropped their depth charges. The airplanes carrying torpedoes attacked a few minutes later.

While the sloop still was in the harbor, Alexander related, her engines broke down and she lay helpless for a time, but the crew succeeded in getting one engine running just as they were discovered.

The boat was pursued, but managed to escape by crossing harbor defense nets which fouled the propeller of its pursuer, he said.

A 'Remarkable Achievement.'

Commons roared with laughter.

Aerial reconnaissance after the attack established that the Richelieu was listing to port, down by the stern, and surrounded by a large quantity of oil, he said.

"This is the greatest achievement in the history of naval operations—a remarkable tribute to the value of our seapower, a power which we do not intend to lose," Alexander told the cheering house.

The surrender of the fleet at Alexandria and its demilitarization for the rest of the war, plus the swoop on the Richelieu meant that only one French battleship remains to be disposed of.

It is the Richelieu's unfinished sister ship, the Jean Bart [presumably at St. Nazaire, France]. She cannot be of any use to the German conqueror of France for many months.

These successes cost not one British life, in contrast to the casualties suffered by French and British warships off Oran, Algeria, last Wednesday when the British began their worldwide campaign to keep the French navy out of German and Italian hands.

Disposes of 7th Battleship.

The Dakar attack disposed of the seventh French battleship. France had eight capital ships when the armistice was signed, Alexander declared, accounting for them thus:

Three in British control, one sunk, one badly damaged and immobilized, one driven ashore at Oran and incapacitated for months if not permanently, one which escaped to the French naval base at Toulon after being hit by a torpedo, and the Jean Bart.

Alexander disclosed that the British navy had engaged in two further operations since its attack July 3 on French units at Oran to insure that France's fleet be kept from German and Italian hands. One was a raid by British aircraft July 6 on the battleship Dunkerque.

It already had been disclosed that British flyers scored six hits on the damaged, grounded 26,500 ton French capital ship on July 6 and Alexander said the aerial attack would incapacitate her for a long time.

Decision at Alexandria.

ALEXANDRIA, Egypt, July 9 (AP).—French naval authorities here agreed today to turn over the entire French fleet at Alexandria to the British. The French are arranging transportation to France of the crews of all the warships.

The French decision removed the possibility of another British-French naval battle here such as took place at Oran, Algeria, on July 3, and left the British fleet free to move more of its power against the Italians in the Mediterranean.

An official statement said the French Admiral Godfroy, commanding the ships at Alexandria, had agreed to put them in a condition so they could not go to sea, to demilitarize them by removing certain armaments and to reduce the crews to the men necessary for care and maintenance. Thus the ships will lie at Alexandria for the duration of the war; most of the crews will be returned to France and Britain has promised to return the ships when the war is over.

The French liner Athos, 15,726 ton vessel, which has been in port for several weeks, is expected to transport troops in event of major hostilities. The 12,000 ton French liner Providence arrived here last Thursday and also is in port. No definite time has been set for the departure of the Athos and the Providence.

A French steamer was reported already to have sailed with approximately 500 members of crews.

An undetermined number of French officers and seamen who elected to continue the fight alongside the British are staying aboard their ships awaiting orders.

Agreement With Admiral.

The following official statement was issued by British authorities on the surrender of the French ships:

"Consultations were held between the [British] commander in chief and [French] Admiral Godfroy, in the hopes that it might be possible to continue the fight side by side.

"When terms of the German-French armistice were made known, it became evident that a new situation had developed, and Admiral Godfroy was therefore asked to consider various proposals on the lines of those sent at Oran.

"Seeing that in a foreign harbor, in the presence of a greatly superior British fleet, there was no possibility of taking the French ships to sea, and that an attempt would only endanger valuable French lives, it was agreed by Admiral Godfroy:

"1. To put his ships in a condition in which they could not go to sea. This was done by reducing the oil on board so that there was sufficient only for harbor purposes.

"2. To demilitarize the ships. This was done by landing certain portions of armament and placing them under the care of French authorities ashore.

"3. To reduce the crews, in order to leave sufficient only for care and maintenance. This is being done now and crews who are leaving are being sent to Syria, to be sent to France later as decided by the French admiralty."

Weapons That Disabled Warship

(Story starts on page 1.)

British motor torpedo boat carrying depth bomb at rear. The French battleship Richelieu was first attacked with such a craft to wreck its propellor as it lay at Dakar, in Senegal.

British Swordfish biplane dropping torpedo. Aerial torpedoes dropped by British planes finished off the Richelieu after motor boat attack.

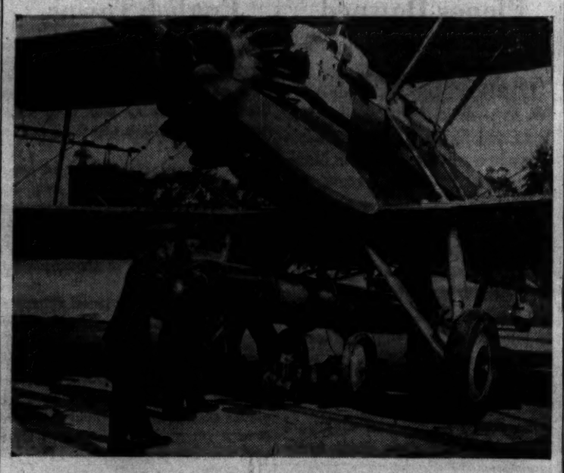

Loading torpedo into British Vildebeest plane. The torpedo is nearly as long as the plane.

HITLER AND DUCE ARRANGE TRIPLE DRIVE ON BRITAIN

Pick Tasks for Battle Against Enemy.

ROME, Italy, July 9 (AP).—The axis allies have chosen their respective tasks for the battle of England, it was stated authoritatively tonight.

Their broad purpose—determined, presumably, during Foreign Minister Galeazzo Ciano's current trip to Berlin—was stated by the informed writer, Virginio Gayda, to be threefold:

1. Blockade the British Isles.
2. Break Britain's empire contacts.
3. Defeat her "at home, on the sea, and in imperial territories" to the extent necessary for ending the war.

Italy's part in this, according to Gayda, will be to strike at Britian in Egypt, the Anglo-Egyptian Sudan, Kenya colony and British Somaliland; to harass British shipping from the Atlantic to the Indian ocean and, above all, to immobilize a large part of the British fleet in the Mediterranean.

[Altho Gayda did not say so, this would seem to leave the frontal attack on England entirely to Germany.]

Demand "Full Justice."

Gayda, who is editor of the newspaper Giornale d'Italia, and often speaks for Premier Mussolini, foreshadowed axis determination to exact "from the vanquished" a full measure of "justice" not only for Italy and Germany but also for "other friendly peoples."

Probably he meant Hungary and Spain. Fascists are hinting that while Ciano is in Germany the axis will sketch out a plan for the political setup of the new Europe, and that Hungarian statesmen now en route to Germany likely will sit in on part of this planning.

Spain Wants Piece of Africa.

Hungary has territorial demands on Rumania which Italy is inclined to support. [Spain, on the other hand, is letting it be known she wants a slice of French North African territory and, from time to time, has spoken covetously of Britain's Gibraltar.]

Broadly, there also were fascist hints of an axis "Monroe Doctrine" for continental Europe, after the war, to exclude all outside powers.

SOUTH BEND CHILD KILLED.

South Bend, Ind., July 9 [Special].—Karl Henry Braunsdorf, 10 week old son of Dr. and Mrs. Robert Braunsdorf was fatally injured tonight when a car driven by his mother crashed into a utility pole on East McKinley avenue. According to police, Mrs. Braunsdorf took her eyes off the road to look at the child lying on the front seat and lost control of the car.

ITALIAN FARMER SOLDIERS GIVEN HARVEST LEAVES

ROME, July 9.—Italian military authorities today announced that agriculture leaves have been granted to a number of farmers under arms to attend to the harvest. Leaves will not be granted to more than 30 per cent of any single army unit, however, and all who receive them must be back by Aug. 15. The only exceptions will be for threshing machine operators, whose leaves may be up to 40 days. The number affected is estimated to be scores of thousands. Winter leaves for agricultural work last November affected an estimated 300,000 soldiers.

Report Ship Captured by British

(Story starts on page 1.)

The Ile de France, 43,500 ton French liner, reported captured by British yesterday.

BRITAIN'S FLEET BATTLES ITALY IN MEDITERRANEAN

Both Claim Victory in 3 Engagements.

[Continued from first page.]

by their destroyers but before the enemy was obscured one hit at extreme range was obtained by one of our capital ships on an Italian battleship."

Implies Battle Continues.

The announcement added that the Italians were being pursued and it was implied that the action continued.

An Italian version of the same fight, reported by Reuters from the Stefani account in Rome, said the battle "raged" for five and one-half hours, then continued thru the night, with Italian ships chasing the British to the south.

The Italian source was quoted as saying the Italian ships were supported by wave after wave of planes which bombed the British with heavy explosives. The Italian ships were described as returning from a convoy to Libya.

To the west, the British admiralty reported, another British force swept eastward from Gibraltar toward the central Mediterranean. This force sighted no surface ships but was credited with bagging four Italian planes and damaging seven others.

Clash off Island of Crete.

The third engagement, Reuters said, was described by Stefani as taking place Monday off the island of Crete. Reuters quoted this Stefani account:

"On Monday an Italian airplane, carrying out reconnaissance work, reported that a British squadron was navigating in the Mediterranean near the island of Candia [Crete].

"The squadron was composed of one battleship, two cruisers and an aircraft carrier.

"Italian air formations, after a flight of 500 miles across the sea, reached the enemy and dropped heavy caliber bombs despite antiaircraft fire and an attempt by the enemy to put out a smoke screen.

"A battleship and an aircraft carrier were damaged and a cruiser was sunk."

First Sea Fight in June.

The only previous British-Italian sea fight occurred June 27 when a light British naval force sank the Italian destroyer Espero.

The fights came on the heels of the Berlin conference of Adolf Hitler and Foreign Minister Galeazzo Ciano of Italy which informed Italian sources said gave Italy the job of "mopping up" in the Mediterranean and North Africa.

There had been no hint that the maneuvering toward a Mediterranean sea test would come to a head so quickly except that contained in an Italian radio announcement yesterday. It said that units of the British fleet had headed westward from Alexandria, but no details were given.

ENGLAND GRANTS NEW WAR CREDIT OF $3,780,000,000

[Chicago Tribune Press Service.]

LONDON, July 9.—Great Britain's war and civil expenditure will total 3,425,000,000 pounds [about $13,000,000,000] in the current year even if the present rate of spending is not increased, Sir Kingsley Wood, the chancellor of the exchequer, told parliament today. He asked for an additional credit of 1 billion pounds [about $3,780,000,000], the largest sum ever named in a single vote of credit. The house granted the vote of credit.

Sir Kingsley is expected to introduce another emergency war budget before the end of the summer. The April budget, framed to meet an expenditure of $10,080,860,000, already is $2,878,800,000 short of requirements.

The chancellor of the exchequer told commons that Britain is spending $36,000,000 a day on the war. He said that from a credit of $2,646,000,000 approved by parliament in March, $2,183,500,000 had been spent.

British Battle Cruiser Hood Damaged, Italians Report

New York, July 9 (AP).—The Italian government radio reported tonight that the 42,100 ton British battle cruiser Hood had gone into dry dock at Gibraltar for "urgent repairs" after being damaged seriously in the battle of Oran July 3. The Rome broadcast, heard here by CBS, quoted a dispatch from Madrid.

Clearance Sale!

DRESSES
COATS - SUITS
at cost or less

COATS Up to $19.95—Now $5.00
SUITS Up to $19.95—Now $5.00
DRESSES Up to $19.95—Now $5.00

LEEDS, Inc.
222 North Michigan Ave.

PERFORMED
WEATHERED

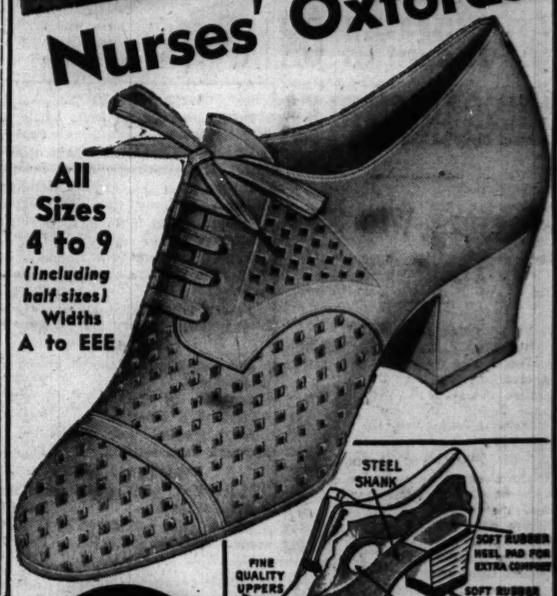

Nurses' Oxfords

All Sizes 4 to 9 (including half sizes) Widths A to EEE

1.98

AIR CONDITIONED

AIR IS EXPELLED

AIR IS INHALED

Built-In-Features

At last a real all-purpose shoe that really has everything. Features that you would expect to find only in shoes that cost twice as much.

Fine Quality Leather
White upper leather, so easy to clean.

Smartly Styled
Ideal for professional people . . . for house or street wear.

Perforated—Cool
For ventilated cool comfort that keeps your feet happy.

MAIL THIS COUPON
If You Cannot Come In This Week

L. KLEIN, Halsted, 14th & Liberty
Send me ..... (quantity) prs. Nurses' Perforated Oxfords at $1.98 a pair.
Size..... Width.....
☐ C.O.D. ☐ Charge ☐ Cash Encl.
Name .....
Address .....
Apt. .....Near .....
(Ill. residents add 3% for Occup. Tax.) Free delivery in Chicago and adjacent western suburbs. Elsewhere postage 10c.
$710

PHONE CANAL 8800
Cicero 6660 Enterprise 5800
West Side's Great Department Store
L. KLEIN
HALSTED 14TH & LIBERTY
OPEN THURSDAY NITES TILL 9

THE STORE FOR MEN
MARSHALL FIELD & COMPANY
Washington and Wabash
Store Hours: 9 a. m. to 5:30 p. m.
Saturdays: 9 a. m. to 1 p. m.

Pierce the fabric—see it retain its smooth, unblemished texture

NON-RUN RAYON UNION SUITS
$1.75

Knit of celanese rayon with a special lock stitch that makes a run impossible. Only one button on the entire suit—the one at the shoulder. Smartly cut for comfort. Self-closing seat. White, blue, green or yellow. Sizes 36 to 50.

Men's Elastic Waistband Shorts—Tailored in trackpant style for cool freedom. Elastic waistband gives snug, comfortable security. Non-run rayon. Same colors as above. 30 to 50. $1.

Athletic Pullover Shirts to Match—Non-run rayon. Same colors as above. 36 to 50. $1.

First Floor
Also Evanston and Oak Park
THE STORE FOR MEN

Sale
MEN'S SHOES
Nunn-Bush
Ankle fashioned Oxfords

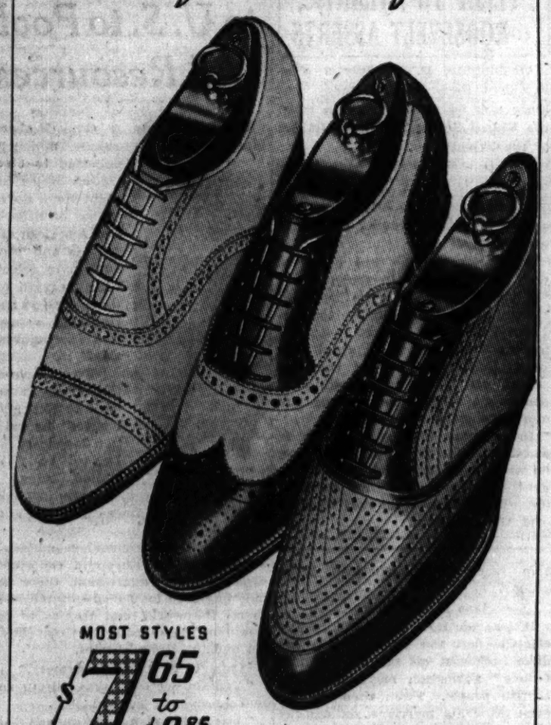

MOST STYLES $7.65 to $9.85
A FEW HIGHER

Edgerton shoes $4.45 to 5.85.

When you buy Nunn-Bush shoes at sale prices YOU make two profits—your SAVING due to sale price and *the better fit and longer lasting style* resulting from the Nunn-Bush development, Ankle-Fashioning. Step up now to Nunn-Bush quality. Whites, Combinations, Blacks, Tans — *everything* included.

Nunn-Bush
MEN'S SHOE STORES
FOUR CONVENIENT LOOP LOCATIONS
Cor. Dearborn & Washington, 132 N. La Salle St. — Cor. Clark & Monroe, 127 Orrington Ave., Evanston — 145 S. Dearborn St.
Every Pair Men's Shoes Reduced!

BUFFER SOX OR SHORT SUMMER ANKLETS
35c pair
3 pairs for $1

Here's the long and short of the Buffer story—Buffers come in both the regular length sox and the short summery anklets. Both have triple reinforcements at the heel and toe. Whichever sox you prefer you can be sure of comfort and more wear than you ever thought possible

2 hours free parking at Palmer House garage, Quincy near State, with every purchase of $1 or more

Maurice L. Rothschild
State at Jackson

WELCOME FURNITURE MEN
Chicago's Finest Restaurant is only a few minutes from the Mart.

RICKETTS
That POPULAR Restaurant
at the Watertower
103 East CHICAGO

"Boys, I just couldn't bear leaving this wonderful easy chair my wife got me thru a Tribune want ad!"

Chicago Daily Tribune
THE WORLD'S GREATEST NEWSPAPER
Vol. XCIX. Wednesday, July 10. No. 185.

Published daily except Sunday at Tribune Tower, 435 North Michigan avenue, Chicago, Illinois.
The Tribune company, publishers.
MAIL SUBSCRIPTION PRICES.
Mail subscription prices in Illinois (outside Chicago), Indiana, Iowa, Michigan, and Wisconsin: Daily Tribune only, $5.00 per year; with Sunday Tribune, $12.50 per year.
Zones 3 and 4 in states other than Illinois, Indiana, Iowa, Michigan, and Wisconsin: Daily Tribune only, $7.50 per year; with Sunday Tribune, $15.00 per year.
Zones 5, 6, 7, and 8, inclusive, Canada, Mexico: Daily Tribune only, $12.00 per year; with Sunday Tribune, $19.50 per year.
Foreign: Daily Tribune only, $26.00 per year; with Sunday Tribune $42.00 per year.
Entered as second class matter, May 14, 1903, at postoffice at Chicago under the act of March 3, 1879.

FRANCE VOTES BILL TO SET UP A DICTATORSHIP

Only Four Ballot "No" in Parliament.

VICHY, France, July 9 (AP).—France's parliament today signed the death warrant of the democratic third republic by giving Premier Marshal Henri Philippe Petain unrestricted powers to write a new totalitarian constitution.

The vote of the chamber of deputies and senate, born of defeat and desperation, gave the Petain government authority to frame its own laws and constitution and create its own national assembly to ratify them.

The measure, voted with only four negative voices raised against it, declared the new constitution "must guarantee the rights of labor, family, and country." The chamber vote was 395 to 3, the senate 225 to 1.

Complete Action Today.

After formal joint approval by both houses in a session at the Vichy casino tomorrow, Marshal Petain is expected to emerge as a figurehead ruler in a government dominated by a triumvirate composed of Gen. Maxime Weygand, former allied commander in chief; former Premier and Foreign Minister Pierre Laval, and former Labor Minister Adrien Marquet.

[Geneva, Switzerland, dispatches said Frenchmen in Switzerland reported that Germany let the Petain cabinet know it must form a totalitarian government or lose the right even to rule the unoccupied zone. The new parliament, the French added, will have one house based on professional, intellectual and economic groups and another formed by representatives of "corporate families."

The three deputies who voted against the bill were the Radical Socialist Margaine and the Socialists Jean Biondi and Leon Roche. The dissenting senator was the Marquis de Chambrun.

Many Are Absent.

The chamber vote showed that less than two-thirds of the chamber's normal membership of 618 took part. These ministers or former ministers were present: Camille Chautemps, Charles Pomaret, André Fevrier, and Albert Chichery.

Former Premier Paul Reynaud, whose leadership was discarded when France decided to sue for peace, also attended. His head was swathed in bandages. It was his first appearance in public since an automobile accident in which he was injured on June 28 near Montpelier.

Government Tells Aims.

In an outline to parliament of its plans, the government said:

"At the cruelest [moment] of its history, France must understand and accept the necessity of a national revolution."

The government must have all power, the declaration continued, to "decide, undertake, negotiate, and to be able to save what must be saved, destroy what must be destroyed, build what must be built."

What was interpreted as a warning to organized labor not to try strikes appeared in the declaration's statement that the government would "subordinate" the activities of social, family, professional, communal, and regional groups "to the general interest and common good."

France now is "integrated into the continental system of production and trade," the statement said, and it will therefore be necessary "to put an end to present economic disorder by a rational organization of incorporative institutions."

It was understood Jules Jeanneney, president and one of the senate's strongest leaders, refused to attend the session.

[Former Premier Edouard Daladier, former Marine Minister Cesar Campinchi, and former Colonial Minister Georges Mandel have not been heard from for more than a week. They sailed aboard the French steamship Massilia for French North Africa on June 16. Sources in Switzerland believe they are in an English port or imprisoned in Marseilles, France.]

London Aid Suspended.

Havas distributed a communique of the ministry of foreign affairs announcing that Roger Cambon, French charge d'affairs in London, who informed the British foreign office on July 5 that he could no longer hold the diplomatic post, had been "provisionally suspended." Cambon's request that he be placed on the retirement list was refused, Havas said.

His action came after he delivered to the British foreign office the French government's protest over the British naval attack on the French Mediterranean fleet.

Food Cards Planned.

BERLIN, July 9 (AP) [By Radio].—A Vichy, France, dispatch broadcast by the German radio today quoted Albert Chichery, French minister of food, as saying France will be obliged to introduce food cards in order to protect food reserves.

How Naval Powers Stack Up

(Story in adjoining column.)

KEY: Regular Navy / Ships from France

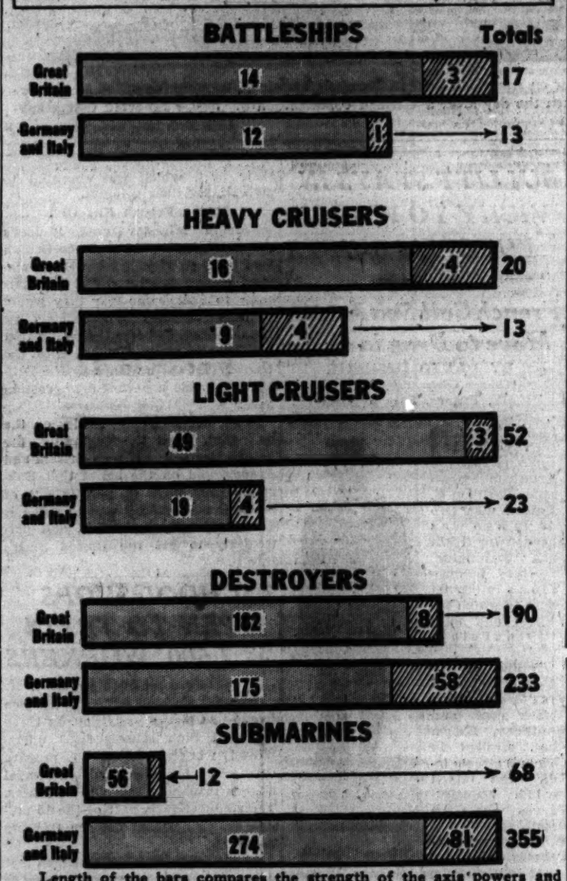

Length of the bars compares the strength of the axis powers and Great Britain in the various classes of warships, since they have divided up the French fleet. The information on which the diagram is based is the best available, but is not final. Difference in the bore of guns and in equipment makes the value of the French warships to the British difficult to estimate.

FRANCE'S FLEET OUT; BRITISH KEEP HEAVY SHIP LEAD

Axis Powers Superior in Two Classes.

The breakup of the French fleet thru seizure and destruction of many warships by the British and German and Italian control of the remainder has altered the ratio between the great navies of Europe. Britain continues to predominate in sea fighting forces with respect to battleships and light and heavy cruisers, while the axis powers show superiority in submarines and destroyers.

Had France been able to turn over her fleet intact to Germany and Italy they would have had a big naval advantage over Britain. Conversely, had Britain received all the French ships her margin over her foes would be greater than it is.

Tables Show Strength.

The following tables were compiled from press dispatches since the British move against the French fleet. Some of the figures concerning the French vessels are necessarily approximate as the disposition of this fleet is not yet fully known:

GREAT BRITAIN.

	Own ships	Seized from French	Present strength	Building	Potential strength
Battleships	14	3	17	11	28
Heavy cruisers	16	4	20	0	20
Light cruisers	49	3	52	23	75
Destroyers	182	8	190	32	222
Submarines	56	12	68	10	78

GERMANY AND ITALY.
[Combined totals.]

Battleships	12	1	13	6	19
Heavy cruisers	9	4	13	2	15
Light cruisers	19	4	23	20	43
Destroyers	175	58	233	20	253
Submarines	274	81	355	65	420

Plane Carrier in Caribbean.

The French had two aircraft carriers when the war began. One, the Commandant Teste, was sunk by the British last week, and the second, the Bearn, is at Martinique in the Caribbean and is said to be expecting a British attack. The British have eight aircraft carriers and the axis powers have none.

The French had seven battleships in service and one building at the time of their armistice with Germany. The British seized three, one escaped and is now under German control, and the three others were damaged and are believed out of action. The eighth, the Jean Bart, is believed to be at St. Nazaire, but is unfinished and probably of no immediate value to the axis powers.

The British gained the four heavy cruisers yesterday when the French capitulated at Alexandria.

Several Ships Disabled.

The French light cruisers and destroyers were taken during the last few days by the British, who also incapacitated several French ships of these classes. In each instance, the ships remaining under French control are credited to the axis powers.

Of the 93 submarines owned by France when she asked Germany for peace, it is known that 12 have been captured by the British. One of these, the Surcouf, was the largest submarine ever built. The 81 other submarines are added to the axis total, even tho Germany and Italy may not yet control all of them.

Sea Strength of U. S.

Latest figures on the United States fleet are:

	On hand.	Building.	Strength.
Battleships	15	8	23
Aircraft carriers	5	2	7
Heavy cruisers	18	0	18
Light cruisers	17	8	25
Destroyers	219	40	259
Submarines	95	19	114

Some of the United States war vessels, including three battleships, are over-age.

IRELAND WARNED NEXT BIG BATTLE MIGHT BE FOUGHT ON OWN SOIL

[Chicago Tribune Press Service.]

DUBLIN, Ireland, July 9—The next great battle in the war might be fought out on Irish territory, Seam Lemass, Ireland's minister of supply, warned in a radio address tonight.

"We are in the center of the war area," he said, "and declarations of neutrality will not make us immune to attack. Invasion will be resisted and, apart from our own efforts, may produce counter-invasion [by Britian.]"

Lemass cautioned the public to stock up on food and coal.

Irish Coast to Be Mined.

BELFAST, Northern Ireland, July 9 (AP).—Irish coasts will be mined as a safeguard against any German attempt at invasion, it was reported today.

ASSAILS BRITISH M. P.'S WHO "RUN OUT OF ENGLAND"

[Chicago Tribune Press Service.]

LONDON, July 9.—Members of parliament who have crossed the Atlantic recently "on missions invented by themselves" were criticized in the house of commons today by Mrs. M. C. Tate, a Conservative. She asked Clement R. Attlee, lord privy seal, whether these members, whom she accused of running away from England, "should forego forever the right to sit in commons."

Attlee did not answer, but to the persistent chorus, "Name, name," Mrs. Tate responded, "Marylebone," the name of the London constituency represented by Capt. A. S. Cunningham-Reid. Then she raised three fingers to indicate she had three members of parliament in mind.

Political correspondents said Mrs. Tate on Thursday will ask the government how many members of parliament have been granted exit permits in recent months and what they are doing abroad.

UNFOLD THRILL SHOW'S DRAMA IN REHEARSALS

Participants Go Thru Acts at Soldiers' Field.

BY WILLIAM MOORE.

(Picture on back page.)

The mighty drama of the Chicago Police and Fire Thrill show began unfolding in Soldiers' field yesterday when actual field rehearsals began.

Great aerial ladder trucks roared thru the gates, and picked companies of firemen demonstrated the spectacular feats they will present before a crowd of 80,000 in Soldiers' field next Sunday afternoon.

Police motorcycle daredevils spun around the track in new trick riding acts that will be shown to the public for the first time at the show.

Final "Battle" Plans Laid.

Final plans for the police battle with outlaws were made by Chief John Prendergast of the city's uniformed police, Chief John L. Sullivan of the detective bureau, Chief Roger F. Shanahan of the park police, and Lieut. Kyran Phelan of the detective bureau robbery detail.

The giant aerial ladder fire trucks, designed for fighting skyscraper fires, shot their great ladders five stories into the air. And daring firemen scampered to the tops, to descend a moment later by ropes.

Hold Men Aloft with Poles.

Almost as fast as it can be told, his men hoisted ladders 66 feet into the air in what is called a church raise, and then scampered to the top. In this performance the ladders have no other support than poles in the hands of firemen on the ground.

The temporary six story building, in which the firemen will dramatize a battle against flames with their water towers and aerial trucks, arose as if by magic in the north end of the field. It is being built by James M. Gleason, engineer in charge of the department's maintenance and equipment.

Drummers and Buglers Drill.

The celebrated drum and bugle corps of the Police post of the American Legion was at its best.

Chief Prendergast will explain the work of the uniformed police and tell of their part in the show in a radio address over W-G-N at 3:15 p. m. today.

The Police and Fire Thrill show will be held at 2 o'clock next Sunday afternoon, under the auspices of the Chicago police and fire departments and the Chicago Park district, in cooperation with THE CHICAGO TRIBUNE.

Seats will be 25 cents for adults and 10 cents for children. None will be reserved. Tickets are now on sale at the public service offices of THE TRIBUNE, in Tribune Tower and at 1 South Dearborn street, at The Fair, and at Gate 0, Soldiers' field.

FILIPINO SEEKS HELP OF U. S. FOR DUTCH E. INDIES

MANILA, P. I., July 9 (AP).—Assemblyman Faust Gonzalez-Sicco today said he would introduce in the Philippine national assembly tomorrow a resolution asking the United States to protect the Dutch East Indies and the French colonies in the far east.

The assemblyman said the resolution would set forth that the conquest of the Netherlands and France placed their oriental colonies in danger of occupation by other nations.

Their occupation by another power, the proposed resolution continues, would give that power "so much strategic advantage over the Philippines that it may neutralize and greatly weaken the help the American army and navy give the Philippines in case the islands are invaded."

CANADIANS OVER 16 TO REGISTER TO AID DEFENSE

OTTAWA, Ont., July 9 (AP).—Sometime next month, all Canadians over 16 years of age must register for possible home defense duty. The registration will be held around Aug. 14 on the pattern of a national election, with precinct registration places.

More than 7,000,000 of Canada's 11,000,000 population will be affected, officials estimated. Classifications will include sex, age, occupation, physical infirmities, military training if any, and racial origin.

Overseas service will remain on a voluntary basis. The maintenance of vital home industries also is a porpose of the program.

OCEAN VESSEL MOVEMENTS.

Arrived.	At.	From.
Manhattan	Lisbon	New York
Magallanes	New York	Lisbon
Departed.	From.	For.
Washington	Galway	New York

MAIL AND PHONE ORDERS FILLED—HAR 9000

Leather-belted GABARDINE SLACK SUITS $6.95 *in all colors 12 to 40*

$10 Rothley SLACK SUITS *of rayon poplin* $6.95

There's a bit of magic in this gorgeous slack suit—it makes hips disappear. There's magic in the slenderizing jacket — and in the glorious colors that match or contrast with the slacks. There's a bit of magic in the price, too. $10 values for $6.95

Gaiety rose and navy, copen blue and marine blue, lyric rose and navy, white and navy, all white — all copen

Sizes 12 to 20—7th floor

MAURICE L ROTHSCHILD
State at Jackson

WOMEN'S SHOE SALE
of broken lots and sizes

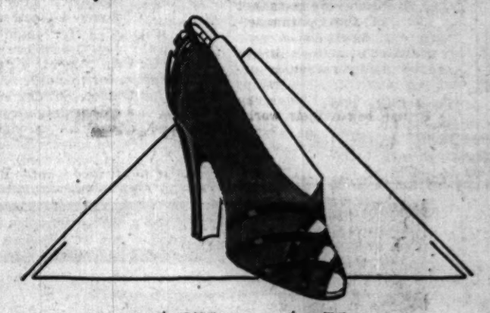

$6.75 and $8.75

Brucewood—Delton—Physical Culture & Trampalong shoes reduced to

$4.95

Don't miss it—every shoe is a famous make—every shoe is from our own fine stocks—every shoe is a great value—and while there are sizes for all—there are not all sizes in every style—*7th floor*

A small group also on sale at $6.95

MAURICE L ROTHSCHILD
State at Jackson

THE STORE FOR MEN
MARSHALL FIELD & COMPANY
Washington and Wabash *Store Hours: 9 a.m. to 5:30 p.m.*
Saturdays: 9 a.m. to 1 p.m.

Special Selling

4800 PAIRS
MEN'S FULL-FASHIONED
LISLE HOSE

Deeply reduced to only 65c A PAIR
2 pairs $1.25

● REGULAR LENGTHS ● ANKLET LENGTHS

What a chance to save on lightweight Summer hose! And at a time when you have many, many weeks of warm weather to look forward to! Every pair ordinarily sells for much more. All full-fashioned with attractive clocks—many hand-embroidered. Smart mottled shades of blue, gray, brown, green, maroon and black. A group o vertical striped lisles included, too. Stock up today!

ADDED ATTRACTION!

WOOL SLACK SOCKS

You need plenty of slack sox for Summer outdoor activities. Here's your opportunity to amply supply yourself at a definite saving. In solid shades of blue, green, gray, brown, yellow, white. 65c A PAIR 2 pairs $1.25

First Floor
Also Evanston and Oak Park

THE STORE FOR MEN

MANDEL BROTHERS

Special! Eyelet Embroidered Jersey

For The First Time at $5.95

Dresses—with the exquisite detail, the charm that you see in much more expensive frocks.

A. Front fullness on this square neck dress. Black or white with gold trim. 12 to 18.

B. Casual club collar style with pearl button trim. Black or white. 12 to 20.

MANDEL BROTHERS' Thrifty Fashion Shop—Third—State

AT THE HUB—SIXTH FLOOR

Thrift Shop Wednesday Event!

SUMMER DRESSES *of the Famous Mello-Charm Fabric Usually in $12.95 Fashions*

$3.95

All your favorites at our famous Thrift Shop price! Sizes for misses and women.

SIXTH FLOOR

THE HUB
Henry C. Lytton & Sons
State and Jackson, CHICAGO • EVANSTON • OAK PARK • GARY

APPLICATION FOR $7,500-$11,250 ACCIDENT INSURANCE POLICY
AND SUBSCRIPTION TO THE DAILY TRIBUNE

NOTE: For the sum of 25c preliminary term fee, plus 10c a month in advance thereafter, the Chicago Tribune makes available to its Home Delivery Subscribers and members of their families who reside in the same household a $7,500 Travel Accident Insurance Policy. Insurance coverage eventually increases to $11,250 on continuous renewal. Issued by Federal Life Insurance Co., Chicago. NO MEDICAL EXAMINATION. One policy to a person. Issued only to applicants over 10 and under 70 years of age.

Mail this Coupon to the Chicago Tribune. SEND NO MONEY. Accredited representative will call and collect 25c. Official Carrier will collect monthly thereafter for Insurance and Subscription. Insurance will lapse if subscription is stopped.

☐ *I hereby order the Daily Tribune delivered to my home by Carrier six days a week, starting immediately, for which I agree to pay the regular rate.*

☐ *I am a Home Delivery subscriber and agree to continue.*

Do you apply for this $7,500 Travel Accident Policy?.....
(PLEASE PRINT)

Your Name?.....
First Name Middle Name Last Name

Address?..... Apt.?.....
Number Street

..... Phone?.....
City State

Your Age?..... Date of Birth?.....
Month Day Year

Are You Blind or Deaf?..... Are You Crippled?.....

Name of Person to Whom Insurance Is to Be Paid in Case of Your Death? (Beneficiary)

..... Relationship.....
First Name Middle Name Last Name

Applicant's Signature.....
Sign in Own Handwriting

NOTICE: Orders for Home Delivery of the Tribune are acceptable only from persons residing where such service is maintained and are subject to rejection by the Tribune. All applications for insurance are subject to rejection by the Federal Life Insurance Co. Insurance does not become effective until noon the date policy is issued.

Form A2735—2-39

MAPS HUGE PLAN TO PROVIDE ARMY TANKS AT SAVING

Urges Mass Production at ¼ Present Costs.

BY FRANK CIPRIANI.
[Chicago Tribune Press Service.]

Peoria, Ill., July 9.—Sufficient tanks for any military emergency can be manufactured in a reasonable time and at a reasonable cost if the governmental authorities responsible for national defense pursue a sensible course in the procurement of armament needs.

This opinion was voiced today by Byron C. Heacock, president of the Caterpillar Tractor company, makers of tracktype vehicles on whose principle of operation the modern war tank is based. Heacock urged a three point program along these lines:

1. Let the army and not the politicians figure out what the army needs.

2. Concentrate the manufacture of tanks in plants devoted exclusively to tank manufacture.

3. Turn out tanks in mass production.

Heacock, a scholarly looking, forceful business man, who runs his vast tractor works with infinite precision, cited experience, facts and figures in support of his program. His comments were based on reports that the government is paying $25,000 for light tanks and $45,000 for heavy ones.

Blames Stupid System.

These costs are not excessive, he said, considering what he described as the stupid system of procurement for national defense needs. Considering circumstances, tank makers are not profiteering at the present time, he added.

But, he said, more production would materially cut costs. Requirements should be lumped, was the way Heacock put it.

Ten months ago, said Heacock, the government asked for bids on 400 light tanks and let a contract. Invitations are now out on a second bid for about 400 more light tanks, he said. These are the first tanks of any quantity to be ordered since the European war.

"However, these are just dabs," asserted the tractor company president. "Many, many more than these two orders are needed. If the cost is considered high, the fault lies in buying dribbles when multitudes are wanted. The army and not the politicians should figure out what the army needs. My criticism is of the master minding of the politicians running things; not the army."

Plant Costs Cited.

He illustrated his point. The government invites bids on tanks. The lowest satisfactory bidder gets the contracts. Unless he has an idle or empty plant, he must convert the plant he has. New technical personnel may be necessary. All this is costly. But he proceeds to make tanks. He completes his contract. But he has no assurance that he will get another contract, and thus he may be left in the hole, so to speak, with a tank making factory but no order to make more tanks.

"This system is wrong," said Heacock. "On the other hand, suppose the government gave a manufacturer an order for 10,000 tanks instead of 400. That would be entirely different and the manufacturer could, with such a big job, engage in mass production. Costs would drop."

He cited his own tractor plant to emphasize the point. "First of all, he said, bids on the light tanks ranged from approximately $18,000 to $30,000. The low figure got the job. Each tank weighed about 22,000 pounds, without the guns or engine.

Price Four Times Too High.

"In paying about $18,000 for a 22,000 pound tank, without guns or engine, the government is spending around 80 cents a pound for tanks," said Heacock. "Against this our company sells 33,000 pound tractors for 21 cents a pound—with engine included. To the government the price would be less than 20 cents a pound. The main reason for this difference is that we grind tractors out day in and day out. It is a case of large, concentrated, and specialized production against a system of loose production, so far as tanks are concerned."

The light tanks now wanted weigh 24,000 pounds, with guns and engine. The engines need not be expensive. After all, he said, tanks are only attacking gun mounts and have only to carry their own weight.

Motors Are No Problem.

The motors do not require terrific pulling power. Each of the tanks require about 2½ tons of armor steel, costing $60 to $100 a ton. The plate is ⅜ to ⅝ of an inch thick. The fabrication, welding and riveting, is expensive, however.

Heacock said his company was invited to bid on tanks but did not respond. To do so the company would have had to stop making tractors. Tractors, used to haul big guns and other military equipment, are as important in war as tanks, he pointed out. He said he has worked harmoniously with army ordnance officials at Rock Island and elsewhere and has found them alert and on their toes. It is his belief they would step up production if it were not for political master minding.

Report Demands on Rumania

(Story on page 1.)

With Germany and Italy reported to be demanding a part of Transylvania for Hungary, and Bulgaria pressing for the Dobruja, Rumania appeared to be facing a further partition following her loss of two provinces to Russia.

Bessarabia Absorbed by Russia in New Republic

MOSCOW, July 9 (AP).—Formation of a Moldavian republic in the soviet Russian union, composed of 2,000,000 Moldavians in Russia and in the province of Bessarabia recently taken by Russia from Rumania, was approved today and will be submitted to the supreme soviet of the soviet union. The move was initiated by the Moldavian autonomous republic and the Moldavian communist party in the Ukraine.

HITLER'S SCHEME FOR NEW EUROPE STIRS UP FRIGHT

Nations Seek to Please German Dictator.

BY SIGRID SCHULTZ.
[Chicago Tribune Press Service.]

BERLIN, July 9.—With Germany and England engaged in last minute preparations for their final battle, western Europe, including France, Belgium, Holland, Norway, Denmark, and Sweden, and southeastern Europe, particularly Rumania, Hungary, and Bulgaria, are fearing what the Germans call the "greatest revolution of Europe."

In France a rump parliament is abolishing or, more accurately, "reforming" the French constitution according to the authoritarian pattern. Georges Bonnet, former French foreign minister, seeks to place the blame for the war on England.

But whatever French politicians who support the government of Marshal Henri Petain may attempt to do to please Berlin "comes too late," according to the Deutsche Allgemeine Zeitung.

Says Arms Have Decided.

"Arms have decided," it said. "A life side by side between France and Germany cannot be part of the life of the new Europe."

The newspaper declares that the men who are patching together the new Vichy constitution are "the same old French democrats who now want to create an authoritarian government. This experiment comes too late for the new order in Europe. This new Europe will be the creation of the victor for whom Nazism and Fascism are not mere emergency creations but the expressions of revolutionary dynamics."

Reports about alleged ill treatment of German prisoners by the French is said to indicate that Germany is against compromise and wants to compel France to accept whatever position Adolf Hitler chooses to allot to France in his "creation of a new Europe."

The position of Scandinavia was elucidated by Alfred Rosenberg, the man who is responsible for the Nazi philosophy of life and its development, in a speech before the foreign press and diplomats today.

Takes a Dig at England.

"Fate has willed that the German empire take under its protection the entire area from which in the past the Germanic nations emigrated," he said.

Seeks Economic Unity.

Rosenberg emphasized the "important rôle of Germany in bringing about the unity of European economies."

"Germany is building up a gigantic system of canals which will connect the region of the North sea and the Baltic with the Mediterranean," he said. "The network of automobile roads will increase the possibility of connections between north and south, and airlines will bridge these areas. This creates a continental European sphere of interests, the foundation for a continental community of fate."

Connections between the regions of the Baltic and the Danube river can also be established "only thru the German reich," Rosenberg continued. "The present position compels all to reorganize their exports and to consider all possibilities to sell their goods in Europe itself."

Urge Close Coöperation.

In southeastern Europe Rumania's Iron Guard is clamoring for the overthrow of King Carol and for close coöperation with Germany.

Hungarian leaders are advocating close friendship with Germany and have been willing to make important concessions in order to obtain Germany's permission to seize Transylvania, now a part of Rumania.

Bulgaria has been profuse in her protestations of loyalty to Germany—if she gets permission to take part of Dobruja, also held by Rumania. Germany is mapping out a course which will enable her to make the best uses of this eagerness for authoritarian protection and to preserve peace in this area in order to safeguard the production of goods she needs from these countries.

British Aircraft Carrier in Bermuda

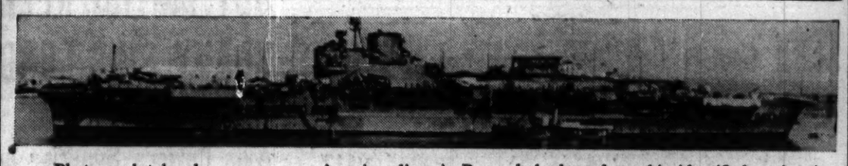

Photograph taken by passenger on American liner in Bermuda harbor of warship identified as the aircraft carrier Illustrious. It was taken the day after a German communique on July 4 reported that a submarine had torpedoed the ship. [New York Daily News Photo.]

FRENCH KEEP PLANE CARRIER NEAR SHORE IN MARTINIQUE PORT

SAN JUAN, Puerto Rico, July 9 (AP).—The 22,146-ton French aircraft carrier Bearn was reported today to be anchored so close inshore at Fort de France, Martinique, that it would be almost impossible to operate planes from her deck in case of a clash with British ships blockading the port.

In addition to French naval craft concentrated at Fort de France, it was reported that several heavily-gunned merchantmen were there.

The Bearn was understood to have been two days out of a Canadian port when France capitulated, and was ordered to proceed to Martinique.

Attack Feared Near.

Washington, D. C., July 9 (AP).—Officials showed increasing concern today over possible naval action near the French island of Martinique in the Caribbean. Some reports were that British warships might act soon against French naval units there.

BULLITT STAYS IN VICHY TO WATCH EUROPE'S SHIFTS

French Call Sea Attack Move to Drag in U. S.

BY DAVID DARRAH.
[Chicago Tribune Press Service.]

VICHY, France, July 5 [Delayed].—The European power realignments today took on such complex contours that the American ambassador, William C. Bullitt, who two days ago was headed for Spain and Washington, received instructions to remain here to watch political and military developments.

William C. Bullitt.

Bullitt, in his diplomatic suit of striped pants, black coat, and Anthony Eden hat, strolled in Vichy's streets today and talked with acquaintances whom he met.

French political circles consider that British Prime Minister Winston Churchill's order to the British navy to seize or sink the French fleet was one of desperation, and they compare it to the Norwegian expedition of ill fated results.

See Move to Get U. S. in War.

The conclusion is reached by some European observers that Churchill's action had more political than military significance and was aimed especially at precipitating the United States into the European war as quickly as possible.

The French insist that their fleet could have become in no circumstances any danger to England. They make a distinction between Churchill's and other British opinion.

What specially intrigues political observers here is how the decision of Berlin and Rome to revoke the armistice conditions providing for dismantling of the French naval bases in the Mediterranean will affect the situation. The French are furious at the British because of the loss of their fleet, which was essential to maintaining their colonies.

British-French Rift Old.

Foreign Minister Paul Boudol's statement indicating that the British held back on France from the beginning, fearing to let men and materials come to France for fear they would be needed at home for defense against the Germans, and also indicating that the French were dragged into the war against their wishes by the British, has made a powerful impression here.

It set the seal of authority on the fact that, from the beginning, the breach was wide between Britain and France, and on the belief that England's only hope of getting out of the war successfully was to make it as widespread as possible, and particularly to get the United States into it.

3 SCHOOL SHOPS OPEN TO TRAIN 1,500 WORKERS

(Picture on back page.)

National defense advanced on two fronts in Chicago yesterday. In three technical high schools 1,500 unemployed workers began to prepare themselves for jobs requiring special skill in machine shops and foundries. Their education is part of the 15 million dollar national defense training program.

At the same time business men met with officials of the army and navy at a conference arranged by the Chicago Association of Commerce for the purpose of coördinating the demands of the services with problems of supply faced by manufacturers.

A committee was named to organize and direct defense preparations in this area. Stanley P. Farwell, chairman of the association's subcommittee on training workers, is the head of this committee. Among those chosen to serve with him are Col. Donald Armstrong, procurement officer of the 6th corps area, and Commander Ralph D. Spalding, a staff officer of Rear Admiral W. C. Watts of the 9th naval district.

Want to BORROW MONEY? Our SIMPLIFIED Loan Method permits you to select amounts and dates of payments to suit your own convenience.
Amounts up to $300
Flexible Terms
FAMILY LOAN CORPORATION
LOOP
202 S. State St., Cor. Adams, Century Bldg., Rm. 301. Telephone WAbash 2994
LOGAN SQUARE
3129 Logan Boulevard, Logan Square, Near Milwaukee. Tel. SPaulding 4100
NORTH-SIDE
2349 W. Devon Ave., Cor. N. Western Devon Bldg., Rm. 206 Tel. BEargate 4127
WEST-SIDE
4806 West Madison St., Near Cicero, Next to Walgreen. Tel. MAnsfield 4211
SOUTH-SIDE
2105 E. 71st Street, East of Bryn Mawr I. C. Station, 2nd floor DORchester 2811
SOUTH CHICAGO
9113 Commercial Ave. (opp. Goldblatt Bros.), Lincoln Bldg., Rm. 10. REGent 6220

[ADVERTISEMENT]
IF YOU FIND YOURSELF LOSING SALES BY QUITTING TOO SOON
—too much acid in your bladder may be a contributing cause. Right now, because of kidney sluggishness, the contents of your bladder may be so highly acid that they are constantly irritating those sensitive bladder linings. Such excess acidity can cause those "overwhelming" urges which make you get up at night and feel all-in the next day. It can also cause those burning sensations, itching, painful passages, backpains, pains in the lower abdomen and headaches. Under such physical handicaps and drains, you cannot be expected to have your full "fighting for business" powers.
Too much acid in your bladder can be due to the failure of your kidneys to sufficiently dilute the acids and the by-products of metabolism which are expelled thru your bladder. These by-products may reach your bladder in such a highly concentrated acid condition that they are literally torturing your bladder linings and causing those discomforts. For such a condition—
Take FOLEY PILLS—the three-way pills which stimulate sluggish kidneys, dilute and neutralize the over-acid contents of the bladder, and actually transform those over-acid contents into a bland fluid which soothes the bladder linings whose irritation may be causing those "overwhelming urges," backaches, getting up nights, etc.
For the sake of hitting the ball hard again, start taking FOLEY PILLS—the pills that stimulate, dilute, neutralize, and soothe. Quick results . . . quick comfort . . . quick satisfaction . . . or your money refunded. At your druggist.

[ADVERTISEMENT]
How To Ease Tired Burning Feet
Here's the secret that keeps feet happy, cool and comfortable. No more suffering from that tired, burning feeling that nearly drives you crazy. Here's what to do. Every night bathe your feet and ankles in warm water and give them a good rubbing with Ice-Mint. It relaxes tired, aching foot muscles, due to fatigue. Its soothing, cooling action relieves the discomforts of tired, burning feet. Ice-Mint also eases the pain and helps soften stinging callouses. And oh, how leg-easy it leaves your feet. Get stainless Ice-Mint today from your druggist.

INDIGESTION may affect the Heart
Gas trapped in the stomach or gullet may act like a hair-trigger on the heart. At the first sign of distress smart men and women depend on Bell-ans Tablets to set gas free. No laxative but made of the fastest-acting medicines known for acid indigestion. If the FIRST DOSE doesn't prove Bell-ans better, return bottle to us and receive DOUBLE Money Back. 25c.

DO YOU SMOKE THE CIGARETTE THAT SATISFIES

BRENDA JOYCE one of Hollywood's busiest and most popular young stars, currently appearing in the 20th Century-Fox technicolor production MARYLAND.

Talk about Popular

. . . looks like Chesterfield's real mildness is holding the stage with smokers everywhere. Ask for a cigarette and sure enough Chesterfields come popping out all around you.
Smokers everywhere want the COOLER MILDER BETTER-TASTING cigarette that SATISFIES.

America's Busiest Cigarette Chesterfield

BETTER MADE FOR BETTER SMOKING
This view as seen in the moving picture "TOBACCOLAND, U. S. A." shows one of Chesterfield's huge modern tobacco-conditioning units. It adds just the right moisture content to Chesterfield's mild ripe tobaccos and enables the stem to be removed cleanly.

Copyright 1940, Liggett & Myers Tobacco Co.

TELLS HOW RADIO LINKED GERMAN FIGHTING FORCES

Planes, Tanks and Troops Able to Time Attacks.

BY LOUIS P. LOCHNER.

BERLIN, July 9 (AP).—The question I have been asked most frequently since returning from four trips to the zone of operations in the west is:

"How do you explain Germany's military success?"

Tho all of these trips were undertaken since the start of the great offensive May 10, invariably I must point out that I am no military expert. My views simply are those of an observing layman.

Yet it seems to me certain facts are obvious to any one who, like myself, could move freely among the troops, go to the very front lines, see what the retreating armies left behind and how they left it, and talk to prisoners of war.

Strategy Plays Leading Rôle.

In a nutshell, it can be stated that perhaps no nation ever was prepared more completely, more scientifically, and with greater attention to detail than was Germany. Strategy also played a leading rôle.

Beyond that Germany had the dreaded stukas [dive bombers], weapons for which the allied powers apparently had no match. It also seems German shells and bombs were filled with explosives more effective than anything the world had seen.

Tanks Use Wireless.

I shall try to develop more concretely various ideas gathered during my visits to the front:

Take, for instance, Germany's system of communications. Various officers agreed in telling me that, during the gigantic tank fights, every Nazi tank was connected with the surrounding ones and with the air force above by wireless.

This meant that the stukas' descent on the scene of a tank battle could be timed in such a way that the bombs fell at the critical moment and into the allied tank most dangerous to the German force.

During artillery duels, such as that which preceded the fall of Dunkirk, I noticed German scouting planes directed the Nazi artillery fire by wireless. The French, on the other hand, seemed content to fire antiaircraft guns at the German planes.

Again, in observing an encounter between English and German forces from the heights of Renaix on June 2, I noticed German planes directing the German artillery while, on the opposite side, no planes were visible in the air.

Infantrymen Have Earphones.

Communications also were maintained between the stukas and the lightninglike "blue devils," infantry on motorcycles which emitted a special smoke making them practically invisible. And I understand, tho I did not happen to see it myself, that even the infantry on foot had soldiers with earphones and radio equipment communicating as they marched along.

The German army stressed not only technical communication, but attached equal importance to connections with the rear. One of the strongest impressions I took with me from each trip was the smooth functioning of the reinforcement system.

Each unit's route of march and distance to be covered was stated precisely. On many occasions soldiers told me they had not slept for several days.

Road Builders Valuable.

"We know that if we don't arrive at such-and-such a place, our comrades will be left in the lurch while those following us will have their plans upset," they said. "So there's only one thing to do—get where we have been ordered to go."

Among the more important organizations insuring the safe movement of reserves were the so-called "O. T." men—battalions of road and bridge building experts who, in peace times, work under inspector Gen. Fritz Todt on Germany's automobile super-highways.

Whenever we followed the advancing army, we were sure to find "O. T." men ahead of us—repairing bridges, filling up holes on airfields, clearing roads of obstacles.

Equally ever present were German ambulances, ready to take care of the wounded immediately. Another organization much in evidence was the Nazi Welfare league, with soup kitchens, huge staks of bread and other edibles for civilian populations.

Mussolini Tours Aviation Center; O. K.'s New Planes

ROME, July 9 (AP).—Premier Mussolini today visited the experimental aviation center at Guidonia, near Rome. He inspected and expressed satisfaction with eight new types of planes.

CONFESSES WIFE'S SLAYING.

Maurice Pros, 45 years old, a cook, confessed yesterday to the police that he beat his wife, Laura, to death last Friday night because, he said, she drank too much. When he returned to his apartment at 864 North Wells street and found his wife intoxicated he struck and kicked her, he said.

Island Domain to Have Former King as Its Ruler

(Story on page 1.)

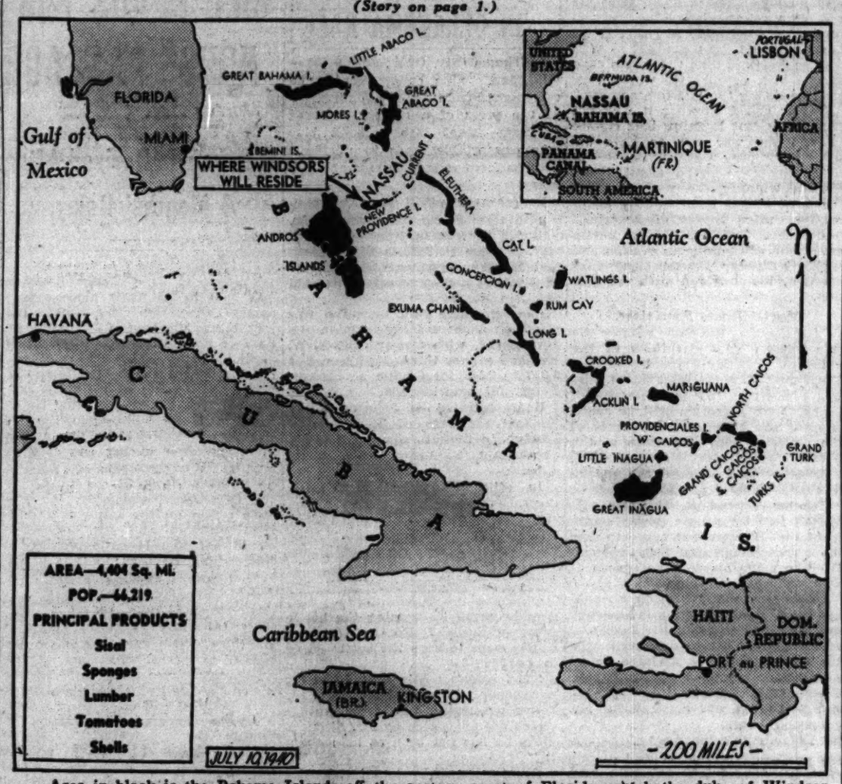

Area in black is the Bahama Islands off the eastern coast of Florida, which the duke of Windsor will rule as governor and commander in chief. Inset map locates the island group in relation to Lisbon, Portugal, where the duke and his American born duchess are now visiting.

SHANGHAI JAPS POST BILLS, 'DOWN WITH AMERICA'

Seize British Vessel in Harbor.

SHANGHAI, China, July 9 (AP).—Handbills carrying the slogan "Down with America" were posted in Shanghai's streets today and a Japanese warship emphasized Tokio's attitude toward England by seizing a British steamer in Shanghai's harbor.

These manifestations of Japanese discontent with United States and British policies in the far east coincided with a Japanese protest against "mistreatment" of Japanese gendarmes arrested by United States marines on July 7 and Tokio's rejection of a British refusal to close the Burma supply route to China.

The anti-American handbills were posted by "indignant Japanese patriots," said the newspaper Tairiku Shimpo, which announced that a mass meeting of Japanese residents tomorrow would discuss the marines' "insult" to Japanese authority.

The gendarmes, armed and in plain clothes, were arrested after they appeared in the marine guarded zone of the international settlement.

American Apology Asked.

Maj. Gen. Saburo Miura, commander of the gendarmes, demanded an apology today from the commander of marines. He declared "speedy settlement of the incident is necessary or the matter is likely to take a grave turn."

Miura previously had apologized for the presence of the gendarmes in the American defense area. His letter today stated new facts had been discovered "revealing that the Americans insulted the entire Japanese army."

Col. DeWitt Peck, the marines' commander, who has denied the Japanese were mistreated, indicated informally that no apology would be forthcoming.

Tairiku Shimpo suggested that the marines were "gentlemen with human faces, but with the skins of animals."

3,000 Ton Steamer Seized.

The British ship seized here was the 3,000 ton steamer Shengking. Domei [Japanese news agency] charged she was carrying munitions belonging to "a certain belligerent country" into Japanese occupied territory.

British sources said that the Shengking was carrying rifle ammunition from the French concession at Tientsin to the French concession here, and that Japanese had approved her manifest.

Reports from Tokio said Japan is prepared for military action against the British crown colony of Hongkong if Britain persists in her refusal to close the Burma road to supplies for the armies of the Chinese generalissimo, Chiang Kai-Shek.

Washington's Concern Grows.

Washington, D. C., July 9 (AP).—A continuing controversy between American and Japanese military authorities in Shanghai was looked upon with growing concern in official quarters tonight, despite statements by both Secretary of State Cordell Hull and the Japanese ambassador, Kensuke Horinouchi, that the matter should be settled locally.

Fears were expressed in some quarters that the Japanese army might seek to fan the incident, which grew out of the arrest of Japanese gendarmes by United States marines, into larger proportions in an effort to create a sweeping Asiatic challenge to foreign powers.

Without indicating whether any instructions had been sent to Shanghai officials, Secretary Hull said he was inquiring into the incident and awaiting fuller information before determining what steps, if any, he would take.

With far eastern events taking a more serious turn generally, President Roosevelt said there were no present plans to move the main body of the United States fleet from Hawaiian waters. There had been speculation it might be sent to the Panama canal vicinity.

Chungking Suffers 20th Raid.

CHUNGKING, China, July 9 (AP).—Japanese planes raided this Chinese capital today for the 20th time this summer, flying over the American embassy section and dropping more than 200 bombs into the center of the city.

Many incendiary and detonation bombs exploded harmlessly on the river edge. Others smashed the central area, in which nearly half of all structures already had been ruined. All electric and telephone wires are down and many thorofares are blocked by debris.

Other Japanese squadrons flew past Chungking to the west, their destination unknown here.

MASARYK WILL TALK TO CZECH COUNCIL IN PILSEN PARK TONIGHT

Jan Masaryk, former Czech-Slovak minister to Great Britain and son of the founder of the Czecho-Slovakian republic, arrived in Chicago yesterday to fill a speaking engagement tonight at Pilsen park. He will speak before the Czecho-Slovak National council on the hopes of his countrymen for the restoration of their own government. Yesterday he spent visiting his sister, Dr. Alice Masaryk, who is now connected with the Hull House settlement.

Jan Masaryk.

RUMANIA BANS FOREIGN SALE OF OIL FIRM STOCK

BUCHAREST, Rumania, July 9 (AP).—A government decree prohibiting the sale outside this country of stock in any foreign owned Rumanian company was signed tonig t a few hours after reports had spread that the $100,000,000 British oil interests in Rumania might be transferred to soviet Russia.

Speculation that such a transfer was in prospect had arisen simultaneously with disclosures that British produced oil has been going to Germany. British and other foreign interests had been "forced by circumstance," the general manager of one oil company said, to send all their oil to the Nazis, save for small quantities to Jugo-Slavia, Hungary, and Bulgaria.

The war in the Mediterranean, he explained, had prevented British exportation. During the day armed soldiers appeared at offices of all foreign oil companies, including American concerns, to prevent the removal of records concerning the oil supplies which are so vital to Germany's army.

MISHAP KILLS TROLLEY CONDUCTOR.

Franklin G. Little, 27 years old, 4330 Adams street, a street car conductor, died yesterday in Robert Burns hospital of injuries incurred Monday when his street car crushed him against a light pole at the car barn at 358 South Kedzie avenue.

MOSCOW PICKS CANDIDATES FOR BALTIC ELECTION

Short of Reds, It Forms a Workers' Bloc.

BY DONALD DAY.

[Chicago Tribune Press Service.]

RIGA, Latvia, July 9.—Campaigns for parliamentary elections next Sunday are in full swing in Latvia, Estonia, and Lithuania. Until today the only candidate lists formed by the local communist party have appeared. Because of a shortage of communists, members of the communist internationale have been obliged to form a national workers' bloc and candidates for office include members of Baltic governments which were put into office by Moscow.

The Latvian communist party indorsed the published election lists and said:

"Candidates from the Latvian workers' bloc have been carefully selected from the ranks of the workers, farmers, and laboring intelligentsia organizations. Many of them were in prison during the recent dictatorship or were fighting secretly for liberty and democracy. The absence of a free press, speech, and the right of assembly and to organize explain why the names of the candidates are not better known to the nation.

Ban Personal Judgment.

"Therefore, workers' organizations can better decide whether they are useful representatives of the nation. In this election the voters must not look for names of persons widely known to the public, but they must, with discipline, vote for the program of the Latvian workers' bloc without exercising any personal judgment."

In all three Baltic countries the first action of the new so-called democratic governments was to place a more rigid control over the press.

Attack Old Governments.

The monopoly of the press by the Moscow controled governments has been used to propagandize the idea of a close political and economic union with Moscow. Previous Baltic governments have been furiously attacked.

The Latvian government tonight dissolved the civic guard, the "alzsagi," which in 1934 helped Karl Ulmanis achieve dominant power. The organization's weapons must be turned over to the army.

In Estonia the government announced that parliament hereafter would have only one house. The house of deputies was abolished and the single chamber will be called the state council. Compulsory school attendance age for Estonian children was raised to 16 years from 14.

MRS. ROY KAY DIES AT KEOKUK.

Keokuk, Ia., July 9 [Special].—Mrs. Roy Kay, 47 years old, died last night after the birth of a son. The infant died a few hours later. Her husband, five sons, and a daughter survive.

Disputed Diamond

Comparison of the 726.6 carat diamond, the Getulio Vargas, with a woman's wrist watch.

[Associated Press Wirephotos.]

Package in which the stone, which is center of litigation, was mailed from England to New York for 70 cents.

New York, July 9 [Special].—The biggest uncut diamond in the world, the $700,000 Getulio Vargas, which has about the size and appearance of a glass egg, today was revealed to be in New York. This disclosure came thru cable dispatches that ownership of the huge stone is being contested in London courts by a firm of British diamond merchants and a Fifth avenue jeweler.

Triefus Brothers, the London merchants, sought an injunction to prevent Harry Winston of New York from disposing of the 726.60 carat stone. They asked damages for alleged breach of contract and an accounting of his profits in purchase of the diamond, which ranks as the fourth largest ever known and the largest ever found in Brazil. Winston denied entering into any contract with Triefus Brothers and said his counsel expects the British action will be dismissed.

FUSE OF MEXICAN REVOLT SIZZLES IN WAKE OF VOTE

Many Predict Rebellion if Almazan Loses.

BY WAYNE THOMIS.

[Chicago Tribune Press Service.]

MEXICO CITY, Mexico, July 9.—As the Mexicans themselves say it, "the fuse is lit, and thruout the republic, altho it is difficult to predict open rebellion, there are all the elements for some such action here."

Such are also the only possible conclusions of an impartial observer after a series of brief visits to towns and villages in a 200 mile radius of the capital, sampling public sentiment, and a study of expressions in dispatches to newspapers from various parts of Mexico.

Cardenas Holds the Key.

If President Lazaro Cardenas acts soon to indicate that he proposes to respect what many Mexicans here call a national demonstration of the people's will, the fuse will sputter out and no further disorders will occur. If he remains aloof and uninterested in Sunday's manifestation of public opinion they fear the country again, for the eighth time in 30 years, may be a civil battleground.

The sentiment expressed here and elsewhere in Sunday's presidential election in support of Gen. Juan Andreau Almazan, a conservative candidate who bucked the established political machine, is not dying, his followers declare, but instead seems to be gaining strength. Gen. Almazan yesterday made it clear that he believes he has been chosen president.

The administration, thru the leaders of the communistic PRM [Mexican Revolutionary Party] and the CTM [Mexican Workers' confederation], flatly denied this. PRM this morning published "unofficial, but complete" returns showing that Almazan received 943,452 votes thruout the nation; the PRM candidate, Gen. Manuel Avila Camacho, 3,108,197, and Gen. Rafael Sanchez Tapia, the alternate PRM candidate, 7,301.

Camacho Aid Concedes Nothing.

This afternoon a close friend and adviser of Gen Camacho, talking to this writer about the election, said, "We don't care what happened Sunday. We are conceding nothing. The vote will show that Camacho won. The Almazan people are a bootblack and farmer army. You can't fight with such troops."

However, talks with many junior army officers convince one that there is no unanimity of army opinion. It is clearly evident that the ranking officers are strongly for Camacho. The junior officers, from major down, and the rank and file favor Almazan. This was to be expected, for Cardenas, who is head of the PRM and a personal friend of Camacho, put trusted men in the important posts.

The position of President Cardenas in the current situation is peculiar. Studiously he has endeavored to impress the people of his impartiality, despite the fact that he organized and controls the PRM and the CTM. Since the election he has followed a course that will allow him to favor either candidate without apparent inconsistency.

MRS. ELIZABETH TURPIN DIES.

Bloomington, Ill., July 9 Special].—Mrs. Eizabeth Turpin, 76 years old, who as a girl traveled in a covered wagon to Nebraska, died here last night, where she had lived since the death of her husband, James A. Turpin, in 1891. Ald. Lawrence Turpin of this city is her grandson.

They're as clean as the freshness that follows summer showers . . . they're white and scrubbed and spic and span, they shine and glisten, for they've *got* to be as clean as *you* think they are.

MALLOW DELIGHTS. Squares of luscious creamy marshmallow covered by crispy pecans! Try *that* treat!

75c per pound

MRS. SNYDER'S CANDIES

Out of towners send orders to 119 N. Wabash CHICAGO

Misley's Summer Sale

Brings this nationally known

REGULAR 79c HOSIERY

to you for only

57c

3-Thread, Hi-twist Chiffon

Smartest Summer Shades

LUXURY CREPE - 67c.

217 S. STATE (Between Adams and Jackson)

1116 LAKE ST., Oak Park

Milwaukee, 135 W. Wisconsin Ave.

Peoria, 319 Main Street

Beginning today!

Choice of the house—any

$45—$50—$55—$60

BENCH TAILORED

SUITS AND TOPCOATS

WHILE 523 GARMENTS LAST

$28

523 ONLY, YEAR 'ROUND AND SUMMER WEIGHT

IMPORTED AND DOMESTIC FABRICS. SHETLANDS, WORSTEDS, FLANNELS, GABARDINES, TROPICALS, ETC.

OGILVIE & JACOBS

ENTIRE SECOND FLOOR

20 EAST JACKSON BLVD.

TODAY'S TRIANGLE SPECIALS

HUNCH FOR LUNCH

Genuine Spaghetti and Meat Balls, Completely Surrounded with Rich Meat Sauce and Tangy Grated Parmesan Cheese, plus Bread and Butter, Choice of Desserts and Beverage . . . 40¢

WINNER FOR DINNER

Succulent Prime Round Steak with Pureed Mother's Gravy, Mealthoast, Creamed Corn and Hashed Brown Potatoes, Bread and Butter, Choice of Desserts and Beverages . . . 60¢

ANYTIME, DAY OR NIGHT!

Hot Roast Tender Native Beef Sandwich, Doubly Temptatious with Delicious Brown Gravy, the Kind of a Sandwich That Brings You Back Cheering . . . 15¢

OR HOW ABOUT CHICKEN?

Half Fried Fresh Jumbo Spring Chicken, Buttered Cauliflower, French Fried Potatoes, Two Slices of Tomato with French Dressing and Bread and Butter. 60¢

Your Host, D. L. TOFFENETTI

TRIANGLE RESTAURANTS

Cool as an Ocean Breeze • Famous for Ham and Sweets

57 W. RANDOLPH ST.*

225 South Wabash Avenue, 171 West Madison Street, 6 South Clark Street*, 194 West Randolph Street, 119 South Clark Street, 307 South Clark Street

*OPEN ALL NIGHT

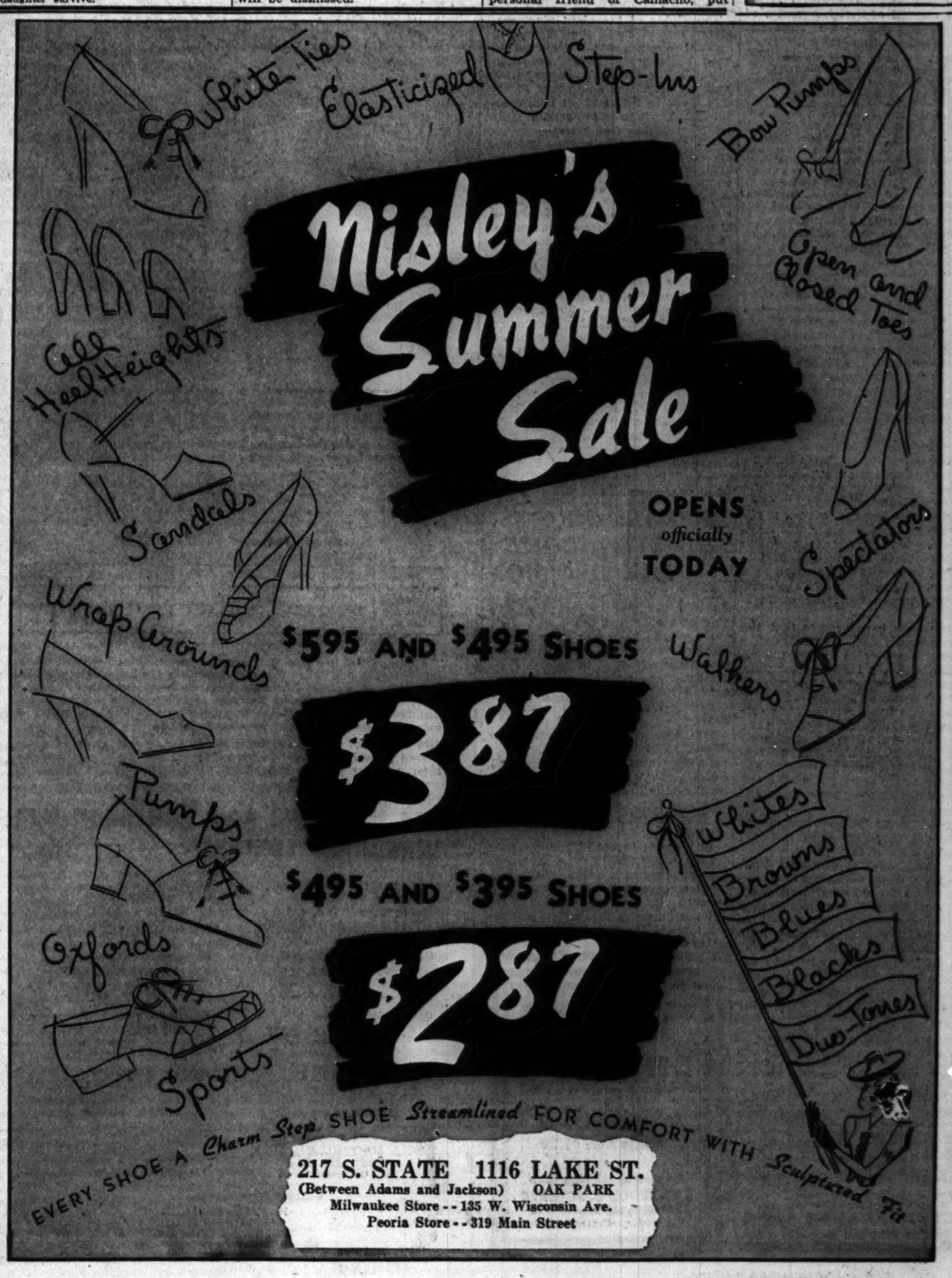

URGE HULL TO LET WAR REFUGEES IN ON SPECIAL VISAS

30 Chicagoans Named to Help Place Children.

APPLICATION BLANKS.

Application forms now in use in Chicago for persons wishing to accept European refugee children for the duration of the war are available at the Chicago Tribune public service bureaus in the Tribune Tower, 435 North Michigan avenue, and at 1 South Dearborn street. Yesterday 164 calls were made to the bureaus in regard to these forms: 102 personal calls, 35 by telephone, and 27 by mail. In the three days the blanks have been available, there have been 333 calls for them.

To facilitate the entry of English refugee children into this country, Secretary of State Cordell Hull was urged yesterday to grant them special visas for the duration of the war. The appeal to Hull was made by Miss Sophonisba Breckinridge, director of the school of social service administration at the University of Chicago.

It was reported in New York late last night that the state department had agreed to let the young refugees into this country under visitors' visas, which would make inoperative the British monthly immigration quota of 6,500.

Miss Breckinridge explained that under immigration rules the children would have to satisfy the straingent requirements of the immigration law. Numerous affidavits would have to be obtained to prove mental and physical soundness.

30 Chicagoans Nominated.

Miss Breckinridge sent a telegram to Secretary Hull just before she joined in the nomination of 30 Chicagoans to represent the United States Committee for the Care of European Children which will find temporary homes for these refugees.

"If the children come in as immigrants much valuable time will be wasted because of red tape surrounding such entry," she said.

"We know that these children will not become citizens of the United States. They will be here only until their homes are in such condition that they may be taken back to them."

The Most Rev. Bernard J. Sheil, auxiliary bishop of the Catholic archdiocese, will fly to New York tonight to meet with other members of the American committee. He is the only Chicago member of the national group.

Name Reckord for Chairmanship.

Chairman of the Chicago group, according to nominations, will be M. K. Reckord, general director of the Illinois Children's Home and Aid society. Wilfred S. Reynolds, director of the Council of Social Agencies of Chicago, was nominated secretary. Other nominations are:

Miss Edith Abbott	Pierce Atwater
James R. Douglas	Phillip Dodd
Miss Marie Youngberg	Miss Edna Zimmerman
Jacob Kepecs	Leo M. Lyons
Rev. Walter K. Morley	Herbert Kennedy
Mrs. Kenneth F. Rich	Magnus I. Rensing
Mrs. Otto Schmidt	Bishop B. J. Sheil
Miss Ethel Verry	Mrs. Amelia Tidball
H. S. Voorhees	Chauncey McCormick
Mrs. Edw. L. Brewer	Dr. Joseph Brenneman
Edwin H. Cassells	Mrs. M. Ogden West
Dexter Cummings	Joel D. Hunter
Lester Selig	Samuel A. Goldsmith
Rev. Paul Johnson	Rev. John Leslie

These nominations were made at a meeting held in the headquarters of the Children's Aid society at 208 West Washington street.

AMERICA GIVING AID

[Chicago Tribune Press Service.]

Washington, D. C., July 9.—The United States is exerting every effort to coöperate with the British government in bringing British children to this country, but is encountering difficulty in finding ships to transport the refugees, the White House said today.

No consideration has been given to relaxing immigration quotas thus far because Britain has not yet exhausted its quota, according to White House Secretary Stephen T. Early.

Under the present quota, 65,000 British citizens may enter this country in a year. Monthly immigration is restricted to 10 per cent of this number, so that it would be possible to bring 6,500 children into the country each month until the quota is filled.

There have been reports that the American state department was slow in granting visas to enable the removal of children from the war zone, but these were emphatically denied at the state department.

"As far as this government is concerned, the children are welcome and we realize that time is of the essence," Early said. "The government has taken every precaution and extended every effort to aid the refugee committees in New York and London.

"And I repeat for emphasis, if any bottleneck exists it is in shipping facilities coming this way."

The moment that the New York committee informs the state department that a certain number of homes have been pledged, the state department instantly cables America's London embassy clearance for an identical number of visas, Early said. This clearance is transmitted to the London immigration committee, and all barriers except transportation facilities are removed to expedite the transfer.

FIREMAN HURT AT CAFE BLAZE.

Frank Chambers, 34 years old, 1230 Eddy street, a fireman from hook and ladder company 3, was cut on the right arm last night during a fire in a restaurant at 331 West Superior street. Damage was estimated at $3,000.

LOANS ON DIAMONDS FURS JEWELRY
Immediate Cash—Courteous Service
Member Chicago Assn. of Commerce
CHICAGO LOAN BANK
37 So. Wabash Ave., 3rd Fl.

Rockefeller to Wed

MISS MARGARET McGRATH.

[Associated Press Wirephotos.]
DAVID ROCKEFELLER.

New York, July 9 (AP).—The engagement of Miss Margaret McGrath, 24 years old, to David Rockefeller, 25, youngest son of Mr. and Mrs. John D. Rockefeller Jr., was announced today by her parents, Mr. and Mrs. Francis Sims McGrath of Mount Kisco. Miss McGrath's father is a partner in the Wall street law firm of Cadwalader, Wickersham and Taft. Rockefeller is serving as a secretary to Mayor F. H. La Guardia. Miss McGrath and Rockefeller grew up together in the same Westchester county area.

2 STRATOLINERS SET RECORDS ON HOP ACROSS U. S.

Fly at New Altitudes on Maiden Trips.

New York, July 9 [Special].—Two TWA stratoliners, speeding across the continent in opposite directions, set new records today for commercial planes.

The flights of the giant air transports inaugurated the Transcontinental Western Air line's coast to coast passenger trips at new high altitudes. The ships are designed with pressure equalizing equipment to enable them to fly to 20,000 feet without discomfort to passengers.

Makes One Stop.

The 2,608 mile flight from California to New York was made in the elapsed time of 12 hours and 14 minutes, bettering the old eastbound transport record by 3 hours and 28 minutes. The ship was an hour and 11 minutes ahead of its own schedule. It made one stop of 33 minutes at Kansas City.

A sister ship reached Los Angeles from New York about an hour after the eastbound plane landed here. It made the trip in 14 hours and 9 minutes, bettering the westbound record by 2 hours and 49 minutes. The plane carried 14 passengers and a crew of six.

Movie Actors Aboard.

The eastbound ship carried 15 passengers and a crew of six. Among those aboard were movie actors Tyrone Power, Paulette Goddard, Nancy Kelly, and Brenda Joyce and several movie company executives. The top speed of the trip was 248 miles an hour over Illinois and Indiana.

APPEALS COURT UPSETS INCOME TAX DECISION

The United States Circuit Court of Appeals yesterday reversed a decision of the federal board of tax appeals which held that four former Chicago taxicab operators owed the government $130,461 in income taxes for 1931. The action grew out of the sale in 1931 of the Checker Taxicab company for $837,500 in cash and notes.

The four officials involved were Robert E. McLaughlin, former president, now a saloon owner; Harry I. Gordon, now dead, who was vice president of the firm; Max Raifman, former secretary, and Attorney Joseph H. Roach, legal representative of the company.

In his plea to the higher court Attorney James O'Callaghan, representing the appellants, held that the company officials received only $475,000 in cash for the sale and that the balance in notes had no value. The tax appeals board had ruled that the notes were worth their face value.

NEW YORK CITY
Hotel
SHELTON
Lexington Avenue at 49th Street
Single from $3.00
Double from $4.50
Reservations and Information
LAWRENCE D. SULTZER
333 North Michigan Avenue
Telephone: Central 4324

SENATE AFFIRMS STIMSON FOR WAR POST IN CABINET

Vote Is 56 to 28; Follows Two Day Debate.

BY CHESLY MANLY.
[Chicago Tribune Press Service.]

Washington, D. C., July 9.—President Roosevelt's appointment of Henry L. Stimson as secretary of war was confirmed by the senate late today after two days of furious debate on war intervention. The vote was 56 to 28.

Secretary Stimson.

The senate will act tomorrow on the President's appointment of Col. Frank Knox of Chicago as secretary of the navy. The Knox appointment is expected to be approved by substantially the same vote.

Today's full dress debate on the war intervention issue equaled the senate storm which broke when the Stimson and Knox nominations were received from the White House on June 20, four days before the opening of the Republican national convention.

Senators Assail Appointees.

Senator after senator took the floor to assail Stimson and Knox as the foremost interventionists in the Republican party and to warn that their confirmation means another long step toward involvement in war. Senator Bennett Champ Clark [D., Mo.] repeated his charge that the purpose of the appointments was not national solidarity, or the creation of a coalition cabinet, but the constitution of a war cabinet.

The only defense of the nominations came from Majority Leader Alben W. Barkley of Kentucky, who closed the debate with what his colleagues described as an apology. Barkley maintained that thousands of Democrats are qualified for the cabinet positions, but that nonpartisanship is assential to the success of the nation's preparedness program.

Barkley said he certainly would disagree with Stimson's proposals—in a speech 24 hours before he was asked to take the cabinet job—that American ports be opened for the use of allied warships and that American munitions be sent to the allies in American vessels, convoyed by the American navy.

Applause Angers Barkley.

"Mr. Stimson's proposals were based on his conception of the best defense of the United States," Barkley told the senate. "Men may honestly disagree on that question. No matter how strongly he entertains those views he could not exercise them unless congress passed legislation authorizing such a course."

Barkley obviously was angered earlier in the debate when spectators in the crowded galleries vigorously applauded Senator Millard E. Tydings [D., Md.], who was speaking in opposition to the Stimson and Knox appointments. The Maryland senator's denunciation of the war intervention argument was challenged by Senator Claude Pepper [D., Fla.]. Tydings asked Pepper whether he favored an immediate declaration of was against Germany. When Pepper indicated that he did not advocate a declaration of war, Tydings asked him what he would have the country do "that is not already being done."

Would Demand Plane Output.

"For one thing," the Florida New Dealer replied, "I would have the congress pass a law which would authorize somebody for the United States government to make Henry Ford and anybody else make airplanes for Great Britain or anybody else they said to make them for."

"That is going quite away afield to have the congress of the United States pass a law compelling an American manufacturer to make arms for a foreign country," Senator Tydings replied. "I certainly feel that if we are going that far we might as well declare war and take the whole cake at one bite, because we would very soon be eating the last bite anyway."

Pepper asked whether it was not true that Great Britain's best chance to win the war was to have air superiority over Germany.

"I am not worried about Great Britain winning the war. I hope she does. What I am worried about is the United States of America," said Senator Tydings. The spectators gave Senator Tydings an ovation and Majority Leader Barkley leaped to his feet, his face red with indignation.

Mead Silences Spectators.

"I insist that the chair enforce the rule against demonstrations in the galleries," Barkley demanded of Senator James M. Mead [D., N. Y.], who was presiding. "If the rule cannot be enforced, a motion will be made to clear the galleries. Occupants of the galleries know the rules of the senate."

Senator Mead silenced the spectators and Barkley subsided.

Senator Burton K. Wheeler [D., Mont.] told the senate it was significant that Stimson was asked to take the war secretaryship just 24 hours after he made his war-like speech at Yale university on June 18.

"I am sure that Mr. Stimson would not have taken a position in the cabinet if he had felt that the President of the United States disagreed with his views," Wheeler declared, "and I certainly cannot conceive of the President taking him into the cabinet if he did not agree with Mr. Stimson's views.

"I believe that members of the senate, regardless of party, who believe that we should not get into war, ought to vote against the confirmation of the nomination of a man who has constantly advocated steps to get us into war. Consequently I shall vote against Mr. Stimson and I shall vote against Mr. Knox for the same reasons.

"In a speech before a bankers' convention in Grand Rapids, Mich., Col. Knox said that we should do everything to keep the battle going. What does he mean by keeping the battle going in Europe? Do the American people want to keep the battle going in Europe?

"Mr. Knox's whole attitude in his newspaper columns has been for doing practically the same things which are advocated by Mr. Stimson, altho he has not been as bold about it."

Senator Homer T. Bone [D., Wash.] told the senate that when President Roosevelt appointed Knox and Stimson he appointed their viewpoint.

Senator Robert A. Taft [R., O.], who supported the administration's arms embargo repealer last fall, announced his opposition to the Stimson appointment on the ground that Stimson advocates "a policy which amounts to war and would certainly lead to war."

VOTE BY WHICH U. S. SENATE CONFIRMED STIMSON FOR CABINET

Washington, D. C., July 9 (AP).—Following is the vote by which the senate today confirmed the nomination of Henry L. Stimson as secretary of war:

FOR CONFIRMATION—56.

DEMOCRATS—45.

Adams	Gerry	Minton
Andrews	Green	Neely
Ashhurst	Guffey	O'Mahoney
Bailey	Harrison	Overton
Barkley	Hatch	Pepper
Bilbo	Hayden	Pittman
Burke	Herring	Radcliffe
Byrd	Hill	Reynolds
Byrnes	Hughes	Schwartz
Caraway	King	Schwellenbach
Chandler	Lucas	Sheppard
Chavez	Maloney	Slattery
Connally	McKellar	Stewart
Downey	Mead	Thomas [Okla.]
Ellender	Miller	Thomas [Utah]

REPUBLICANS—10.

Austin	Gibson	McNary
Barbour	Gurney	White
Bridges	Hale	
Davis	Lodge	

INDEPENDENT—1.

Norris

AGAINST CONFIRMATION—28.

DEMOCRATS—14.

Bone	Holt	Tydings
Bulow	Johnson [Colo.]	Van Nuys
Clark [Idaho]	McCarran	Walsh
Clark [Mo.]	Murray	Wheeler
Gillette	Smith	

REPUBLICANS—13.

Capper	Reed	Townsend
Danaher	Taft	Vandenberg
Johnson [Cal.]	Thomas [Ida.]	Wiley
Nye	Tobey	

PROGRESSIVE—1.

La Follette

FARMER LABOR—1.

Lundeen

Announced pairs included: Bankhead [D., Ala.], for and Frazier [R., N. D.] against; Glass [D., Va.] for and Shipstead [F. L., Minn.] against.

Announced for but not voting—George [D., Ga.], Russell [D., Ga.], Lee [D., Okla.], Wagner [D., N. Y.], Smathers [D., N. J.], Brown [D., Mich.].

CONGRESSMAN ROGERS LEADS 'ALFALFA BILL' IN OKLAHOMA RACE

Oklahoma City, Okla., July 9 (AP).—Oklahoma's nine congressmen—who campaigned from Washington because of the press of a national defense program—swept into a solid bloc into comfortable leads in unofficial returns from today's Democratic primary.

Representative Will Rogers, seeking a fifth term as congressman-at-large, galloped far out in front of former Gov. William H. Alfalfa Bill Murray and 15 other opponents. With 1,251 of 3,613 precincts reported, he had 48,997 to Murray's 35,589.

Representative Phil Ferguson was ahead in 86 of 494 precincts in the 8th district, with former Gov. E. W. Marland a poor third. Ferguson had 3,023 to 2,508 for Orville M. Savage, Perry. Marland had 546.

Representative Jed Johnson nearly doubled the vote of Toby Morris, Lawton, in the 6th, where 148 to 388 precincts gave Johnson 13,039, Morris 7,106.

In other district Democratic races, Representatives Wesley Disney, 1st; Jack Nichols, 2d; Wilburn Cartwright, 3d; Lyle Boren, 4th; Mike Monroney, 5th, and Sam Massingale, 7th, had safe leads.

CLEAN POLITICS BILL HEADS FOR HOUSE PASSAGE

Measure Is Revived After 4 Months' Delay.

[Chicago Tribune Press Service.]

Washington, D. C., July 9.—After four months of delay since senate passage, the Hatch clean politics bill was taken up in the house today. Passage seemed assured by tomorrow night.

Republicans, who helped force the protracted session of congress, contended that passage of the Hatch measure alone will prove the desirability of keeping the two houses in Washington during the summer months. If adjournment sine die had been taken June 22, as urged by the Democratic leadership, the senate's action on the bill would have been nullified and the legislation would not have been applicable to the coming election.

Limits Campaign Funds.

The bill extends to federally paid state employés the same far-reaching restrictions on pernicious political activities which the 1939 Hatch act applied to federal jobholders. House amendments also limit to $5,000 the amount an individual may contribute to a political campaign in one year.

Another important amendment affecting the presidential campaign places a limit of $3,000,000 on the amount a political campaign committee can spend in a year.

The measure forbids state employés paid wholly or in part with federal funds to take an active part in political campaigns or political management. It will affect several hundred thousand employés in the various states.

Clamor Revives Bill.

The house judiciary committee once pigeon-holed the bill after it had passed the senate by a great majority. The pressure of public opinion forced a resurrection of the measure, however, and a special rule was granted for its consideration more than a month ago. When congress decided to recess over the period of the Republican National convention instead of adjourning, the opposition collapsed and it was permitted to reach the floor today.

When the bill reaches the amendment stage tomorrow, an altercation may develop over an amendment to be offered by Representative Lee E. Geyer [D., Cal.] which would abolish the poll taxes prevalent in eight southern states.

Practice Denounced.

Poll taxes, Geyer told the house, are intended to deprive qualified citizens from voting by reason of their poverty. The payment of poll taxes in a block by political bosses who thereby direct the casting of large numbers of votes is one of the most pernicious political activities of all, he asserted, and should be eliminated.

The main opposition to the Hatch bill came from a group headed by Representative Hatton W. Sumners [D., Tex.], chairman of the house judiciary committee, which assailed the legislation as an extension of federal powers over state, county, city, and village elections.

HAMILTON CLUB G. O. P. RALLY TO MARK 50TH YEAR

The Hamilton club announced yesterday it will celebrate its 50th anniversary tomorrow night with a Republican dinner and rally in the La Salle hotel. About 500 guests are expected to attend. The Republican candidates—state, county, and city—will be guests. Peters Lambros is chairman of the arrangements, and John T. Dempsey, Republican county chairman, will be toastmaster.

On the program are Col. Robert R. McCormick, editor and publisher of THE TRIBUNE, chief speaker; Mrs. Bertha Baur, national committeewoman; Judge Oscar F. Nelson, candidate for state's attorney, and George Barrett, candidate for attorney general. Mrs. Dwight H. Green and Mrs. Wayland Brooks will be honored guests.

The Utmost Value in Life Insurance

WESTERN & SOUTHERN FAMILY SECURITY POLICY

This policy is designed to provide maximum protection during the period when the average man's expenses and responsibilities are at their peak.

The Family Security Policy gives full protection up to age 65 and is issued at the LOWEST GUARANTEED PREMIUM RATES. It offers complete flexibility, as it may be converted before age 60 to any life or endowment plan or continued beyond age 65 in reduced amount.

ANNUAL PREMIUM RATE FOR $5,000
INCLUDING WAIVER OF PREMIUMS FOR DISABILITY

AGE	20	25	30	35	40	45	50
Family Security Policy	$57.00	$62.25	$70.55	$81.25	$95.00	$112.05	$132.35

THE MINIMUM POLICY ON THIS PLAN IS $5,000

The guaranteed low cost of this protection, combined with absolute safety, makes this policy the utmost value in life insurance. Western and Southern success has been built on basic essentials of sound life insurance—Unassailed Security and Service to Policyholders. Our financial strength makes any Western and Southern policy a bulwark of protection which no emergency can endanger.

THE WESTERN AND SOUTHERN offers the lowest scale of guaranteed premium rates in the United States for life insurance of all kinds, whether paid by annual, quarterly or weekly payments.

ASK THE WESTERN AND SOUTHERN MAN ABOUT IT

THE WESTERN AND SOUTHERN LIFE INSURANCE COMPANY
C. E. WILLIAMS, President

Chicago-Central—
P. W. TROTTA, MGR.
836-840 La Salle-Wacker Bldg.
221 N. La Salle St.

Chicago-Douglas Park—
P. G. LANNING, MGR.
208-213 Ogden Bank Bldg.
3959 Ogden Ave.

Chicago-Heights—
G. C. SHARMAN, SUPT.
22 Illinois St.
2nd Floor

Chicago-Humboldt—
C. L. CLEVENGER, MGR.
200-1-3 Humboldt Bldg.
2753 W. North Ave.

Chicago-Irving Park—
W. J. BUNTENBACH, MGR.
238-244 Kloo Bldg.,
4013 Milwaukee Ave.

Chicago-Lakeview—
FRANK LARAIA, MGR.
320-325 Lincoln Bldg.
3166 Lincoln Ave.

Chicago-North Shore—
W. L. ROTH, MGR.
3rd Floor, Howard-Malvern Bldg.
1737 Howard Ave.

Chicago-Ogden Park—
MORRIS LEVY, MGR.
Suite 1
1538 W. 63rd St.

Chicago-Roseland—
J. B. MILLER, MGR.
Rooms 1-7, Palmer Block
11006 S. Michigan Ave.

Chicago-West—
M. H. VOISE, MGR.
300-302 Oak Leaves Bldg.
1140 Lake St., Oak Park, Ill.

Chicago-Woodlawn—
H. P. GEYER, MGR.
207-10 Wicks Bldg.
7243 Cottage Grove Ave.

YOU'RE MONEY AHEAD WITH A TRUCK THAT FITS YOUR JOB!

DODGE Job-Rated TRUCKS

LOOK! COMPARE DODGE WITH THESE "OTHER TWO" LOW-PRICED TRUCKS. DODGE OFFERS FAR WIDER SELECTION

COMPARISON	DODGE TRUCKS	OTHER TWO TRUCKS TRUCK A	TRUCK B
Number of ENGINES	6	1	3
Number of WHEELBASES	17	9	6
Number of GEAR RATIOS	16	6	9
Number of CAPACITIES	6 ½ to 3-Ton	3 ½ to 1½-Ton	4 ½ to 1½-Ton
Number of STR. CHASSIS and BODY MODELS	106	58	42
PRICES begin at	$468		

Prices shown are for ½-ton chassis with flat face cowl delivered at Main Factory, federal taxes included—state and local taxes extra. Prices subject to change without notice. Figures used in the above chart are based on published data.

LET'S TALK IT OVER . . . from Price to Performance!

1. A TRUCK that fits your job—a Dodge Job-Rated truck—is easy to buy—priced with the lowest!
2. A TRUCK with the right sized engine, clutch, rear axle and other units fits your job—saves you money.
3. A TRUCK that fits your job costs less to operate—saves all along the line—on gas, oil and tires!
4. A TRUCK that fits your job stands up better on the job—less upkeep cost . . . and it lasts longer, too!

See us for a GOOD DEAL and easy budget terms

DEPEND ON DODGE Job-Rated TRUCKS
½ TON CAPACITIES . 106 STANDARD CHASSIS AND BODY MODELS ON 17 WHEELBASES . Job-Rated MEANS A TRUCK THAT FITS YOUR JOB

SEE DODGE JOB-RATED TRUCKS AT YOUR NEAREST DODGE DEALER

WOW! AIN'T LIFE SWEET?

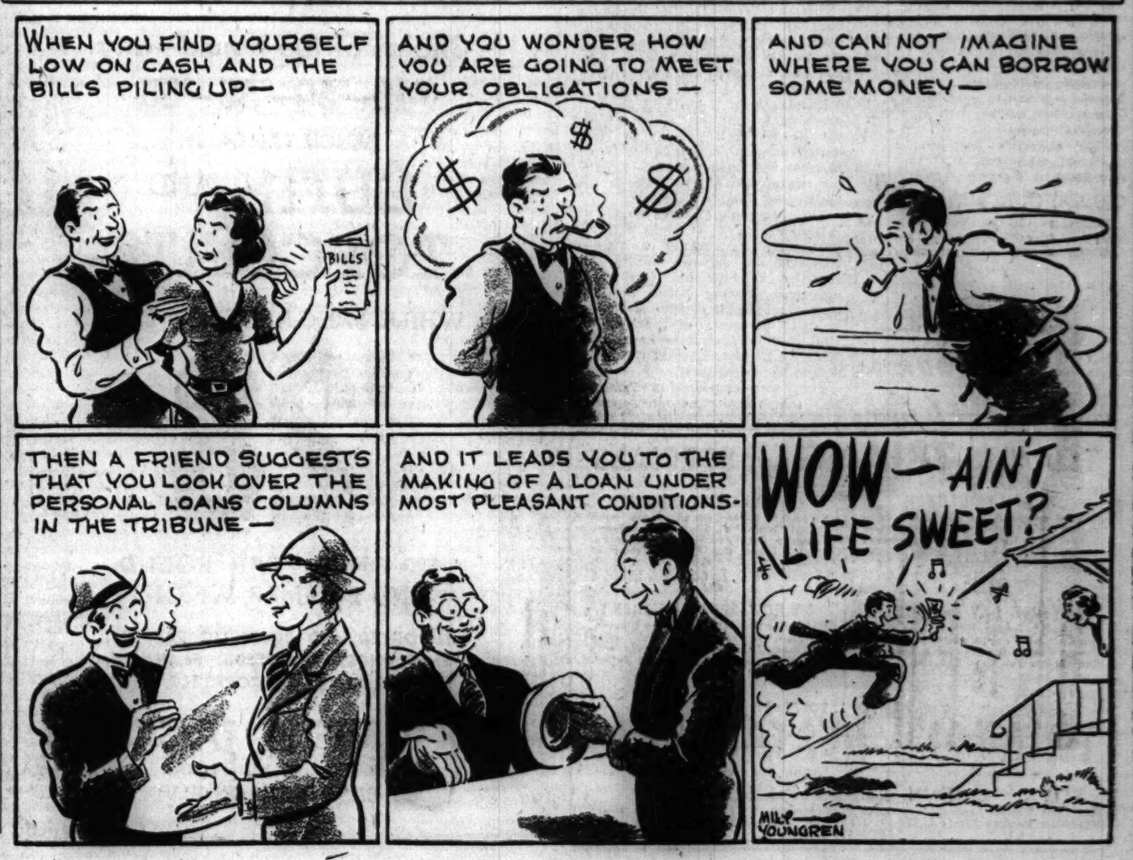
WHEN YOU FIND YOURSELF LOW ON CASH AND THE BILLS PILING UP—
BILLS
AND YOU WONDER HOW YOU ARE GOING TO MEET YOUR OBLIGATIONS—
AND CAN NOT IMAGINE WHERE YOU CAN BORROW SOME MONEY—
THEN A FRIEND SUGGESTS THAT YOU LOOK OVER THE PERSONAL LOANS COLUMNS IN THE TRIBUNE—
AND IT LEADS YOU TO THE MAKING OF A LOAN UNDER MOST PLEASANT CONDITIONS-
WOW—AIN'T LIFE SWEET?
MILT YOUNGREN

G. O. P. LEADERS HAIL WILLKIE'S CHOICE OF MARTIN

Action Wins Confidence of Entire Committee.

BY WALTER TROHAN.
[Chicago Tribune Press Service.]

Washington, D. C., July 9.—Wendell Willkie won the confidence of the Republican National committee today by his selection of Joseph W. Martin, Jr. as committee chairman and the appointment of John D. Hamilton, former chairman, to the new rôle of executive director.

The action was ratified at a conference with Republican leaders a few hours before the G. O. P. presidential nominee and Mrs. Willkie boarded a special plane for a Colorado vacation.

The appointments represented a compromise on Willkie's original plan to use a three man strategy board comprised of Martin, Hamilton and Russell Davenport, director of his pre-convention campaign. Willkie yielded to the advice of party heads to use the regular party machinery.

Hail End of "One Man" Rule.

In a statement authorized by the committee, Walter S. Hallinan, committeeman from West Virginia, who was named chairman of the campaign advisory committee, said:

"Wendell Willkie has coöperated splendidly with the committee and we have coöperated with him to bring about the result we all are striving for. His coöperation has indicated to us not only his desire to work in harmony with the party organization, but, more important, it indicates that his approach to the solution of the nation's grave problems will be conducted on a similar basis — by consultation and counsel with every group.

"With Wendell Willkie as President of the United States, we will not have a one-man show in this country, as we have had for the last eight years under the New Deal."

Martin to Retain House Post.

The selection of Martin, which had been forecast by THE TRIBUNE, was announced by Willkie at a press conference in the Willard hotel, at which the dynamic Indianan attracted more newspapermen than Mr. Roosevelt did at his semi-weekly press conference later in the day.

Martin will be the spearhead of the campaign leadership. Closely aiding him will be Hamilton, Davenport, and Oren Root Jr., grandson of Elihu Root, leader of the Willkie clubs.

Martin, who will continue as minority leader of the house, will serve as committee chairman without pay. Hamilton will continue to draw $25,000—$15,000 salary and $10,000 expenses.

Willkie again emphasized that youthful Gov. Harold E. Stassen of Minnesota will play a prominent part in the campaign as chairman of his advisory committee, to which he added the following members:

John E. Jackson of New Orleans, national committeeman; William Stern, Fargo, N. D., national committeeman; E. J. Bennet, Ogden, Utah, banker; Howard Lawrence, Grand Rapids, Mich., manager of Senator Arthur H. Vandenberg's preconvention campaign; Kenneth Simpson, New York; Miss Sophia M. R. O'Hara, secretary of the commonwealth of Pennsylvania; Roger Straus, New York, a Dewey supporter.

Negro Race Represented.

Two Negroes also were placed on the advisory committee—Thomas G. Nutter of Charleston, W. Va., and William King of Chicago.

The original members of the advisory group, named in New York last week, are: Gov. Stassen, chairman; David S. Ingalls of Ohio, who was Senator Robert A. Taft's preconvention manager; Representative Martin, Gov. Raymond Baldwin, Connecticut; Mrs. Ruth Hanna Simms, Dewey supporter; Representative Charles A. Halleck, Indiana; Gov. Ralph Carr, Colorado; Mr. Root; Mrs. Ruth De Young Kohler, Wisconsin; J. William Ditter, chairman of the congressional campaign committee; John G. Townsend, chairman of the senatorial campaign committee.

Vice Chairman Named.

The following four vice chairmen of the Republican National committee were announced: Sam G. Pryor, Connecticut; Walter S. Hallanan, West Virginia; Mrs. Grace B. Reynolds, Indiana, and Mrs. Elsie Fitz Simmons, Rhode Island.

C. B. Goodspeed, Illinois, was named party treasurer; Harold W. Mason of Vermont, secretary, and Henry P. Fletcher, Rhode Island, general counsel.

The executive committee of the national committee is to be headed by Sinclair Weeks of Massachusetts and includes: J. Russell Sprague, New York; Robert Burroughs, New Hampshire; Daniel H. Pomeroy, New Jersey; Mrs. Worthington Scranton, Pennsylvania; Mr. Ingalls, Ohio; former Senator Daniel O. Hastings, Delaware; Mrs. Bertha Baur, Illinois; Harrison Spangler, Iowa; Mrs. Horace Sayre, Oklahoma; William Knowland, California; Mrs. Chris Carlson, Minnesota; Ezra Whitla, Idaho; Mrs. Della Urquhart, Washington; Harvey Jewett, South Dakota; Harold Reece, Tennessee.

Greets G. O. P. Staff.

It had been reported that the nominee would go to the capitol and call on Senators Hiram Johnson, Gerald P. Nye, and Arthur Vandenberg, leading nationalists, to assure them that he is not the interventionist some people believe him to be and will not, if elected, continue the present administration's foreign policy.

Instead Willkie received callers in his hotel room, paid a visit to the Republican national committee headquarters, and went shopping before he left for the air field.

With Mrs. Willkie smiling by his side, the nominee boarded the plane at 2:40 p. m. Chicago time, 40 minutes late in his scheduled departure.

A crowd of several hundred persons was on hand to see him off and watched him have his picture taken on the roof of the airport gazing over the Potomac. He said he was getting sunburned from photographers' flashlights, but complied willingly with the orders of this hungry crew. Mrs. Willkie, who had arrived from New York at 2 o'clock, was happy and vivacious, tho slightly nervous.

Half an hour later, 10,500 feet above the humid heat of Washington and the political turmoil, the Willkies would be having luncheon served by pretty stewardesses.

Special Menu on Plane.

A special menu had been prepared for their trip. The dessert was chocolate ice cream elephants.

The Willkies planned to talk over their vacation plans during the plane trip. These still are flexible. Willkie said he wants to rest for the first week. The second part of the vacation will be devoted to hard work on his speech accepting the nomination. As to recreation, he says he is a fair-to-medium trout fisherman, a poor golfer, and not much of a horseman.

What both the Willkies prefer is to read. They stopped in a bookstore just before getting on their plane and bought copies of the following books: Carson McCullen's "The Heart Is a Lonely Hunter," a novel; "Too Big," by Morris L. Ernst, a book on the dangers of the bigness of business; "The Dissenting Opinions of Mr. Justice Holmes," Mason Wade's biography of Margaret Fuller entitled "The Whetstone of Genius," and "Capitalism the Creator," by Carl Snyder, the story of 150 years of industrial progress of the United States. Snyder is a former statistician of the Federal Reserve Bank in New York City.

Willkie Stops in City

(Story in adjoining column.)

[TRIBUNE Photo.]

Wendell L. Willkie (right), G. O. P. nominee for President, with Dwight H. Green, party choice for Illinois governor, who met him at Chicago airport when Willkie stopped over yesterday on flight west.

WILLKIE PAUSES IN CITY ON PLANE FLIGHT TO WEST

G. O. P. Nominee Bound for Colorado Vacation.

Reaches Destination

Colorado Springs, Colo., July 10, Wednesday [Special]. — Wendell L. Willkie's special airplane, blazoned with his campaign shield, arrived here at 12:45 a. m. [Chicago time] after an 11 hour trip from Washington.

The Republican presidential nominee will stay approximately three weeks in various parts of Colorado for rest and campaign preparatory work, including conferences with leaders of opinion on questions of defense, preparedness, and the critical foreign situation.

Near the end of the 1,650 mile trip the airliner ran into an area of thunderstorms and seat belts were fastened for a bumpy ride. Several hundred were at the airport, headed by Gov. Ralph Carr. The Willkies went directly to their hotel.

(Picture on back page.)

BY PERCY WOOD.

Wendell L. Willkie, bound for a vacation in Colorado, stopped in Chicago for about 40 minutes yesterday on his first visit here since he won the Republican Presidential nomination in Philadelphia, Pa. He had a chance to stretch his long legs while the special plane bearing him from Washington, D. C., was refueled at Chicago airport.

Now that he has obtained the appointment of Minority Leader Joseph W. Martin Jr. of Massachusetts as his manager and has perfected the rest of the campaign organization, Willkie said he is finally free to get that "week's sleep" he was talking about in Philadelphia.

For a day or two he will stay in a hotel in Colorado Springs while he seeks some place in the mountains where he can relax and read and eventually write his acceptance speech.

Plans Speech in Elwood.

It may be two weeks before he gets around to that schedule of work, but he has to keep a more or less definite date to deliver the speech in his home town of Elwood, Ind., about Aug. 1. He will talk from the steps of the high school there.

"They kicked me out of that school twice," he told a W-G-N radio audience from the airport, "so now I want to go back and accept the nomination from the front steps."

While the nominee said he hadn't a thing on his mind to tell reporters, he soon found himself talking, and with some heat.

"Mr. Willkie," a reporter began, "Senator Guy Gillette of Iowa has been suggesting that an investigation might well be made of the telegraphic campaign in your behalf at Philadelphia. Any comment?"

Calls It Propaganda.

"Just this: as far as I am concerned he can investigate forever," Willkie shot back. "That's Democratic propaganda. They're trying to make something when there is nothing. You haven't heard of them investigating the Democrats, have you? You'd think some day they'd realize those things are really helpful to their opponents."

"It's a petty thing," he added, with some asperity. Then he smiled and remarked: "We have no nervousness, but you can always tell when the other side has the jitters."

Mrs. Willkie and two stewardesses were the only women on the plane, reporters filling all the other seats. As the party stepped to the ground, a group of relatives of Willkie pressed thru to greet them. Present were Mrs. Edward Willkie of La Grange, the nominee's sister-in-law: her son, Edward Willkie Jr., 10 years old; Edward's sister, Mariann Elizabeth, 15, and Mrs. Wendell Willkie's grandmother, Mrs. G. W. Hollingsworth of Long Beach, Cal.

Willkie Poses Patiently.

The nominee's wife was a little shy of the battery of photographers and dodged thru them to the La Grange Willkies after a shot or two. Her husband, however, continued to endear himself to the camera men, posing patiently before a crowd cheered him from behind the wire fence at the field's edge. Finally Willkie walked to the airport office and held an informal press conference.

"I'm going out to Colorado and get my bearings," he said. "I'm going to lie around, read some of the books I brought along, and take it easy. Then I'll write my acceptance speech."

In response to questions he said he hadn't decided just when to start his fall campaign and smiled at the suggestion he might be planning to use a trailer, rather than a train, once he takes the transcontinental road.

Democrats? It's Up to Them.

"It's not for me to say who the Democrats should nominate," he said in response to a question about the forthcoming Democratic convention, "but my own idea of White House occupancy is eight years."

Willkie strolled back to the plane, where he was met by Dwight H. Green, G. O. P. nominee for governor of Illinois, who hurried to the airport as soon as he heard the head of the ticket was in town. Green and A. K. Stiles, Willkie's pre-convention manager in Illinois, were the only politicians who visited him here.

"I've just been downstate, Mr. President," Green greeted Willkie, smiling, "and the reaction to your nomination is splendid."

"We're getting that everywhere," Willkie acknowledged.

"They're saying," Green continued, "that it's the greatest thing that has happened to the country in 20 years."

Willkie looked his gratitude for this remark, then the two fell to talking about Indiana, their home state. Green was born in Ligonier, about 70 miles from Elwood. He told Willkie that Illinois would send a "great delegation" to the notification ceremonies. Willkie asked about Wayland Brooks, Illinois G. O. P. nominee for senator, and Green said he was in Colorado on a vacation with his son, Russell.

Willkie then moved over for a brief visit with his relatives. Just before boarding the plane he said again that all questions on foreign or domestic policies would have to wait until his acceptance speech. When the plane was pronounced ready for resumption of the flight he walked back to the gangway with Green and Stiles, settling his blue summer suit and his plain straw hat—which he wore at a pronounced tilt—as he went.

Crowd Joins in Cheer.

Most of the crowd stayed for a final cheer as the big, specially chartered United Air Lines mainliner, with a "Willkie for President" sign painted on its side, left the ground.

The nominee granted his first radio interview since his nomination at the request of W-G-N. Staff workers brought a mobile transmitter to the field and close to the plane.

Willkie described his flight from Washington—which he said was so peaceful that he napped about half the time—and told his plans for the next three weeks in Colorado. He spoke shortly before 6 p. m.

TEST YOUR HORSE SENSE

BY DR. GEORGE W. CRANE.

Select the answer which you consider best. The last problem counts 5 points. Then look for the cor rect answers on page 28.

1. If you cook potatoes that have been frozen they are likely to taste **Sweet Sour Salty Bitter.**
2. The weight of a bale of wool is **180 lbs. 240 lbs. 320 lbs. 500 lbs.**
3. The word "icicle" refers to a variety of **Potato Green Onion Radish Tomato.**
4. The approximate number of movie tickets sold each week in this country is **25 millions 50 millions 85 millions 120 millions.**
5. If an alien mixed steel filing with the oil of our army planes he would be guilty of **Vandalism Anarchy Sabotage communism.**
6. Music is a three-dimensional science involving the interplay of frequency, amplitude and duration. These are popularly called pitch, loudness, and time. In the diagram below you are supposed to name the duration of the various notes. For each correct judgment you are entitled to one point. —— Whole note. —— Half note. —— Quarter note. —— Eighth note. —— Sixteenth note.

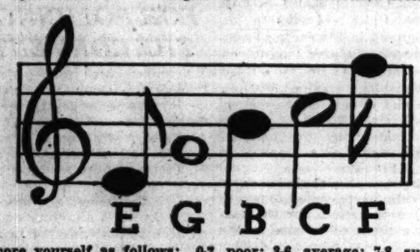

Score yourself as follows: 0-2, poor; 3-6, average; 7-8, superior; 9-10, very superior. [Note—The last question counts five points.]

[Reg. U. S. Pat. Off.: Copyright: 1940: By the Chicago Tribune.]

MARTIN CERTAIN G. O. P. WILL WIN IF ROOSEVELT RUNS

Willkie "Very Strong" in South, Says Chairman.

[Chicago Tribune Press Service.]

Washington, D. C., July 9.—The new chairman of the Republican national committee, Joseph W. Martin Jr., today forswore pretentious political claims in the first press conference held since his appointment.

The popular minority leader of the house confined his assertions to a confident prediction that the Willkie-McNary ticket would "unquestionably" defeat the Roosevelt New Deal ticket. He had no doubts whatever, he said, that the President would be the Democratic nominee and added that he preferred it so.

Shuns Any State-Claiming.

But when asked to go into detail concerning the states which Republicans would carry, Martin grinned and said frankly:

"Any claiming of states now is just conversation and you all know it. Why, the other fellows haven't even held their convention yet."

Martin did say, however, in response to a query concerning the possibility of Willkie breaking into the solid south, that the Republican candidate would be very strong in Virginia, North Carolina, Tennessee, Missouri, Kentucky and Maryland. He refused to predict that Willkie would carry any of those states but indicated he had a good chance in each one.

He's Sure of New England.

In New England, Martin continued, the Republican ticket would undoubtedly win if the election were held today. Further than that, he refused to go.

He was asked if the Republican committee would make an effort to organize anti-New Deal Democrats.

"They won't be neglected," he remarked, smiling, "but those fellows don't need organization. They'll organize themselves."

"Will the fact that Willkie was once a Democrat hurt him with some Republicans?" he was asked.

"Those who voted the Republican ticket in 1936 and 1938 aren't going to change," he responded. "There's a time when every party hits bottom. That happened with us. Now we're going up."

Wants Congress to Stay on Job.

His new duties have not changed the minority leader's opinion that congress should stay in session during the summer, he said. Democratic leaders have come to him seeking a recess until July 29 instead of July 22, he remarked, but he refused to agree to the longer recess.

"The Democrats may want a longer time to get over the effects of their convention," he jested, "but we're giving them two days longer than we had for our convention."

TAMMANY READY TO WHOOP IT UP HERE FOR 3D TERM

New York, July 9 [Special].—Tammany leaders said today that every brave would be whooping it up for a third term for President Roosevelt at the Democratic convention in Chicago next week.

"We are going to insist on a fourth term, too," Bert Stand, secretary of Tammany, added facetiously. "And we are considering the idea of changing the rules to make the tenure of a president permanent under civil service."

Every Tammany politician hopes that the enthusiasm shown by the organization for Mr. Roosevelt will be sufficient to have a desirable effect on the distribution of patronage.

3,500 DELEGATES AND ALTERNATES COMING TO SEEK 2,500 SEATS

Many of the states are sending extra large delegations to the Democratic national convention. This is giving the arrangements committee a difficult seating problem. The convention has 1,094 delegate votes and the same number of alternates. Tentative lists at headquarters show 1,849 delegates are coming to get seats on the floor and to vote by fractions of a vote. This number does not include the alternates.

It appears probable that 3,500 delegates and alternates will seek seats in floor space allotted to about 2,500. Texas, with 46 delegate votes, is sending 132 to whoop it up for Vice President Garner; Montana with 8 votes is sending 32 delegates to shout for Senator Burton K. Wheeler.

One Mississippi district, with 2 delegate votes, has a list of 54 delegates. The outlook, according to committee officials, is that a considerable number will have to be content with seats off the floor.

WARD LINEUPS ORDERED TO BUY CONVENTION ADS

Every Democratic ward organization in Chicago has been ordered to buy a full page ad at $500 a page in the souvenir program being printed for the Democratic national convention. In addition, according to Barnet Hodes, corporation counsel and program committee chairman, business houses, manufacturing firms, and labor groups are buying advertising space.

Hodes said yesterday that letters and phone calls already have sold $50,000 worth of ads in the 150 page book, which will be peddled to convention visitors for 50 cents.

Articles about the city government and a roster of Chicago attractions, as well as a list of convention sessions, will be printed along with the ads. Proceeds go to the Chicago convention committee.

ALL THIRD TERM QUERIES PARRIED BY ROOSEVELT

[Chicago Tribune Press Service.]

Washington, D. C., July. 9.—President Roosevelt today emerged unscathed from a barrage of questions concerning the third term information he gave Postmaster General James A. Farley under a pledge of secrecy at Hyde Park, N. Y., Sunday.

The President, in high good humor, dodged one question after another. At the end of the questioning he not only held his secret, but also had refused to give any hint as to when he will break his silence—before or during the Democratic convention at Chicago.

Asked about his plans for the coming week-end, he said he had no plans except to go down the river aboard the presidential yacht Potomac and come back Sunday night.

Cool as a Penguin!

Junior Chicagoan Hooded Jersey

$7.95

Mid-summer charmer! Sleek black jersey—wonderfully fitting with face-framing white-lined hood. Skirt with front fullness for that new look! Sizes 9 to 17.

Junior Chicagoan Shop—Fourth—State

A Kerchief to Cover Your Curls, or Your Sun-back!

Margie Dress

$2

Perky pique with bodice of dainty eyelet embroidery threaded with ribbon beading. A "pretty" dress in white with red, red ribbon, grand for vacation wear. 14 to 20. Mail and phone orders accepted.

SUZANNE SHOP—Third—State

MANDEL BROTHERS

HOW YOUR DOLLARS GROW

AT THE HOUSE OF TALMAN

3½% CURRENT RATE ON SAVINGS

Put your savings or idle dollars to work for you in THE HOUSE OF TALMAN, which in its entire history has always paid at least 3½% on savings share accounts. Here your dollars grow faster — and with SAFETY — every account is insured up to $5,000 by United States Government Agency.

Husband and wife may have $15,000 all insured by carrying joint and separate accounts.

Open a large or small account today. Come in or use our Save-by-Mail plan. Write or phone for literature. Amounts from $1 and up welcome.

Savings in by 5 p.m. today —earn as of July 1st.

TALMAN Federal SAVINGS AND LOAN ASSOCIATION OF CHICAGO

2641 W. 51st Street, Chicago — HEMlock 3322

South Side's Largest • *Assets over $6,500,000.00*

OUR CLUB IS JUST CRAZY ABOUT ROYAL CROWN COLA
So are lots of folks! "Believe It or Not," says Ripley, "Royal Crown has won 9 out of 10 certified taste-tests against leading colas from coast to coast!" Get to know this new favorite! Get the big home carton today!
BEST BY TASTE-TEST
A Product of Nehi Corp.
TAKE HOME A CARTON
6 BOTTLES
12 FULL GLASSES
25¢
ROYAL CROWN
Tops in Taste

ROYAL CROWN BOTTLING CO., 3838 S. Michigan Ave., Boul. 7170

among the NEW BOOKS

A collection of salty stories told by a ship surgeon of the early nineteenth century . . . the story of a woman whose husband went blind . . . an unusual mystery romance told with a light, humorous touch . . . these are among the new books reviewed and commented on today in the Tribune book department on Page 12.

STADIUM, CIRCUS MECCA, PRIMPS FOR CONVENTION

Workmen Put Intricate Machinery in Shape.

The Chicago Stadium, which has housed six day bicycle racers, boxers, hockey players, circus elephants, and Sonja Henie, is being made ready for its second Democratic convention. This task—plus maintenance during meeting days—will consume 62,024 man work hours, employ 1,246 persons and cost $220,857.60.

These facts were included in statistics obtained yesterday from foremen working in the Stadium and from Thomas Garry, city superintendent of sewers and head of the work of refurbishing the meeting hall.

On the basis of a normal five day convention, it was estimated that 20 radio announcers will speak 612,000 words into microphones of the three great broadcasting systems. These announcers will represent W-G-N and Mutual network, National Broadcasting company, and the Columbia Broadcasting system.

Radio Cost Put at $42,000.

It will cost these chains approximately $42,000 to set up the broadcasting facilities and report the convention. A total staff of 90 persons will be engaged in this work.

Readers of 3,250 newspapers thruout the world will be bombarded with an estimated 12 million words from the convention hall.

In order to make this possible, the Illinois Bell Telephone company, the Western Union, and the Postal telegraph companies have strung 719 miles of wire about the Stadium and from there to the loop. They will employ 375 workers, operating 18,520 man hours, and incur an expense of $110,000 in this task of transporting the stories of 1,900 working newspaper men.

75,000 Hot Dogs.

The chore of feeding the hungry Democrats and spectators, expected to total 117,500 persons during the convention, has been assumed by J. G. Grouzard Jr., a concessionaire. He expects the Democrats to consume 75,000 hot dogs, 125,000 bottles of pop, and 100,000 bottles of beer.

This is not an abnormal taste among Democrats for this type of victual, Grouzard said, estimating the same number in any meeting would take aboard a like load. Other items he expects to sell to the convention gathering are: 30,000 gallons of draft beer, 20,000 ham sandwiches, 10,000 roast beef sandwiches, 5,000 cheese sandwiches, 75,000 ice cream bars, 25,000 bags of peanuts, 25,000 bags of popcorn, and 150,000 cups of coffee.

Plans to Sell 20,000 Souvenirs.

Grouzard expects the convention crowds to purchase $89,250 worth of tidbits and also plans to sell 20,000 souvenirs. These include badges, pictures of President Roosevelt, donkeys, the American flag, and ash trays.

Grouzard's cost of stocking up and preparing for business was approximately $20,000. Grouzard will employ 200 persons who will work 12,000 man hours to satisfy the appetites of delegates and spectators.

Decorations in the Stadium, which will call for 612 American flags and 3,000 yards of bunting, will cost Chicago $3,900, including the cost of labor for putting them up.

The new loud speaker system, a three ton affair, which will hang over the speakers' platform, cost $9,550 with installation labor. This mechanism is designed, according to Jack Burnett, Stadium publicity man, to do away with playbacks. A playback is the echo which at previous conventions has made speakers sound as if they were concealed in a barrel.

Floor Broadcasting System.

In addition to the new loud speaker system the convention will have a floor broadcasting system with a microphone for each state delegation. This will cost $5,000 before it is ready for its five day operation, and with the loud speaker system utilized eight miles of wire in installation.

A total of 70,000 feet of lumber is being used in construction of the speakers' platform, radio booths, and press headquarters. This cost hardly anything, Garry said, and estimated the expense at $250. Most of it, he said, was demolished lumber, and the new boards will go back into city yards.

Twenty-nine carpenters are busy putting the 70,000 feet of lumber in place. They will use approximately 4,944 work hours and get paid $8,157 for the work. They are aided by 20 laborers who will draw $2,100 for the convention period.

Andy Frain's ushers, 400 of them, will seat the convention visitors and will be paid an estimated total of $10,000. The convention maintenance staff will include 26 watchman, working 60 hours, at an expense of $780; two engineers, three switchboard operators, three electricians, 40 janitors, and 10 laborers.

Al Melgard, the Stadium organist, hasn't been idle, either, during the convention preparations. He has written a convention song. The name of it is "Here Comes an American," and he plans to play it first chance he gets when the convention gathers He suggested "Happy Days Are Here Again" for the 1932 convention theme song, Burnett said, and every one liked it.

They've even had a practice demonstration at the Stadium, according to Burnett. He said 350 delegates to the Firemen's and Oilers' convention dropped in the other night and paraded around the hall and shouted. Sixty of them are convention delegates, Burnett said, and they seemed to enjoy it.

Costs of Political Convention

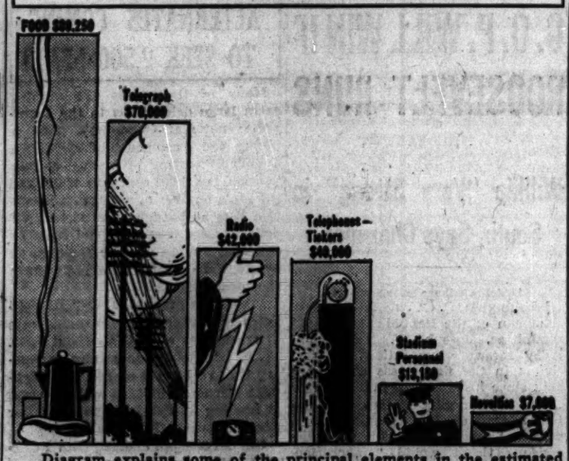

Diagram explains some of the principal elements in the estimated cost of the Democratic convention, including what the crowd will spend for food and novelties, and amounts for reporting the convention, for radio time, and looking after the hall.

Theatrical Agent Dies of Heart Attack in Movie

Bert L. Parsons, 53 years old, a well known theatrical booking agent, died of a heart attack last night in the Chicago theater. His home was at 562 Newton street, Glen Ellyn. The theater staff and W. B. Holden, manager, administered artificial respiration until a pulmotor squad arrived. Mr. Parsons is survived by his widow and two children.

BLIND WOMAN DIES AFTER FALL.

Mrs. Bessie Smida, 60 years old, 5100 South Kilbourn avenue, died yesterday in the University hospital of a spinal injury suffered Sunday when she fell in her home. Mrs. Smida was blind.

JIM FARLEY SAYS HUSH, LET'S NOT SPOIL BIG SHOW

But Belief Grows That Roosevelt Will Run.

BY ARTHUR EVANS.

(Picture on back page.)

Postmaster General James A. Farley still held tight yesterday to the secret whispered in his ear by President Roosevelt Sunday night on whether he intends to run for a third term. Meanwhile, among arriving Democrats and observers the conjecture grew that the President will accept renomination by the national convention which meets Monday in the Chicago Stadium.

Mr. Farley as national chairman of the Democratic party came to town to begin final preparations for the conclave. At a press conference in the Stevens hotel he said he would keep the President's views confidential. On the third term question he was mute as an oyster. At one point he did unbelt a remark that to some seemed luminous.

"If you got the answer today," he said, "the convention wouldn't have much interest."

If Third Term Is Refused.

Some of the soothsayers and minor prophets interpreted this as meaning something on the ground that if a third term is refused, the convention would have plenty of interest in a wide open battle for the nomination.

"The trouble with you fellows," said Farley, "is that you want to read the last chapter before the rest of the book. We're going to have a convention and I hope it will be an interesting one from every point of view."

Asked whether his name would be placed in nomination before the delegates, Chairman Farley remarked:

"My position remains unchanged." He declined to amplify this, saying that interpretation was in the province of the reporters.

Farley, in his usual smiling, urbane form, said the convention might last six days, and finish its deliberations by Saturday night.

Bankhead to Speak Monday.

He announced that Speaker William B. Bankhead would make the keynote speech Monday, and that Senator Alben W. Barkley of Kentucky, the permanent chairman, would speak Tuesday night. In a comment on reports that Barkley, who was keynoter in 1932 and 1936, might omit the usual address, Farley remarked with a grin:

"I don't think he'd miss the opportunity to make a speech. I think it is essential that he make a speech; the country it waiting for it."

The platform, Farley said, might be adopted Wednesday, and the nominations for President would come Thursday.

Senator Robert F. Wagner [D., N. Y.], who is slated to head the resolutions [platform] committee, is expected to arrive today, and a preliminary meeting of the committee is expected Friday.

At the headquarters of Vice President John N. Garner in the Hotel Sherman and of Senator Burton K. Wheeler [D., Mont.] at the Congress, the managers expressed emphatic belief that the President will not seek a third term. Both Garner and Wheeler have announced their candidacies for the presidential nomination.

PLANS ARE LAID FOR POLICING OF THE CONVENTION

Arrangements for policing the Democratic convention next week were made yesterday in the office of Commissioner Allman. Col. Edwin A. Halsey, sergeant at arms of the party's national committee; Darrell St, Claire, deputy sergeant, and Cliff Scott, doorkeeper of the convention, represented Democratic headquarters. Halsey, who is secretary of the United States senate, served in a like capacity at the 1932 convention here.

Commissioner Allman has detailed 446 men to duty. Chief John Prendergast of the uniformed force will be in charge of police at the Stadium, with Supervising Captain John Stege having general supervision. A headquarters staff at the central police building will consist of Capt. Harry Fullmer, Lieut. Peter C. Dunnion, and Sergt. F. A. Neiligan.

Inside details will be in charge of Capts. Ray Crane, John Horan, Frank Reynolds, and John Egan. Outside details wil lbe under Capt. David Flynn, chief of the traffic division, and Capts. Eugene Barry and George Homer.

The Better Way to Correct Constipation

One way to treat constipation is to *endure* it first and *"cure"* it afterward. The other way is to *avoid having it* by getting at its *cause*. So why not save yourself those dull headachy days, plus the inevitable trips to the medicine chest, if you can do it by a simple common-sense "ounce of prevention"?

If your trouble, like that of millions, is due to lack of "bulk" in the diet, "the better way" is to eat Kellogg's All-Bran. This crunchy, toasted, ready-to-eat cereal has just the "bulk" you need. If you eat it *regularly*—and drink plenty of water—you can not only *get* regular but *keep* regular, day after day and month after month! All-Bran is made by Kellogg's in Battle Creek. If your condition is chronic, it is wise to consult a physician.

"It's the perfect answer to refreshment"

Coca-Cola is recognized and welcomed everywhere. People like its clean taste and the refreshed feeling that follows. When you buy your home supplies always include a six-bottle carton of Coca-Cola and be prepared for refreshment at home.

BOTTLED UNDER AUTHORITY OF THE COCA-COLA CO. BY

COCA-COLA BOTTLING CO. OF CHICAGO, INC.

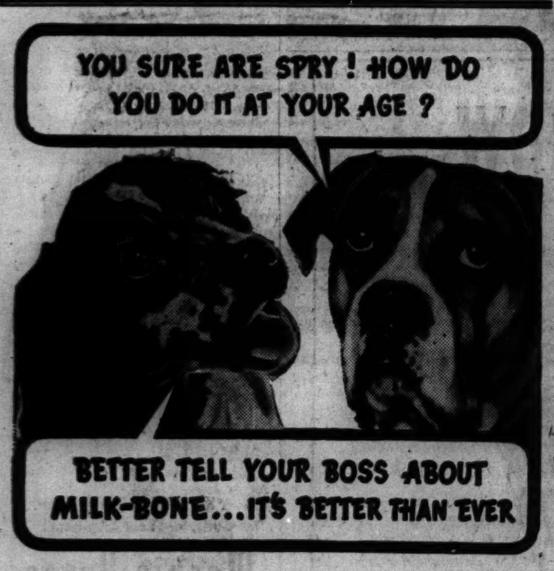

HERE'S a nutritious ration which helps provide many of the food elements that dogs need . . . tasty, bone-shaped Milk-Bone!

Milk-Bone is made of wholesome ingredients including nourishing milk and high protein beef meat meal . . . fortified cod liver oil, irradiated yeast...wheat germ, ground whole wheat, soy bean oil meal! Gives your dog *Five* vitamins: A, B, D, E, and G!

Hard, crunchy Milk-Bone is fine for canine teeth and gums! For . . . unlike soggy foods . . . it provides exercise helpful in combating tooth decay.

Add Milk-Bone to your dog's diet. Order a package from your dealer . . . today!

BAKED BY NATIONAL BISCUIT COMPANY

FREE SAMPLE

MILK-BONE BAKERY, NATIONAL BISCUIT COMPANY
Dept. 255, 449 W. 14th Street, N. Y. C.
Please send me FREE Milk-Bone for my dog. Also free folder, "How to care for and feed your dog." (Print your name plainly. Paste coupon on a penny post-card if you wish.)

Name_____
Address_____
City and State_____

GOOD NEWS! PHILIP MORRIS PAYS NATIONAL DEFENSE TAX FOR YOU!

NO INCREASE IN PRICE!

(IN ILLINOIS)

Same price as always—for America's finest cigarette—*proved better for your nose and throat!*

15¢

National Defense Tax Included

CALL FOR PHILIP MORRIS

120 New Summer Fashions You Can Make At Home!

in the Chicago Tribune Book of Clotilde Fashions for Summer—1940

Here you are, home dressmakers! Twenty-four pages in color packed with 120 smart, new summer fashion ideas, special features and sewing hints—all for 15 cents!

Described in this bright new book are patterns for cool costumes to wear in town—patterns which show you how to make the most of cotton sheers—patterns for vacation and play clothes—flattering patterns for wearers of the larger sizes—patterns for gay, colorful house dresses—and patterns for attractive cool clothes for children from two to fourteen years.

Plus these new features

Hints about fashions which can help to minimize your hips, make you look taller, more slender, with suggestions about fabrics best suited to your coloring, age and figure.

A page about underthings—what to wear—with patterns.

Four new quilt patterns for summer quilts.

How to choose the right colors for your color type.

A page of fashion problems and answers, with patterns.

A page of fashion flashes, with patterns.

Simplified sewing instructions for beginners—how to fit, lay out, cut and finish a dress from a pattern.

GET YOUR FASHION BOOK TODAY!

This new fashion book is now on sale at the Tribune Public Service Offices, 1 S. Dearborn street, and Tribune Tower, 435 N. Michigan avenue. Price, 15 cents. To order by mail, use the coupon.

Chicago Tribune Public Service Office,
1 S. Dearborn Street, Chicago, Illinois.

Gentlemen: Enclosed is ____ cents in stamps ☐ coins ☐ for which please send me by postpaid mail to the address below ____ copy(ies) of the Chicago Tribune Book of Clotilde Fashions for Summer 1940, at 15 cents each. (If order for any Clotilde pattern accompanies this order, send only 10 cents for the Fashion Book.)

Name_____
(Please print plainly)
Street and No._____ RFD____
City_____ State____

TERRY AND THE PIRATES—SING, SISTER

...AND THAT IS THE TASK YOU MUST PERFORM TO PROVE YOUR LOVE FOR ME! ... DO YOU UNDERSTAND?
OOOHHH--
WHY ARE YOU SO GRIM? IS THAT YOUR ROMANTIC TECHNIQUE SINCE I SLAPPED YOU THAT NIGHT ON THE BOAT?
THE WOO MUST WAIT!... SEE IF YOUR SLICK LITTLE STENOG IS STILL AWAKE!
MISS SHERMAN AND MR. RYAN!!! THEY MUSTN'T FIND YOU HERE—ESPECIALLY AFTER WHAT I'VE TOLD YOU!... OUT ON THE BALCONY—QUICKLY!
OOOHHH...
WHY, YES... HU SHEE IS STILL UP!...WHY--
LOCK THAT BALCONY DOOR, RAVEN! NOW, YOU LITTLE CHINESE MATA HARI, START TALKING—WHAT'S THE RACKET?
7-10
MILTON CANIFF

AMERICAN LABOR PARTY SUCCUMBS TO RED CONTROL

Communists Use Setup as Outpost of Moscow.

BY WILLIAM FULTON.
[Chicago Tribune Press Service.]

New York, July 9.—The American Labor party, which was formed in 1936 to pool the radical vote for President Roosevelt, today is under complete control of the communist party in New York City. The Reds are using the party as a political fulcrum.

Alex Rose, who resigned as New York state secretary of the American Labor party several days ago, charged the communists were resorting to all "the subtle trickery and cruelty characteristic of the fifth column" in their seizure of power in the organization. They are serving as "parachute troops for Adolf Hitler," he declared.

Until recently radicals of all hues from pale parlor pink to bright Russian red worked under the American Labor party standard.

Take Orders from Moscow.

Before Hitler and Stalin got together the American Labor party was fighting Fascism hand in hand with the communist party. But with the signing of the pact the Moscow branch in this country turned a somersault and began attacking the capitalist democracies.

When the clasped hands within a cogwheel, American Labor party emblem, first appeared on the voting machines in 1936 the party polled 274,924 votes for President Roosevelt. Next year the party gave 482,790 votes to Mayor Fiorello La Guardia. In 1938 the party mustered 419,979 votes in the state for Gov. Herbert H. Lehman when he was reëlected by a narrow margin over District Attorney Thomas E. Dewey, his Republican opponent.

Original American Labor party sponsors, principally garment union leaders and Socialists, envisioned a great independent third party rising in the nation from the nucleus in New York. But they made the mistake of welcoming the Reds into the fold.

Seize Key Positions.

Rabid members of the communist party, whom Lenin once called "professional revolutionaries," swarmed into the party camp, applying their organizational and propaganda talents in the expanding party. They scrambled for key positions in the party organization.

Anti-Stalinites still control the state party structure, but this is merely an empty shell. There are five committeemen elected from each of the 63 assembly districts in New York City and the same representation from each of the 87 upstate districts. Thus the non-communist element in the less sparsely settled upstate communities dominates the state organization.

The state structure does not present the true picture because of the 150,000 registered American Labor party voters, 136,000 reside in New York City, where the communists control the county organizations. There were 350,000 American Labor party votes cast in the city for Lehman last time. Nine-tenths of the party membership is in the city.

Oppose U. S. Rearmament

Eugene P. Connolly, leader of the left wing communist forces, captured the position of New York county chairman o. the American Labor party in April. Since then the city organization has followed the party line laid down in Moscow and opposed preparedness ih the United States.

Congressman Vito Marcantonio, New York radical, has been applauded by the American Labor party in the city for voting against defense appropriations.

One of the supporters of the communist faction is Michael J. Quill, head of the C. I. O. Transport Workers union, which embraces the subway workers, bus operators, elevated and street car men.

ADMITS $4 ROBBERY.

William Caprio, an unemployed musician, admitted to Warren avenue police yesterday that he and a companion robbed Ernest Grennan, 2120 Washington boulevard, of $4. Caprio, who is 33 years old and lives at 3513 Flournoy street, said he did not know the name of his accomplice.

It Pays to Take the CENTURY

CHICAGO—NEW YORK

The World's Most Famous Train

Take an "Overnight Vacation" on the Century. Enjoy the Scenic Lounge; Club Lounge; gay "Cafe Century." All cars are air-conditioned. All accommodations are *private rooms.*

Lv. Chicago . . 4 P.M., D.S.T.
(*La Salle St. Station*)
Ar. New York . 9 A.M., D.S.T.
(*Grand Central Terminal*)

You arrive Grand Central Terminal in the Heart of New York

20TH Century LIMITED

NEW YORK CENTRAL SYSTEM

The Water Level Route ... You Can Sleep

★ TODAY IS POST DAY

"Read all about it!"

[America is the only country where you can]

You heard that familiar cry as you passed the corner newsstand this morning. You've heard it all your life.

But nowadays those four words ring out with a new meaning. Today, whole nations are *not* permitted to "read all about it." All over the world, freedom of the press has been strangled . . . except here in America, where it is guaranteed by our Bill of Rights.

The Saturday Evening Post, out today, brings you a revelation of how one country forfeited—perhaps forever—the power of a press that was once as free as ours.

The Post publishes this important article, not simply as an object lesson, but because it vividly and terribly demonstrates a truth that the Post has always believed in. As one of the custodians of a free press, we believe that America will lose that freedom whenever it ceases to fight for it, and to accept all the responsibilities that go with it.

Today, as ever, every page of the Post is honestly, fearlessly, wholeheartedly American . . . Perhaps that's one reason why more people now read the Post than at any other time in the magazine's history.

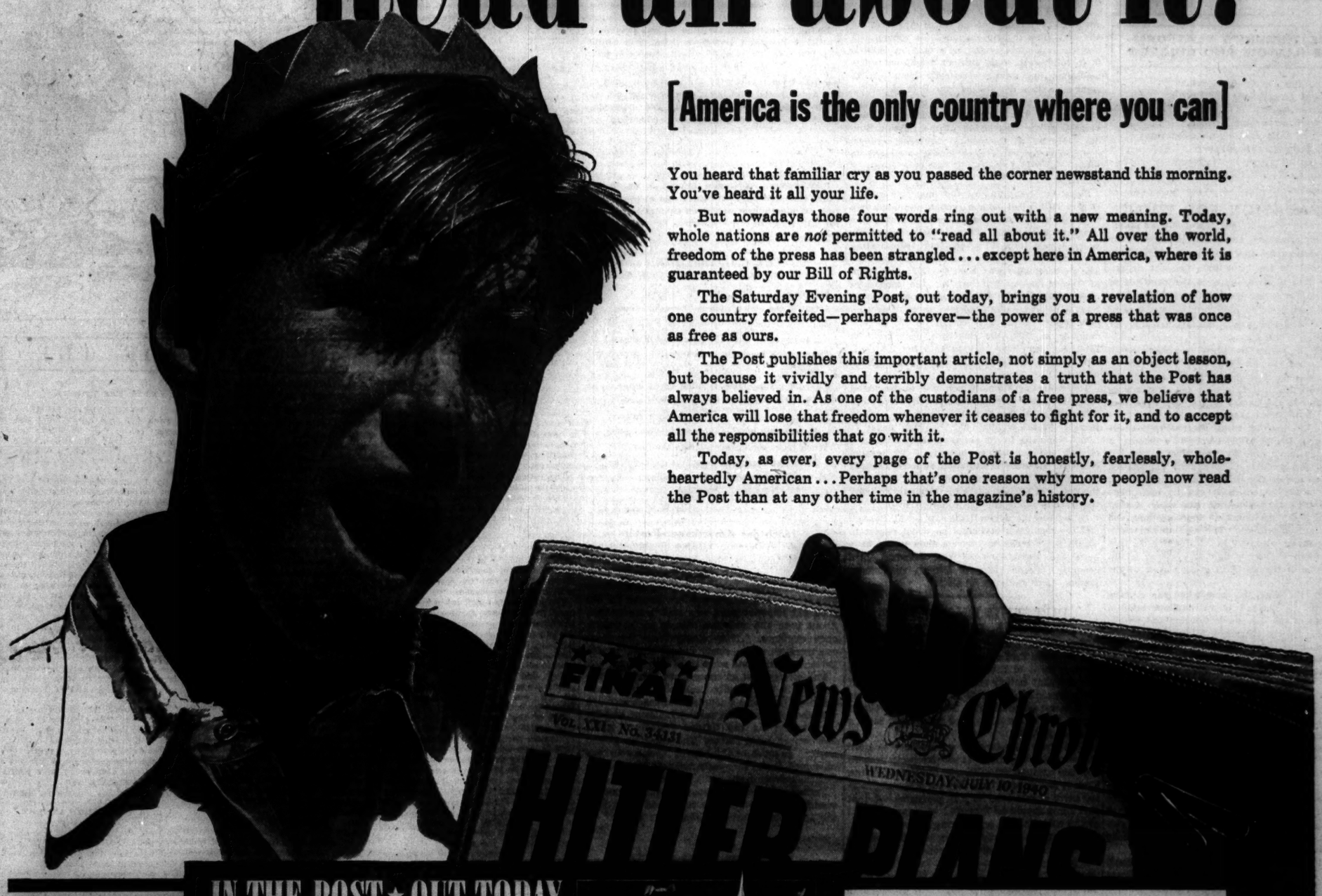

IN THE POST ★ OUT TODAY

How Hitler stole the free press that could have destroyed him

Nazism was impossible while Germany had a free press. How did a minority party destroy it? How did Hitler connive to "buy" the House of Ullstein, the world's largest publishing enterprise, for one-fourth its real value—and then confiscate all of that? . . . Here is required reading for those who take freedom of the American press for granted. A fearless exposé of Nazi treachery, as revealed by the former head of the great Ullstein company himself. Turn to page 9 of this week's Post.

Read "WE BLUNDERED HITLER INTO POWER"

The British war ace who wanted to die.

Could an M. P. atone for his share of England's defenselessness by taking his twenty-two-year-old fighting plane aloft? And, dying, take a Nazi bomber with him? This is the story of Sir Hubert Wyndmondham, who took off in his rickety crate and met Destiny roaring toward him out of the east. A mystical short story, *Wings of Atonement,*

by PAUL GALLICO

Young Ames makes a deal

"It's a nice deal," said Mr. McVitty, "buying a thousand Chinese picture books for $180 and selling them for about $900! . . . But the deal took an unforeseen twist when a constable suddenly asked Young Ames to identify the body of a suicide . . . An adventure in Old New York in which Ames dabbles with fire, fine arts and femininity.

by WALTER D. EDMONDS

"Hollywood is on its deathbed!" says Sam Goldwyn

And do you know what's killing it? Mr. Goldwyn (with tears in his eyes) tells you all about that strange infection—Double featureitis: two pictures-for-the-price-of-one with cutlery and a kitchen range thrown in! Read why *Hollywood is Sick,* and who's to blame. Page 18 of your Post.

Is modern baseball ruining its pitchers?

"Unless somebody gets rid of today's extra-lively ball, they'll have to graft rubber arms on pitchers," says the game's most famous shortstop in this week's Post. And he cracks out with scientific proof to show what the magnates have taken away from the pitcher (and given the hitter) that booms the abnormal number of cheap "Chinese home runs." Read *Help! Help!—Help for the Pitchers!* by J. Honus Wagner.

Clarence Budington Kelland's new novel

Last week she wore specs, dowdy clothes, and a chip on her shoulder. But this week—you'll let out a long low whistle as Mr. K's lovely heroine takes over in New York's swankest gambling club. But look out—there's a little matter of murder in store! Read *House of Cards.* Second of seven parts in this week's Saturday Evening Post.

America has been at war with Germany since June 6!

You doubt it? You say there's been no actual declaration of war? Then you do not realize how the U. S. has avoided this usual formality. Read the Editorial on page 26 of this week's Saturday Evening Post.

The Indian boy with the frozen foot

It was 53 below zero the night Bub and his father stopped at the house on Quill River. An Indian in war paint, holding a cocked shotgun, waited inside . . . with some gory work for a white man to do. Read *Pretty Soon Him Die,* by David Lamson.

No man can really fool his wife . . .

Especially when he's just lost his job—and wants to keep it a secret. Kenneth Payson Kempton brings you the story of one man who tried, *Don't Tell Your Mother* . . . ALSO: *The Real Danger in Our Gold,* by Harry Scherman . . . Editorials, cartoons, poems, *Post Scripts* . . . and part three of *Reckless,* Robert E. Pinkerton's exciting logging serial.

THE SATURDAY EVENING POST . . . *America between two covers*

Chicago Daily Tribune
THE WORLD'S GREATEST NEWSPAPER

FOUNDED JUNE 10, 1847

ENTERED AS SECOND CLASS MATTER MAY 14, 1903, AT THE POSTOFFICE AT CHICAGO, ILL., UNDER ACT OF MARCH 3, 1879.

All unsolicited articles, manuscripts, letters and pictures sent to The Tribune are sent at the owner's risk, and The Tribune company expressly repudiates any liability or responsibility for their safe custody or return.

WEDNESDAY, JULY 10, 1940.

THE TRIBUNE OFFICES.
CHICAGO—TRIBUNE SQUARE.
TOKIO—IMPERIAL HOTEL.
LONDON 135 FLEET STREET.
PARIS—1 RUE SCRIBE.
BERLIN—HOTEL ESPLANADE.
MEXICO CITY—QUETALCOATL PALACE.
PANAMA CITY—HOTEL CENTRAL.
RIGA—STETINES IELA 3.
MILWAUKEE—110 EAST WISCONSIN BUILDING.
NEW YORK—220 EAST 42D STREET.
DETROIT—5-265 GENERAL MOTORS BUILDING.
WASHINGTON—815 ALBEE BUILDING.
LOS ANGELES—SPRING AND FIRST STREET.
SPECIAL REPRESENTATIVE.
SAN FRANCISCO—155 MONTGOMERY STREET.

THE TRIBUNE'S PLATFORM FOR ILLINOIS AND CHICAGO

1. *End the Parole Business.*
2. *Build Deathproof Highways.*
3. *Make Chicago the First City in the World.*
4. *Faster Suburban Service.*
5. *Up to Date Local Transportation.*
6. *A Lake Front Airport.*
7. *A Motor Ferry to Michigan.*
8. *Cut Taxes in Half.*

PREPARATION FOR WHAT?

The present congress has appropriated 5 billion dollars for armament and has been informed by the administration that another 5 billions will be needed. At the same time the war department is said to have approved the principle of the Burke-Wadsworth conscription bill, requiring the registration of all men between the ages of 18 and 65 and compulsory military training for some or all of them.

Nobody in Washington seems to have bothered to ask what we are preparing for. This is curious, because it is obvious that the nature of our preparation ought to bear the closest kind of relation to the nature of the war we expect to fight or think we may have to fight.

There has been a great deal of talk about the Monroe Doctrine and hemisphere defense, a two ocean navy and an irresistible army, but none of the speeches offer a clear explanation of the nature of the threat which confronts us or the means by which it can be met. The lack of such an explanation has made it easy to demand the maximum of appropriations and the fullest conscription. The assumption which appears to be accepted in Washington is that we are likely to have to fight the massed armies and navies of the world in every corner of the world.

Plainly, the time has come when the country is entitled to demand of its administration a statement of the dangers it foresees and wishes to avert. Nearly everybody is agreed that our defenses have been neglected and must be strengthened and nearly everybody is willing to make very substantial sacrifices to repair the damage. There is no such agreement, however, on the conscription bill and on some of the other aspects of the administration program.

The army some months ago was talking intelligently about a mobile force of from 250,000 to 500,000 men, highly mechanized and available for any kind of emergency duty. If there were an attack upon North America, such an army, together with the navy and a fleet of long range bombers, was believed to be sufficient to hold off the attack and enable the country to organize for defense. Such a force was also deemed adequate to discharge any obligations which would fall to us in this hemisphere.

This idea now appears to have been abandoned, tho no explanation has been offered to indicate why it is inadequate. Of course, if this country is to send an expeditionary force to Europe or Asia, or to both, half a million men might not be enough. We sent 2 million to Europe in the last war and had another 2 million under arms when the armistice was signed. To raise armies of such size conscription is probably required. Perhaps the administration wants conscription with a large scale war, to be fought on foreign soil, in view.

Otherwise the proposal makes little sense at this time. We haven't the equipment for a modern army and our officers do not know how to fight a modern war. Until they get the equipment they cannot learn. Soldiers can be trained far more rapidly than officers can be qualified to lead them. Naturally the military men in Washington favor conscription because, as the army is expanded, the number of good jobs in the service increases, but if the war in Europe has taught anything it is the lesson that mere numbers of soldiers do not win wars. The quality of equipment, of generalship, and of morale are factors of immense importance. If we adopt conscription now it is certain to augment the prevailing confusion of purpose, give a false sense of security, and divert the attention of the army from the more important tasks of obtaining equipment and learning how to use it to the less important task of drilling vast numbers of recruits.

The first question to be answered is what are we preparing for? When that has been formulated, there should be little difficulty in deciding what steps are to be taken to achieve the goal in the shortest time.

MEXICO HAS AN ELECTION.

A Mexican general election, described by Wayne Thomis of THE TRIBUNE, is apparently something of which our own Jake Arvey could take a piece and the old Capone gang another. The late Huey Long could not have embellished it very much, and California ham and eggs would not have found it strange. Harlan county, Kentucky, Tammany, New York, and Chicago's 24th ward seem to have contributed something to it, with the Mexicans adding native touches of their own.

The party which captured the polling places did the voting. The other partisans could do the shouting and the shooting. The counting will begin when the central authority gets around to it, and the result will be announced when an announcement seems advisable. Both Gen. Almazan and Gen. Camacho have won and each has been defeated by fraud, violence, and perfidy. Neither will accept the result which each knows is in his favor. He will be cheated.

One peculiarity, however, is all Mexico's own. Now that the votes have been taken, President Cardenas and his aids are canvassing the sentiment of the people as it is expressed in demonstrations. From the volubility of the partisans they expect to learn what ought to be in the ballot boxes. Presumably that will be found there.

FRANCE JOINS THE AXIS.

What is left of France is rapidly disposing of what is left of the third republic and the constitution of '75. The self interests, and consequently the sympathies and patriotic pretenses, of the men surrounding the old Marshal-Premier Petain at Vichy naturally send them into the Hitler-Mussolini camp, and when the national assembly has abdicated it will have produced a fascist document for a fascist government.

Reports from Berlin which should be, in the main, dependable, say that with the old man as a figurehead there will be a government which Mussolini might recognize as his own and Hitler approve. In this accomplishment the architects of it may think that by joining up with the prevailing and victorious form of government France can salvage something out of the defeat and arise as a modest associate of the new régime, joining Paris to Rome and Berlin.

It would seem to be an attempt to form a government strong enough to stop revolution and with allies to help put down the communists because revolution is the next step in France, if it follows its best line of traditions. The pendulum has swung erratically from left to right ever since the first overthrow of monarchy. In a strange mood, with a still stranger German collaboration, the French will observe the anniversary of the destruction of the Bastille Sunday, July 14. If the new government arrangements go thru, this anniversary, dedicated to liberty, will find France in another revulsion from it.

Since the beginning of the moderate revolution in 1789, when French republicans undertook to create a constitutional monarchy with a free constituent assembly, France has tried nearly every known form of government, inaugurating some of them with prolonged and bloody terrors. The first republic was born in 1792; the Reign of Terror destroyed it in '93; the moderates were back again in the national convention in '94; the directory was governing in '95; Napoleon was regent as the first consul in '99; he was emperor in 1804; the Bourbons were back in 1814; Napoleon was back in 1815 for 100 days, after which Waterloo returned Louis XVIII. to Paris.

These are gyrations which are to be found repeated later. The revolution of 1830 produced Louis Philippe, the bourgeois king; the revolution of '48 threw him out; the coup d'etat of Louis Napoleon in '51 annulled the constitution of '48; the senatus consultum of '52 created Napoleon III.; the capitulation of Paris brought the uprising of the commune in '71; and now the defeat of France, again by Germany, destroys the third republic and the constitution of '75.

By joining the Berlin-Rome axis Laval, Bonnet, and the men back of Petain no doubt expect to obtain peace terms less severe than would have been the expectation of the defeated third republic. France accepts Hitler's continental system—until the next revolution.

PUT THE ENGINEERS BACK IN THE ARMY.

The highest ranking graduates of West Point still have the first option on service in the engineering corps of the army. Those officers who exercise that option spend most of the rest of their lives dredging creeks to gain votes for some pork barrel congressman. Their military education is lost to the nation and must often seem a mockery to them.

West Point was founded as a school to train engineers for the army. It was for many decades the only engineering college in the United States. Thus it was natural both that the army engineering corps should take its star graduates and that that corps should be intrusted with management of the nation's civil engineering projects.

Today there are any number of state and privately endowed engineering colleges that turn out better civil engineers than does West Point. This is only natural, considering that their graduates have devoted their undivided attention to civil engineering subjects, whereas those subjects form only a part of the West Point curriculum. When the army wants specialized training it sends its own officers to these civilian colleges for graduate study.

But while the pork barrel rivers and harbors projects no longer require army engineering supervision, the army itself has greater need than ever before for its own engineers. It has increasingly difficult military engineering problems. It also has need of increased intelligence in all its officers. It can no longer afford to divert the brightest of the West Point graduates into civil engineering activities.

Mechanized warfare puts a tremendously greater burden on the engineering corps. It must not only find, maintain, and fortify the roads and bridges for the advance of its own forces, it must also be skilful at demolition to stop enemy mechanized units. Demolition is an art for which there is no use except in war. It can only be studied and carried out by the engineering corps, and then only if its officers are freed from duties that civilians can perform equally well and allowed to devote themselves to the profession for which they were educated.

Editorial of the Day

AT LEAST FRANCES KNOWS.

[Detroit Free Press.]

When told of rumors that she was about to step down and let Mayor La Guardia of New York run the labor department in Washington, Secretary Perkins replied: "I don't know anything about reports that I am going to resign and I usually know what I am doing."

We're glad to know that Miss Perkins knows what she is doing.

At least one of 130,000,000 Americans ought to be wise to what the secretary of labor is up to even if the other 129,999,999 have never been able to figure it out.

Raymond Massey is scheduled to play in a forthcoming radio dramatization the part of somebody other than Abraham Lincoln. Trying to disguise himself, eh?—Christian Science Monitor.

Frank Case, famous proprietor of the Algonquin hotel in New York, once printed on the menu: "Sirloin steak for one, $2.50—and it's not worth it." And orders for steaks actually increased!—Your Life.

A western physician says beating a carpet vigorously is the best of exercises. It tends, however, to draw vacuum cleaner salesmen to the scene.—Atlanta Constitution.

Remember, too, that the unfortunate countries at war have been deprived of an opportunity to try out night baseball.—Illinois State Journal.

A LINE O' TYPE OR TWO

Hew to the Line, let the quips fall where they may. Reg. U.S. Pat. Office

"TO BE OR NOT TO BE—"

What did President Roosevelt whisper to Postmaster Farley? Perhaps he said it in three classic words: "Barkis is willing." [If this allusion means nothing to you, look up the furtive wooing of Peggotty by Barkis, a bashful carter, in "David Copperfield."]

* * *

The only aspirants to third terms, until the enigmatic present, were Grant and Theodore Roosevelt. A strong faction in the Republican party placed Grant in nomination before the convention of 1880. Their argument was that four years had elapsed since he had retired from his second term, and that he was, therefore, practically a new man. This movement was led by Roscoe Conkling, whose nominating speech for Grant contained the sentence:

"He will hew to the line of right, let the chips fly where they may."

The popularization of this figure of speech accounts for the motto under this column's caption.

In the Republican convention of 1912 President Theodore Roosevelt became a third term candidate. To defend him against antithird term feeling, it was argued that three and a half years of his first term represented the unexpired term of the assassinated McKinley, whom Roosevelt, as Vice President, had succeeded. The delegates failed to succumb to this casuistical reasoning.

* * *

Shakespeare wrote something to the point, in "Julius Cæsar":

"Was the crown offered him thrice?"

"Ay, marry, was't, and he put it by thrice, every time gentler than other; and at every putting by mine honest neighbors shouted. . . . But for all that, to my thinking, he would fain have had it."

THE GALLOWS BIRD.

[François Villon, 1431-14—.]

On guard! A villain poet has escaped
Out of the underprivileged caves of crime,
And stolen the flute while all of Paris gaped;
The heavenly flute, the lyric voice of rhyme!
Outbragging braggadocio in tones
So skilfully harmonious and strong
The old régime must tremble in its bones,
The new delight to crown a robust song.
How bright a flame is passion's when sincere,
How freshly jeweled the muddy edged gown,
When heart courageous silences the fear
That flesh corrupted draws the spirit down.
" En route, camarades, à St. Germain,
Car à la vie l'audace est toujours vin!"

E. W. F. and J. R.

Hoch das Amerikaner-Fest!

Stuttgart in Germany [450,000 inhabitants] has or had an American colony which, together with some of the bürghers who had affiliations with the United States, founded an Amerikaner-Klub. The celebrations of the glorious Fourth in the good old imperial days, say 1893, were unique. About noon the members entered horse drawn, open carriages, driving slowly from the royal courtyard thru the shady avenue down to the kursaal at Cannstatt, some three miles away.

The cortège had as many as 60 carriages; the first one in line proudly displayed a huge American flag. Next came a four-in-hand coach crowded with the bandsmen of a cavalry regiment, and did they tootle! At the Garden restaurant lunch and supper were served. The speeches gained impetus as much of the famous Neckarwein was consumed. Early, very early, the next morning the cavalcade drove home amidst much singing.

Father, after one of these somewhat strenuous sessions, used to say: "It is a good thing that the Amerikaner-Fest comes but once a year."

C. O. R.

Uncle Sam Drops a Hint.

Look, World! Our American system of government may be all wrong, but if your much censored newspapers have published the fact you have probably learned that we have 80 per cent of the available supply of gold. That much gold will buy a great many things, World. It may be used to buy whatever is needed to make men better; it may be used to destroy men; in fact, it might even be used to buy the souls of men in every nation on the face of the earth to form a fifth column of our own. Of course, there are those who say that gold is no longer important in the affairs of man, that it has lost its place in the wealth of nations. Perhaps they are right. I am more inclined to believe, however, that gold has appealed to men too long to be suddenly discarded. We have the gold, World, and we can keep it on deposit or use it. The final use will depend on you, World, so tread lightly.

Ward Monte.

CONTEMPLATING MATRIMONY.

if I act nonchalant and gay
you're pretty sure to come my way
if I abstain from gin and wine
it won't be long before you're mine
if I am calm and use my head
I'll be the girl you'll want to wed
but at these straws I will not clutch
because it doesn't matter much

little girl

Father Time Takes a Bow.

The sundial's "Time takes all but memories" is only half the story, for the hand that takes is the hand that has first given. Time has brought us all the good things we have known, and [even in these days] we may expect many more, mixed tho they may be with the bad. I would rather be alive today, wondering what surprises Father Time has in his bag, than at any other time I know, for there has been no other time when so many possibilities existed. Say what you will, life is exciting, and we'll have plenty to tell our grandchildren!

Quizzicuss.

Returns Are Still Coming In.

On Monday, July 8, you were, perhaps, able to set down in absolutely exact figures the number of Swedes and Norwegians who read the Line on Saturday, July 6. I refer to your quip re Sonja Henie's Swedish accent. No surer nor quicker method of starting a blitzkrieg has ever been found than to call a Norwegian a Swede or to call a Swede a Norwegian.

You'll hear from them all.

Kay.

"I hear he gets drunk every day."—"Yes, he is very sot in his ways." The Acme Furnace Fitter.

When you look up "termite" in the encyclopedia, you are referred to an article on "social insects."

CHARLES COLLINS.

How to Keep Well By Dr. Irving S. Cutter

To the limit of space, questions pertaining to hygiene and prevention of disease will be answered in this column. Personal replies will be made to inquiries, under proper limitations, when return stamped envelope is inclosed. Dr. Cutter will not make diagnoses or prescribe for individual diseases.

[Copyright: 1940: By The Chicago Tribune.]

VACATIONISTS! SHUN RAW MILK.

MANY warnings have been sounded against drinking raw or unpasteurized milk at any time. The fact is that during the warm months—with so many vacationists abroad in the land—we may be tempted to let down the bars. We argue that the cows appear healthy—in "top hole" condition and the pasture on which the animals feed looks so rich and green.

Unfortunately the appearance of the herd will tell us little or nothing about the presence of what is known as Malta, or undulant fever. The causative organism is widespread in this country and is readily conveyed to human beings thru the milk or uncooked meat of infected animals. With thousands of cases occurring each year in the United States we can scarcely realize that our first notice that the disease existed in our midst came in 1924. At that time only a few infections were reported but the dissemination of the malady is now nation-wide.

Unfortunately the infection is difficult to banish once it has fastened itself upon an individual. The fever runs its course in two or three weeks, for example, and the victim thinks that he is well on the road to recovery when lo! and behold! it returns in full force and the same symptoms must again be combated perhaps for even a longer period.

While some are but mildly ill—regarding the malady as a manifestation of the grippe—others will show a daily variation in temperature of three or four degrees. This means that strength is sapped, resistance destroyed, and the ailment may settle down into a semichronic state.

Fortunately we can identify the culprit by means of certain bacteriological tests and no physician need be long in doubt as to the nature of the trouble. There are today, however, thousands of persons who probably harbor the causative organisms but in whom the disturbance is of such low virulence that—other than fatigue—there may be but few manifestations. But it does create a half poisoned condition which destroys zest, energy, and spirit.

The patient will complain of debility which is quite foreign to his natural inclinations—and occasionally the diagnosis of a nervous breakdown may be made. The reason is that the germs may survive in the intestine for long periods of time, migrating at intervals to other tissues and organs of the body. There may be no appreciable rise in temperature but instead a state of depression which stops all activity. In turn the nervous system is injured and weakened.

The job then is to get rid of every last invader. Much like the bacteria of typhoid fever, the organisms may hide in the gall bladder where they may remain for years, a potential source of trouble. The object then is to place the digestive tract in such a situation that the "bugs" cannot and will not grow. In other words, we may attack the problem much as we would intestinal intoxication caused by bacterial activity.

One of the common remedies is sour milk which contains active cultures of lactic acid bacilli. Feeding these organisms in large quantities plus the addition of some bulky material such as agar [sea weed] may be helpful. Some physicians have employed kaolin [clay] as a means of transporting the lactic acid forms deeper along the alimentary canal. We must not forget, however, the importance of sulfanilamide or some derivative of this drug, which seems to discourage the propagation of the undulant fever microbes. In fact, many cases of the chronic type have yielded to this compound.

The least we can do is to avoid raw milk or contact with the raw flesh of animals used for food. Should a case develop in the family we must remind ourselves that it can be spread via discharges from the bowel and the patient should be managed just as tho he were suffering from an acute contagious disease. During the fever period, good nursing—including sponge baths—will add much to comfort and a liquid buttermilk diet will be of value.

Perhaps physicians should suspect this infection more frequently than they do. In a sense it has replaced typhoid fever among our strength sapping and efficiency destroying afflictions.

AFTER THE LAUNDRY.

Mrs. C. A. writes: Every time I do the family laundry my hands become fiery red, itchy, swollen, and tender to the touch. What can I do to prevent this condition?

REPLY.

You are undoubtedly sensitive to soap or to some washing compound. Before undertaking the task coat the skin of the hands and forearms generously with cold cream. Then don rubber gloves that fasten snugly about the wrists.

STIFF KNEES.

M. H. writes: Can you suggest anything for knee joints that get stiff once in a while?

REPLY.

Probably a mild arthritis. Light, exercise, heat, and massage will all help. The general health may need some attention, with the elimination of existing pockets of infection.

HOW MANY CELLS?

M. B. writes: How does a person know when he has too many white corpuscles and too few red ones?

REPLY.

He doesn't know until he takes a count. A small instrument, called the hemocytometer, provides an accurate method of taking a census of the blood cells.

Test Your Facts

Below each of the following questions are listed three answers. Make your choice, turn to page 29 in the Want Ad section for the correct answers, and mark your score:

1. What name is given to the present royal house of Italy?
[a] Bernadotte; [b] Savoy; [c] Bourbon.

2. What is the line that follows "Lives of great men all remind us"?
[a] "Excelsior should be the aim"; [b] "Footprints on the sands of time"; [c] "We can make our lives sublime."

3. How much salary does a congressman receive annually?
[a] $5,000; [b] $10,000; [c] $15,000.

4. From what common beverage is tannic acid obtained?
[a] Coffee; [b] tea; [c] wine.

GETTING THE HOST READY FOR HIS PARTY

VOICE OF THE PEOPLE

Writers should confine themselves to 200 or 300 words. Give full names and addresses. No manuscripts can be returned. Address Voice of the People, THE TRIBUNE.

THE CAUSE OF THE JITTERS.

Chicago, July 6.—It is not the fear of war which gives this country the jitters today. We have faced that prospect before without flinching. But never in our whole history has this country been confronted with a crisis when our leadership at Washington was so fumbling, bungling, so hopelessly chaotic. Nero, fiddling while Rome burned, was only a local incident. Today, with the whole world ablaze, the President of these United States pursues the only vocation he ever learned—the pursuit of votes. Votes, votes, always votes. Every plan, proposal, or project is measured in terms of votes. And still some people ask, "Will he run again?"

D'AR.

PUBLIC INTEREST IN TAXES.

Park Ridge, Ill., July 6.—In today's TRIBUNE [financial section] you publish a list of 183 companies and, among other figures, the total taxes and net income for 1939.

Few people are interested in reading these figures, and fewer will get excited about them. For what reason? Many have the idea that corporations and the rich should pay high taxes, the more the better, believing taxes should be applied on the basis of ability to pay; and others know that the companies do not pay most of these taxes, but merely act as a collection agency for the government, collecting same from the consumer of the goods and services they sell.

Every business must figure on adding taxes to the cost of goods and services and to include same in the price of what they sell; no company not doing this will stay in business long.

It is futile to publish statistics of this nature; nothing is done about them, as evidenced by the heading, "Government Gets Most of Industries' Profits and Prepares to Take More."

ARTHUR PHILIP ANDERSON.

FRONT DOOR AND BACK DOOR.

Chicago, July 7.—Yesterday as I was coming up my front stairs I heard a rasping, high pitched voice say: "The next time you deliver packages you see to it that you deliver them at my back door!" I had seen the boy enter the building with an immense package and as I passed him I said: "And when you deliver packages to me see to it that you ring my bell and come up the front way." He smiled, tipped his hat, and said, "Thank you, I shall."

When I think of these boys climbing step after step, usually the back way, and finding no one at home, then searching around for some one with whom to leave the package, I wonder if people realize how hard they have to work. I cannot remember when a package of mine has not been delivered safely. And now, with hot weather coming on, why should these boys not be permitted to ring the front door bell? Then they can be assured that their party is at home.

Those people who take the stand that all packages should be delivered at the back door should get out and try to take over the job.

MABEL B.

WILL BE A CLEAR-CUT FIGHT.

Chicago, July 5.—Regardless of whom the Democratic party nominates for the presidency, the people of the United States will have an opportunity to decide whether they wish to return to an orderly, free and impartial representative form of government or continue under the New Deal Socialist, regimentation dictatorship. The Democrats' choice will be dominated by well entrenched political groups striving to maintain their individual power.

In selecting Wendell L. Willkie as their standard bearer the Republican party has turned the tables on the professional politicians. Willkie, a sound, determined American, will reintroduce into our government a truly representative and democratic American system.

DANIEL J. MCGRATH.

ONE READER'S VIEWS.

Evanston, July 7.—I do not like, and never have, THE TRIBUNE'S attitude toward Roosevelt and, while I agree with some of your criticisms, I disagree with most and do not like the way in which they are made.

But I am writing this to let you know that you have recently been doing something I think is fine and I hope you will keep up. I have always thought that there were enough people criticizing, and that a word of commendation when something good is done is far better. I refer to your policy [or is it a policy?] of moderation in your attitude toward the war, and what seem to be efforts to alleviate some of the propaganda that is flying around now. Your editorial of this morning on the danger of an inefficient and backward military machine is another instance of your ability, at least in this area, to see clearly.

I should like to see some of the stories of German activities in the Americas either verified with indisputable facts or refuted or, perhaps even better, some facts on the activities of England and America there.

I have always thought there were some good things THE TRIBUNE did, such as the Music Festival and, in spite of rather evident distortion of the news and a medieval social philosophy in spots, you will win the respect of a lot of thinking citizens if you keep on in your efforts to keep us out of this war.

JAMES N. MORGAN.

A TAXPAYER'S LAMENT.

Chicago, July 5.—How about a new deal for the poorer people who keep getting the taxes socked to us? How about making a law that each person working should get at least $25 a week?

I and thousands of others along with me have to pay rent, eats, heat, clothes, furniture, gas, and lights on $14 or $15 a week. How would some of you big shots of the New Deal gang like to live like that?

I, for one, think it's high time we cleaned house here in these good old United States.

A TAXPAYER. [Aren't We All?]

HEALTH BOARD IGNORES HIM.

Chicago, July 5.—I have been trying for four years to get my neighbor to fix his drain pipe. It is full of holes, and when it rains the water fails thru as if somebody were pouring buckets of water over my sidewalk. Have reported matter several times in last two years to the health department without result.

FELIXA ANISKO.

REFUGEES HAVE THEIR USES.

Chicago, July 5.—The words of Dr. Shailer Mathews on the so-called refugee problem, as quoted in THE TRIBUNE, should receive wide applause. His viewpoint is shared by farsighted Americans who have not succumbed to the theory that a large proportion of European refugees are taking the jobs of our citizens away.

On the contrary, as Dean Mathews pointed out: "Refugees have created hundreds of jobs for American technicians and workers. . . . More than 200 noncompetitive new businesses have been established by refugees."

In fact, many techniques hitherto unknown in this country are being introduced with beneficial results for our economy, techniques which would otherwise have accrued to the totalitarian nations that are cutting off their noses to spite their faces.

Albert Einstein's example, who recently became a full fledged United States citizen, will be emulated by the later arrivals among the bona fide refugees; however, we ought to be on our guard lest any "fifth columnists" be admitted, whose sole purpose is to wreck American democracy.

GUY D'AULET.

GOD ALREADY HAS BLESSED US.

Chicago, July 7.—I have been waiting for some one more important than I to protest against the singing of "God Bless America" at civic affairs. It seems to me that at this stage of intelligence we should know better than to try to tell the Almighty what to do. Furthermore, God has blessed and is continually blessing America and all we have to do is realize it and "praise Him from Whom all Blessings Flow." I have never yet heard a large [or small, for that matter] gathering of our inhabitants sing any of our national songs intelligently. "God Bless America" has the tempo of a dirge. Awake, Americans, and praise ye the Lord!

M. K.

THE "CASUAL" MOTORIST.

Chicago, July 7.—Of all the "ginks" whom I would dearly love to drag out of his automobile, and implant my footprint on the seat of his breeches, is the "harebrained" driver who has one hand on the steering wheel and the other dangling out of the window or supporting the roof of his "jaloppy." One of these dopey guys nearly sidewiped me this morning. Even with both hands on the wheel there is plenty of danger. The police should call a halt on this sort of driving.

MAXIMILIAN E. HUDNER.

FRIEND OF THE PEOPLE

Letters to this department must be signed with names and addresses of writers.

SEWERS INSPECTED.

Chicago, July 3 [Friend of the People].—Our basement gets flooded every time we have rain. It seems like all the sewer water backs up. Not only is it smelly and dirty, but it is a nuisance in a place of business like ours is. If a petition is required I will get all the neighbors to sign one, because all of their basements get flooded also. Something is wrong with the main sewers.

M. B.

Please be advised that a thoro investigation was made at the above location on June 13 which discloses the main sewer and catch basins adjacent thereto to be in good order. This basement is low and during heavy rainstorms the main sewer is temporarily overtaxed, thereby causing water in the basement. We have received no complaints from the residents in this block during recent years.

THOMAS D. GARRY,
Superintendent of Sewers.

REMOVAL OF LIEN.

Chicago, July 3 [Legal Friend of the People].—Some time ago some one sued us for $25 and when the papers were issued we paid the creditor, but have learned that a judgment had been secured and there is still a lien against our business. We have the receipt for payment.

Kindly advise how the writer can go about having the lien removed?

O. P.

If the judgment was obtained in the Municipal court you should get from the clerk's office a form entitled "Satisfaction of Judgment," have the creditor execute this, and file it in the office of the clerk of the court.

TRIBUNE LAW DEPARTMENT.

TODAY IN HISTORY

July 10, 1890

Wyoming, an area containing land from all four of the principal annexations which made up the United States territory west of the Mississippi, admitted to the Union. The Wyoming territory was organized in 1868, and in the first territorial legislature suffrage was given to women, the first instance of this in this country. During the period of the westward migrations many of the principal routes, including the Oregon trail, passed thru Wyoming.

WHEN ADOLF'S PET COMES HOME

[Western Mail and South Wales News.]

WOODRING GIVES HIS VIEWS ON U. S. WAR MEDDLERS

Ousted Secretary Urges Minding Own Business.

Topeka, Kas., July 9 [Special].—Harry H. Woodring, who resigned as secretary of war on June 20 to make way for Henry L. Stimson, tonight gave his views on the subject of United States intervention in European affairs.

Woodring spoke at a chamber of commerce dinner welcoming him and his family back to Kansas after seven and one-half years in Washington. His talk was broadcast over a national radio network.

Woodring made no mention of his letter of resignation to President Roosevelt, a communication the White House said was "too personal" to release, but made it plain that his views on America's war position differed radically from those of some administration members.

Always a Noninterventionist.

"I always have been, I am now, and I expect to remain a noninterventionist," the former secretary declared. "If the reaction from my leaving the war department as a known noninterventionist has caused modification of some policies and sobered some of those provocative and meddling advisers of the administration who would strip our own defenses, then I regret that I had only one set of guts to sacrifice on the altar of public service.

"I am a strong advocate of keeping this country out of recurring European wars. I hold it is not necessary for America to provoke antagonisms with any peoples because their nation chooses one form of government over another.

"We naturally believe in and are sympathetic to the democracies of the world. But as they wage war, our aid should not be determined upon the issue of whether it be a defensive war to maintain their war-won empires; or an offensive one to maintain a European balance of power; or even if moral or social problems of European peoples be involved; our aid should be generous and upon a strict basis of cash and carry—wheat, pork, arms and airplanes alike—but aid only to the point that the sale does not jeopardize the defenses of our own country.

Would Mind Own Business.

"There need be no first line of defense beyond our own possessions if we refrain from provoking belligerency with any of the warring nations of this world.

"What is our quarrel with any power in the orient, the far or near east, Europe or Asia? We have all we can do to mind our own business, and prepare like hell to insulate this hemisphere from war.

"A neutral America, with a friendly attitude to all nations, backed up by a powerfully prepared army and navy is an America that has anticipated the path of wisdom and the path of peace."

Woodring voiced his approval of Mr. Roosevelt's moves to accelerate national defense preparations, citing the program as "proof that our democracy works."

"In the hour of great need for accomplishment," he said, "the wisdom of President Roosevelt in calling to Washington the Knudsens, Stettiniuses and other successful men of industry will be proven.

Favors Military Training.

"As an advocate of peace, I have consistently in the last eight years in Washington been an advocate of preparedness. You will recall that in January, 1934, many who now offer criticism for failure to prepare are the same ones who wanted to hang my hide on the fence because I wrote an article for a national magazine suggesting that boys in CCC camps receive elementary military training.

"If my suggestions had been followed, we would have today more than 1,500,000 trained young men as reservists."

"Now, as a private citizen, I continue my plea for preparedness by advocating that we all serve. As taxpayers we must all dig a little deeper. Our young men must face the problems of real training. Some of our industries must turn from making the comforts and luxuries of ordinary life to fabricating instruments of destruction."

The former Kansas governor voiced dissatisfaction with some New Deal phases.

Lashes Out at Tinkers.

"Simply because it was done in the name of the Democratic party," he explained, "I have not approved many of the methods used in Washington to reach objectives and do not approve of some of the brainless, impractical advisors that think our democracy must be tinkered with or made over. . . .

"With increasing public debt and large annual deficits, it is imprudent and unwise to further introduce new reform projects. Further reform legislation, when men need jobs and homes, is like caviar to the hungry."

Of President Roosevelt's proposed Pan-American cartel, Woodring asserted:

"I agree that measures must be taken to prevent economic penetration of South America by nations whose purposes and economic policies are inimical to ours.

"We should not, however, be a party to any cartel or other proposal which will sacrifice the interests of the middle-western farmer. . . ."

SMILIN' JACK—TWO-WAY STRETCH HURDLE

HO-HUM--WHATSA IDEA GETTIN' UP SO EARLY? IT ISN'T EVEN LIGHT YET!
IN THIS COTTON DUSTIN' BUSINESS, YOU GOTTA START WITH TH' FIRST RAY OF DAWN TO CATCH TH' DEW---
--TH' ARSENATE STICKS BETTER WHEN TH' PLANTS ARE DAMP--TH' BOLL WEEVILS GET A BIGGER DOSE!
AW, BE QUIET--I'M TOO SLEEPY TO LISTEN TO A FARM HOUR BROADCAST--MORE COFFEE!
ZACK MOSLEY
AS THE DAWN BEGINS TO GRAY, THE DUSTERS TAKE OFF--
BR-R--GETTIN' UP AT TH' TIME I USUALLY GO TO BED IS AWFUL---OH, OH--THERE COME THOSE PHONE WIRES AGAIN--UNDER I GO---
BUT DOWNWIND DOES NOT SEE THE LOW WIRE THAT IS CAMOUFLAGED BY THE EARLY LIGHT AGAINST THE COTTON LEAVES---

WOMAN CONVICT LAYS HUSBAND'S DEATH BY POISON TO HER LOVER

Mrs. Vivian Jones.

Elizabethtown, Ill., July 9 (AP).—Vivian Gladys Jones, now serving a life term for the poison pill slaying of her husband, Noah, repudiated all her previous testimony today, declaring that Vernon Snow gave her husband a fatal dose of poison last Feb. 19.

Brought into Circuit court here from Dwight women's prison as a state witness at Snow's trial on a charge of murder in the death of her husband, Mrs. Jones told Circuit Judge Roy E. Pearce, who is hearing the case, that Snow put the poison in a glass of whisky which her husband drank.

When Mrs. Jones pleaded guilty to murder last Feb. 27 she told Judge Pearce no one else participated in the death plot.

Mrs. Jones said she began working as a housekeeper for Snow, a Rosiclare carpenter, in July, 1939, and admitted being intimate with the defendant on several occasions between then and the following February, when her husband died.

CASSIDY URGED TO INVESTIGATE RELIEF FRAUDS

Marion, Ill., July 9 (AP).—A special grand jury in circuit court here today asked Attorney General John E. Cassidy to conduct an investigation into alleged relief frauds in which seven persons have been indicted.

Impaneled yesterday at the request of States Attorney J. C. Gallimore to investigate charges of fraud which have been filed against Mrs. Ethel Webb, discharged negro relief worker, the grand jury reconvened today of its own accord.

Circuit Judge Loyd Bradley of Carbondale later disclosed he was asked by the grand jury to select a special prosecutor to take Gallimore's place, but that he declined until the attorney general had been given an opportunity to take charge.

Judge Bradley said members of the grand jury told him they did not believe the relief situation had been thoroly investigated.

This development came as Mrs. Webb's trial began in Circuit court in an indictment returned last May, Mrs. Webb and Mrs. Lizzie Sterns, a white housewife of Colp, conspired to defraud the county of $3,000 in relief funds.

School Board Will Ask R. O. T. C. for Elgin High

The Elgin board of education announced yesterday it would request establishment of a reserve officers' training corps unit at the Elgin High school. Today the board will open classes in vocational subjects for adults. Instruction will be given in woodwork, machine shop training, and drafting.

TYPICALLY CHICAGO
BOARD OF TRADE

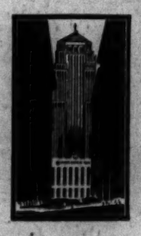

AND
MILLERS NATIONAL
Insurance Company
EST. 1865
ILLINOIS FIRE
Insurance Company
EST. 1878
★
Property Insurance for Home and Industry—ask your broker or agent

[ADVERTISMENT]
Does Your Breath Shout 'FALSE TEETH'?
Stera-Kleen Prevents False Teeth Odor—Cleans Without Brushing
"False teeth odor" is the curse of denture wearers. Ordinary brushing or antiseptics often will not remove scum and food particles that collect on your plate or bridge. This uncleanliness gives off the most offensive of breath odors—you do not know if you have it—but others do. Prevent this odor by using STERA-KLEEN and make sure of absolute cleanliness. STERA-KLEEN dissolves scum and food particles from the tiny crevices of your plate that brushing does not reach. It is safe—economical—easy to use. Place your bridge or plate in water, add a little STERA-KLEEN, leave for a few minutes or overnight—can't harm. Rinse, and it is purified and clean, ready for use without brushing. Daily use prevents "plate teeth odor." Get STERA-KLEEN today. Only 30c a package at any drug store.

MILK DISPUTE ARBITRATION TO START MONDAY

Arbitration of the wage dispute between the Milk Drivers' union and the Associated Milk Dealers will begin Monday. Attorneys for both sides have prepared volumes of statistics to support their claims.

The agreement to arbitrate was made after the second milk strike ended on May 27, when the men returned to work under their old $48 basic weekly pay. This scale is to continue during the arbitration, and any revision is to be retroactive to June 1.

The arbitrators will be Paul Potter, secretary of the dealers' association; Thomas Haggerty, secretary-treasurer of the union, and Msgr. Dennis J. Dunne, who will be chairman.

Lightning Strikes Twice in Same Spot at Esmond

Sycamore, Ill., July 9 [Special].—Lightning struck a second time on the H. Phelphs farm, four miles northwest of Esmond, and destroyed a new $5,000 barn today. It was the third barn to burn on this farm.

ILLINOIS YOUNG DEMOCRATS TO GATHER TODAY

Springfield, Ill., July 9 (AP).—Illinois Young Democrats will converge on the state fairgrounds here tomorrow for their annual barbecue and rally.

Fred M. Ryan, general chairman, predicted several thousand persons would attend the precampaign gathering at which Harry B. Hershey, party nominee for governor, and Senator James M. Slattery will be the principal speakers.

Homer Mat Adams, assistant state finance director and national president of the Young Democrats, and Norman P. Jones, state president, are other scheduled speakers.

Two Relief Clerks Jailed for Theft of $100 in Food

Judge Erwin J. Hasten in South State Street court yesterday sentenced Patsy D. Barassi, 1752 North Austin avenue, and Henry Woods, colored, 2840 Federal street, relief clerks, to 10 days in the Bridewell. They were convicted of stealing about $100 worth of food from the relief station where they were employed at 1461 Chestnut street.

MARSHALL FIELD & COMPANY

SPECIAL PURCHASE!
A VERY LOW PRICE ON ZEPHYR-COOLS
Young Chicago Shop Favorites
$5.95

Now's your chance to have these deliciously cool, all-occasion dresses at this grand low price. Wear them picnicking, roller skating, dancing informally under Summer stars—and look adorable—feel fresh as a breeze. They're made of RAYON SHANTUNG, which has all the coolness of the old-fashioned Shantung PLUS a new smooth-to-the-touch quality you'll love. Don't miss this great value event!

powder pink blue horizon toast marine green
in cool rayon Shantung . . . sizes 9 to 17

1. Big plastic flowers are new as trimming.
2. Smart polka dot with unusual buttons.
3. A flock of dots and buttons to the hem.
4. Polka dot with detachable hood.
5. Adorable baby shoe print. Very youthful.

Young Chicago Shop
Sixth Floor, South, State
Also Evanston, Oak Park, Lake Forest

Houghteling Resigns Post as Chief of Immigration

Washington, D. C., July 9 (AP).—James L. Houghteling today announced that he had resigned as commissioner of immigration and naturalization, effective July 31. Houghteling, for many years a Chicago newspaper executive, was appointed commissioner by President Roosevelt in August, 1937. He said he plans to take a rest, but that he expects to return in the early fall to work elsewhere in the government. The immigration service was transferred from the labor department to the justice department last month.

Following our usual Summer custom, our stores will close at 1 P. M. on Saturdays through August 24.
Saturday hours are 9 A. M. to 1 P. M.

MARSHALL FIELD & COMPANY

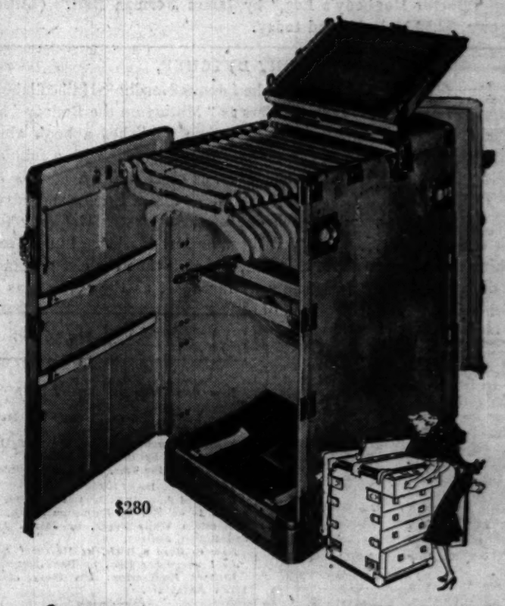

It turns at your touch!

HARTMANN TURNTABLE TRUNKS
put all your clothes in easy reach
$150 to $330

Why struggle and push to get your clothes in and out of a trunk? The Hartmann Turntable puts everything at your fingertips. Now both sides, the garment section and the drawer section, are instantly accessible, because the whole trunk turns to right or left at your touch. It's so simple a child could do it!

Hartmann Turntable trunks take up much less room, too . . . they require no moving and only 6 inches clearance from walls. They're ideal for a ship's cabin, a hotel room or your own clothes closet. For a more comfortable vacation, choose your Turntable trunk today in the 12-, 16-, or 20-hanger size. Wide selection of coverings.

←Bottom view of the patented turntable.

The Luggage Center
First Floor, Middle, Wabash

CROSSWORD PUZZLE

HORIZONTAL

1. Jaw tissues
5. Jet
10. Rodents
14. Spoken
15. Succinct
16. Repeat sound
17. Monster
18. Insurgent
19. Unrelenting
20. Utter dejection
22. Perils
24. End
25. Human beings
26. Saloon
29. Snuggery
31. This time
32. Stop up
35. Suggestive glance
37. Enclosed car
39. Animal skin
40. Bay window
42. Outstanding success
43. Pigeons
44. Quality of being thoughtful
47. At all
48. Encircling band
49. Flat dishes
52. Controlling
56. Land measure
57. Material
59. Undercover agent
60. Tiny
61. Scent
63. Basis of assessment
65. Weary
66. Horrible creature
67. Small pansylike flower
68. Corrosive substance
69. Nourish
70. Church official
71. Social gatherings

VERTICAL

1. Beneficial
2. Impulse
3. Planet
4. Slumbered
5. Chevron (soldiers' slang)
6. Look closely
7. Round body
8. Second hand
9. Sculptured column (arch.)
10. Govern
11. Land measure
12. Norse god
13. Boy children
21. Succor
23. Modern
26. Political group
27. Prefix meaning air
28. Check
30. More recent
31. Title of Moslem prince
32. Fateful
33. Increases
34. Untidiness
36. Place again
38. Beetle
39. Suggests
41. Organ
43. Make fast (naut.)
45. Merit
46. Member of medieval order
49. Confirmation
50. Settle firmly
51. Love
53. More than once
54. Spooky
55. Swamp grass
58. Bucket
59. Business transaction
62. Scarlet
64. Old weight for wool
65. Account

PUZZLE OF TUESDAY, JULY 9, SOLVED

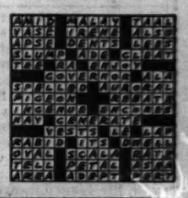

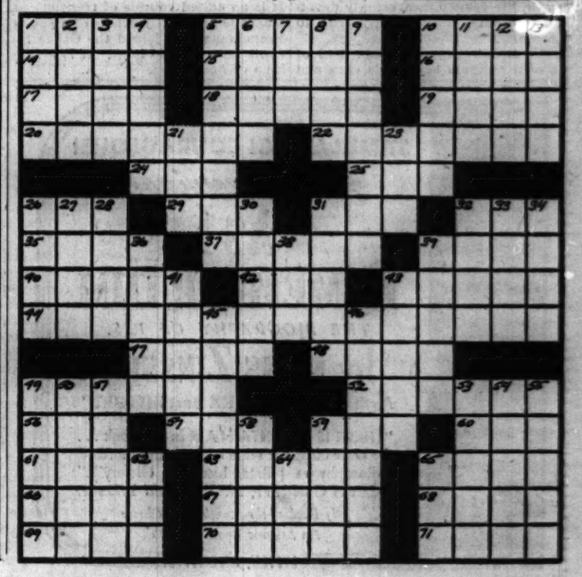

GUIDE to READING

BOOKS

NEWS and REVIEWS

Expert Story Teller Does a Collection of Tall Tales

"Doctor Dogbody's Leg," by James Norman Hall. (Little-Brown, $2.50.) Published today.

BY FANNY BUTCHER.

James Norman Hall, half of the famous Nordhoff-Hall collaboration which has written such thrillers as "Mutiny on the Bounty" and "The Hurricane," now for the first time publishes a book alone. "Doctor Dogbody's Leg" is a collection of 10 yarns with a fabulous one-legged character, Doctor Dogbody, as chief spinner.

They are all tall tales—very tall ones—of sea battles and adventures in far places, and in each one of them Doctor Dogbody tells with the most convincing details how he lost his leg. But there is nothing monotonous about that tale, for each time the circumstances are different and the geography as far apart as the seven seas on which sailed this Munchhausen of the taproom of the Cheerful Tortoise, Portsmouth, England, "now that Napoleon has been safely exiled to St. Helena."

The veracity of each tale is proved either by some one who was present at the crucial moment or by some tangible memento of the occasion which the clever old ship's surgeon slips out of his pocket at the psychological moment.

James Norman Hall.

Once it was a gigantic Indian, full feathered, that sliced the leg off with a cutlass in a fight at sea between the British and the Yankees. Another time the leg was guillotined off when Dr. Dogbody was about to lose a more vital part of his body, and he awoke from the shock to find a decapitated man beside him, his exact duplicate. Still another time the old sea surgeon—not so old then!—was riding thru Russia with no one less than Catherine the Great when he voluntarily leaped into the midst of a pack of wolves to save her life.

Another time, after having lost his leg by the scratch of a cock, and having been the first to use "vulnerary" water, he was the recipient of a beautifully mechanized hollow leg fabricated by none other than the famous Dr. Benjamin Franklin himself. Another time a tiny venomous water worm was the cause of the leg's loss on an island somewhere in the Atlantic, where he had put in with a shipload of slaves.

Still another time the little doc was riding on an ostrich near Capetown, South Africa, and was shot in the leg by a poisoned arrow. Again while he was performing an operation during the battle of Copenhagen under Nelson his own leg was shot off by a ball. In another tale it was "lopped off with as pretty a left-handed swing with a two-handed sword as was ever made with one hand by a six foot Sikh."

The tale of the leg's loss in each case is a mere adjunct to as fine a piece of high class spellbinding as most of us could ask to encounter.

Adventure Mystery

"The Bones of Napoleon," by James Warner Bellah. [Appleton-Century, $2.]

"Adventure-Mystery-Romance" proclaims the jacket of this tale, and the operations of a clever rogue and a beautiful female psychopath.

The hero is a young newspaper man who unexpectedly inherits York place in Maryland, the family seat of a long line of Davenans warring among themselves. The heroine is [you guessed it] a girl so beautiful that it is hard for any one to believe that she is a criminal, altho it looks dangerously as tho she were. The hero has a wise-cracking friend, and his own conversation is on the quip side, which adds color to the book, and the old Maryland manor house background is unusual and convincingly pictured. Otherwise "The Bones of Napoleon" is mine-run light "adventure-mystery-romance."

Renaissance Artist

"Michelangelo," by Marcel Brion; translated by James Whitall. [Greystone, $3.50.]

From the pen of a French literary artist ironically comes this biography of one of the world's greatest artists who also saw his country swept by ravaging enemies, who turned his talents in his middle life to its defense. Michelangelo watched a whole culture dissolve before his very eyes and a new national psychology grow in its place, but when he died at the age of 90 he could look back over a life spent unwaveringly devoted to beauty, unswervingly true to his ideals.

The Renaissance, too lush, died of its own richness before his eyes and at the end of his days the world was a different world, but during that upheaval, he did what was his share of the work of every day defense and remaking, and the artist in him never died.

As biography, this is of the popular brand. There is no deep scholastic marshalling of argument about his controversial life. There are no thus just about covers the matter. There is a hint of historical mystery—that possibly Napoleon was buried not in Paris but in Maryland—but the real mystery has nothing to do with the title. It is concerned with minuatae of detail and little intensive criticism of Michelangelo as painter, sculptor, poet, or architect, but broadly, against the years of a changing world, a shy, sad man lives as a great artist.

Best Sellers

FICTION.

How Green Was My Valley, by Richard Llewellyn.
Stars on the Sea, by F. van Wyck Mason.
World's End, by Upton Sinclair.
Night in Bombay, by Louis Bromfield.
Kings Row, by Henry Bellamann.
The Bird in the Tree, by Elizabeth Goudge.

NONFICTION.

I Married Adventure, by Osa Johnson.
This Is on Me, by Katharine Brush.
American White Paper, by Joseph Alsop and Robert Kintner.
How to Read a Book, by Mortimer Adler.
As I Remember Him, by Hans Zinsser.
Richard Halliburton: His Story of His Life's Adventure.

MYSTERIES.

Vintage Murder, by Ngaio Marsh.
Maigret Travels South, by Georges Simenon.
The Whispering Cup, by Mabel Seeley.
The Hangman's Whip, by Mignon G. Eberhart.

Popular Light Novel

"Something Special," by Faith Baldwin. [Farrar & Rinehart, $2.]

One of the season's most popular light novels tells of a marriage that had "something special" about it, but which, for all that, just didn't survive. The hero and the heroine apparently have everything they ought to have to make a happy marriage, including two charming children, and, as it eventuates, love, altho for almost 300 pages neither husband nor wife realizes it, and devoted admirers, beautiful young actresses, the charms of keeping a decorating shop and of cruising about waters and on land kept them apart. Faith Baldwin is one of the most popular of today's romancers, and why is obvious. There is always "something special" about her love stories.

* *

Two Books Make Worthy Additions to Annals of West

"The Long Trail from Texas," by Frazier Hunt. [Doubleday-Doran, $2.50.]

"Tixier's Travels on the Osage Prairie," translated from the French of Albert J. Salvan by John Francis McDermott. [University of Oklahoma Press, $3.]

An old western expression is used to describe a man as trustworthy and wise, fearless and determined. It is: "He'll do to ride the rivers with." Frazier Hunt applies this phrase to Ad Spaugh, the hero of his latest book. It might also apply to Mr. Hunt, for he takes us, in this true, but dramatized story of a cowman's life, across many a river of history, turbulent and exciting. He guides us up the Chisholm trail, into roaring Dodge City, and thru some of the west's most colorful history. From the mechanical alchemy of Hunt's typewriter this story comes out human, real, informative, and stirring.

Scholarly, and with less of the charm and virility that abound in Mr. Hunt's book of the west, "Tixier's Travels" has more of a contribution to make to the history of our west. It is an edited volume of translations from the personal journals of a young Frenchman who joined the Osage Indians for a buffalo hunt. It is a rare item of Americana. W. D.

A Trio of Current Novelists

Faith Baldwin (left), author of "Something Special"; Naomi Jacob (center), author of "Full Meridian," and Mary Renault, author of "Kind Are Her Answers." All three of these new novels are reviewed on this page today.

Marital Woes Supply Theme for Two Tales

"Kind Are Her Answers," by Mary Renault. [Morrow, $2.50.]
"Full Meridian," by Naomi Jacob. [Macmillan, $2.]

BY EDITH WEIGLE.

Here are two novels by English writers that have a similar theme: Problems of marriage after love has died.

Mary Renault, who wrote "Promise of Love," tells in her new novel of the clandestine romance of a hard working doctor in a provincial English town. Kit Anderson's wife, Janet, became a complete hypochondriac after the death of her first baby. She is an utterly self-centered person, the type that would make a saint rebel.

While ministering to a wealthy old patient, Kit falls in love with her great-niece, a gay, attractive, generous hearted girl called Christie. She brings him the first kindness he has known in years.

Because a divorce or any hint of scandal would ruin his medical practice, they meet in secret. Too late Kit learns Christie amuses herself with other companions while he is apart from her. Finally, she tells him she is to marry one of them.

Meantime Kit's wife has become engrossed with the Oxford movement and has gone to South Africa, apparently for good. Kit is left quite alone after the death of his partner, John Fraser, and fate arranges that Christie return to him. At their first meeting he realizes that nearly all the ups and downs of their previous days would reoccur. Disillusioned, he nevertheless loves her, and the old cycle is started once more as the story ends.

"Full Meridian," by Naomi Jacob, is the tale of an aggressive, realistic woman who strives to shape her own destiny. Married to a man she has come to loathe, she turns all her mind and energies to rearing her three children and to managing her husband's store, Harringtons'.

At his death she is dismayed to find he has bequeathed this establishment to their ne'er-do-well son, Foster, instead of to her. She leaves England and visits her two daughters, one in India, the other in New York. In the end she falls in love with a man whose tastes are more like her own than her first husband's, and as the story closes she is once more in possession of Harringtons', which she determines to build up again for her grandson.

* *

South American Jaunt.

"The East Coast of South America," by Sydney A. Clark [Prentice-Hall, $3], takes the reader on a modern travel jaunt to Rio, Santos, Montevideo, and Buenos Aires.

Helen Hull Gives a Deft Touch to an Unusual Story

"Through the House Door," by Helen Hull. [Coward-McCann, $2.50.] Published Monday.

"Through the House Door," Helen Hull's 10th novel, is an exceptional piece of work in the field of the light novel. It is written with the delicacy, deftness and sensitivity that justify comparisons of Miss Hull's work with that of Willa Cather.

Helen Hull.

This is the story of a woman whose husband goes blind. In the long run, it could be the story of any marriage that, torn either by circumstance or by misunderstanding, seems on the verge of crumbling. Miss Hull attacks with perception the problem of the man, his pride hurt when he becomes dependent, who withdraws into himself, and that of the wife who toys with a passing fancy for another man.

A few of the situations seem a bit fantastic, but as a whole the book is excellent, both scintillating and provocative. M. W.

From Rio Grande to Panama Along the Pan-American

"The Pan-American Highway," by Harry A. Franck and Herbert C. Lanks. [Appleton-Century, $5.]

Harry A. Franck, who has visited Mexico several times and written three books about it, again crosses that country, from north to south, over the Pan-American highway. This time he has the advantage of having Herbert C. Lanks, expert cameraman, with him on his land cruise. Mr. Lanks contributed 150 photographs, probably as fine as any ever taken in Mexico. About half of the trip was thru Mexico—the remainder across the six countries of Guatemala, Salvador, Honduras, Nicaragua, Costa Rica, and Panama. The book should be must reading for prospective visitors to these countries south of the Rio Grande. A decorative end paper map by Gladys C. Lanks is a feature. A. C.

Good Reading in This List of Current Plays

"Margin for Error," by Clare Boothe. [Random House, $2.]
"The Male Animal," by James Thurber and Elliott Nugent. [Random House, $2.]
"The Philadelphia Story," by Philip Barry. [Coward-McCann, $2.]
"Ladies in Retirement," by Edward Percy and Reginald Denham. [Random House, $2.]

BY SEYMOUR KORMAN.

These plays include some of the best reading in contemporary drama:

In "Margin for Error" Miss Boothe has full play for her satiric brilliance on the up to the minute issue of Nazism in this country. The German consul in a large city is found dead in the midst of a room full of people. Every one there, from the Jewish policeman to an attaché whose Aryanism is in doubt, is a suspect. The dialog has a tendency to repeat itself in the second act, but the play is well knit.

"The Male Animal" is a really funny comedy of the mild professor who throws off the yoke of academic persecution. He is on the spot for wishing to read an excerpt from a Vanzetti letter to his class. His pretty wife adds to his troubles by becoming interested in an old admirer who has returned for the homecoming football game. A drunk scene in the second act is uproarious.

In "The Philadelphia Story" Philip Barry is back in the metier which brought him recognition as one of America's foremost playwrights in the comedy of manners. He has forsaken the metaphysical ramblings of "Hotel Universe" and "Here Come the Clowns" and takes up again the mood of "Holiday" and "The Animal Kingdom"—with great success. This play, with Katharine Hepburn in the leading rôle, was recently popular in Chicago. It tells the story of a young woman who would live in an "ivory tower"—aloof from the madding world—until surprisingly she realizes that she can be "the golden girl, full of love and warmth and delight."

"Ladies in Retirement" is hailed as one of the best of the English murder melodramas and has done well in New York. It is written with simplicity and mounting suspense, with horrible death moving about an old house on the marshes.

• ADVENTURE
• ROMANCE
• MYSTERY

THE BONES OF NAPOLEON

By James Warner Bellah

The best, the fastest, and most ingenious novel of his career. Top-notch mystery centering about the secrets held by an ancient Maryland manor house. Here's one book you won't put down till you finish it. $2.00.

D. APPLETON-CENTURY CO. 35 W. 32nd St., New York

Among Current Mysteries

Artfully Designed Plot

"The Whispering Cup," by Mabel Seeley. [Crime Club, $2.]

The tenacious ability of a small town to demoralize its enemy by innuendo and whispered accusation forms the background of this adept mystery novel. The cup is a small Minnesota town, and its whispering when Solveig Nayes comes back home involves her in two murders and finally mounts to a veritable hurricane that threatens to destroy her and the man whose love she had recaptured. The plot is artfully designed and a set of satisfactorily recognizable characters keep the book moving smoothly to its climax. W. D.

Anthology of Crime.

"Some Like It Gory," by John Kobler. [Dodd-Mead, $2.50.]

"Some Like It Gory" is called "a postgraduate course in the art of murder, with practical demonstrations by the world's master technicians." John Kobler has written a sanguinary anthology of crime covering four centuries and ranging over two continents. It's recommended to the mystery fan who prefers actual to fiction slaughter. A. C.

This Is On Me

The book they're all talking about

by Katharine Brush

436 pages, $2.75, FARRAR & RINEHART

Summer Sale of STANDARD SETS

Complete works of famous authors in Cloth, Buckram, ½ and Full Leather Bindings—used sets from Private Libraries—some as low as 50c per volume

BRENTANO'S

BOULEVARD BRANCH ONLY

10 North Michigan Ave.

WOLVES IN THE LOOP EXPOSED BY FEARLESS CHICAGO REPORTER EDWARD DOHERTY

Honest citizens! Graft and corruption is at the very throat of your city! Reporter Doherty dares to reveal how it is practiced in Chicago—proof of the crying need for a cleanup!

Don't miss the first installment of "Wolves In The Windy City" in this week's Liberty, the magazine that exposed crime in Kansas City resulting in the great Pendergast cleanup.

Liberty 5c

HURRY TO YOUR NEAREST NEWSSTAND—GET YOUR COPY NOW!

CARSON'S BOOKS, FIRST FLOOR, WABASH

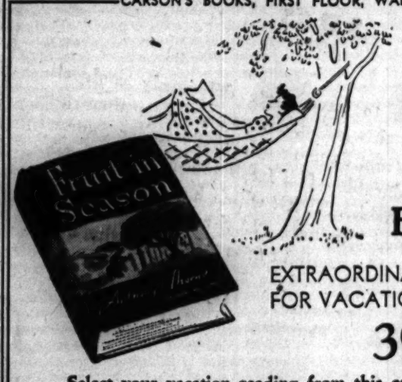

SALE OF BOOKS

EXTRAORDINARY VALUES FOR VACATION READING

39c each

Select your vacation reading from this collection of 6000 volumes. Prominent authors, mystery, romance and non-fiction are represented among 300 titles. Attractively bound and printed, originally much higher priced.

24 TITLES LISTED BELOW

1. A Good Home with Nice People, by Josephine Lawrence.
2. Lovers, by Gina Kaus.
3. We Accept with Pleasure, by Bernard DeVoto.
4. Wake and Remember, by James Gray.
5. The Saga of Frank Dever, by Johannes Buckholtz.
6. Images in a Mirror, by Sigrid Undset.
7. Fruit in Season, by Anthony Thorne.
8. The Door in the Grimalg, by Paula Grogger.
9. Remember Valerie March, by Katherine Albert.
10. It's Not Done, by William C. Bullitt.
11. Shadows Around the Lake, by Guy de Pourtales.
12. Voices in the Square, by George Abbe.
13. Stubbs at Fifty, by Guy Pocock.
14. Manhattan Solo, by Marjorie Worthington.
15. Angry Man's Tale, by Peter de Polnay.
16. Hope of Living, by J. Hyatt Downing
17. Burro Alley, by Edwin Corle.
18. The Bridge in the Jungle, by B. Traven.
19. Wake Up and Live! by Dorothea Brande.
20. Mum's the Word for Murder, by Asa Baker.
21. Millbrook, by Della T. Lutes.
22. Wolf Among Wolves, by Hans Fallada.
23. Manhattan Nights, by Faith Baldwin.
24. To the Mountain, by Bradford Smith.

CARSON PIRIE SCOTT & Co

Books, First Floor, Wabash

Sink It!

If you're a golfer you could be a better golfer. It's just practice and knowing how that make the difference. Why not pick up one of these simple, picture-method books and really improve your game? They're here . . . stop in.

The SEVEN HANDY BOOK SHOPS ★

★ Post Office News (37 W. Monroe St.)
Daily News Building Book Shop
Merchandise Mart Book Shop
Palmer House Book Shop (Ground Floor and Lower Arcade)
Board of Trade Book Shop
Chimes Book Shop (29 N. Clark St.)
Field Building Book Shop

BOOK EXCHANGE.

EXHIBIT AND SALE.
Campaign cartoons, broadsides, prints, autographs, badges, buttons, and medals showing 200 YEARS OF POLITICAL HISTORY. Thousands of unique and rare items. Georgian Book Shop, 416 S. Michigan. Wabash 4678. Open 9-9 Daily.

BLITZKRIEG CLEARANCE SALE! 50,000 OUTSTANDING $2 TO $3.50 BOOK BARGAINS NOW 9c TO 49c EACH. Largest Stock in the Middle West. Open day and night. Write for catalog. ACTIVE BOOK STORES. 192 W. North-av., at Clark-st. 1561 N. Wells-st., at North-av.

POSITIVELY QUITTING Business JULY 31. Fiction, 15c. All other books 35c. DEARBORN BOOK SHOP. 29 E. Van Buren-st.

BOOKS—AUTHOR'S SERVICE.

THE WRITER'S SERVICE BUREAU will hold group sessions in creative writing during the summer. Registration open now. Instructor: M. A. Yale, University. 5737 N. Kenmore. Ard. 7449—Long. 7986.

STIMULATING! COURAGEOUS!

Faith-renewing!

AS I REMEMBER HIM

THE BIOGRAPHY OF R. S.

by HANS ZINSSER

Author of "RATS, LICE and HISTORY"

"THERE IS MOUNTAIN AIR in this book . . . the same tang, the same racy wit and mordant philosophy as ['Rats, Lice and History']." —LEWIS GANNETT, N. Y. Herald Tribune.

July Book-of-the-Month Club Choice

An Atlantic Book • $2.75

LITTLE, BROWN

AMONG THE FOLKS IN HISTORY

Reprinted from The Tribune's collection of Gaar Williams cartoons

I ORTA HAD ON A CLEAN APRON, ELMER!
IF YOU COULD FIND ENOUGH OF THE FAMILY AT HOME ON SUNDAY AFTERNOON FOR A GROUP PICTURE.
NOW DON'T ANYBODY MOVE FOR A MINUTE!
GAAR WILLIAMS

SPORTSMEN! 25 selected cartoons by Gaar Williams on hunting and fishing subjects, each printed separately on fine paper suitable for framing, have been gathered into an attractive, loose leaf portfolio with a foreword by John T. McCutcheon. On sale at the Tribune Public Service Offices, 1 South Dearborn street, and in Tribune Tower, 435 N. Michigan avenue. Price, 25 cents; by postpaid mail, 32 cents.

CHARGED WIRE UPSETS PRISON BREAK; TWO DIE

Escaped Convicts Try to Free Pals; Guard Slain.

Fort Madison, Ia., July 9 (AP).—Robert Hart, Iowa state penitentiary guard who was shot as he held the wall in an unsuccessful prison break last night, died today. He was the second victim of the escape attempt in which three other fugitive convicts were believed to have aided from outside the prison.

William Cunningham, 30 years old, of Sioux City, Ia., convict who led the unsuccessful break, killed himself when he found his way to freedom blocked by an electrified fence. Two other fleeing convicts were rounded up quickly.

Serving Robbery Terms.

They were listed by Warden Glenn C. Haynes as William O. Kunce, 24, Omaha, Neb., and Detroit, Mich., and Wilford Sampica, 43, of Cedar Rapids, Ia. Both were serving 25 year terms for robbery with aggravation. Cunningham was serving a life term for participation in the $5,000 robbery of the Lemars, Ia., Savings bank May 11, 1935.

Guard Hart had been shot in the neck by a man who fired from the outside. Warden Hayes said he believed three men who broke out of the penitentiary on June 22 were the outsiders who tried to free their friends on the inside.

The three still at liberty are Ival Sullivan, 28; Lowell Haenze, 27, and Forrest Estes, 36. Search for them was concentrated in the vicinity of Alendale, Mo., after a group of farmers in that area reported sighting three suspicious men in an automobile.

Two Were Close Friends.

Cunningham and Sullivan were close friends, the warden said, and inquiry revealed Sullivan had told Cunningham he would come back and help him escape. The unsuccessful dash for liberty began when one of three men who had been seen outside the prison walls shot Hart as the guard walked along the top of a wall.

The assailant then threw a shotgun over the wall and ran with a companion to a nearby car, where a third man was waiting, and the three drove toward Burlington, Ia.

Prison authorities said that as the shot was fired the three convicts inside shouted "Let's go." Cunningham picked up the shotgun and the three prisoners ran toward a point where a new prison wall was under construction. There they were halted by the electrified fence, and Cunningham turned the shotgun on himself, while the other two surrendered.

Detroit to Eliminate a Bottleneck

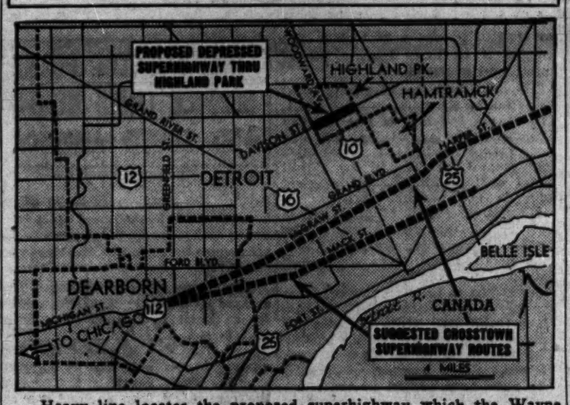

Heavy line locates the proposed superhighway which the Wayne county road commission has decided to build thru Highland Park, to accommodate Detroit traffic passing thru the suburb. Broken lines indicate two routes proposed for crosstown superhighways.

DETROIT WILL DIG A HIGHWAY UNDER SUBURB BARRIERS

Road to Be Cut Off from Highland Park.

BY HAL FOUST.
[Chicago Tribune Press Service.]

Detroit, Mich., July 8.—To break a suburban bottleneck—a traffic problem common in all metropolitan areas—the Wayne county road commission has decided to build a superhighway thru the town of Highland Park here with complete segregation from the village streets. Highland Park, with a population of approximately 50,000, five miles northwest of the central business district, is surrounded by Detroit.

This suburban project is separate from the 50 million and 72½ million dollar superhighway programs proposed for this urban area by the county and by the Michigan highway commission. County Engineer Leroy C. Smith hopes to complete the Highland Park job next year.

Typical Metropolitan Situation.

"This is a typical metropolitan situation," Smith said. "Big city traffic is going thru a little city. The little city doesn't want the traffic. It's a nuisance and a hazard. The little city can't afford to accommodate the big city's motor travel. There's no place for a bypass. You have similar problems in your suburbs surrounding Chicago.

"Functionally, under our present plans, the big city traffic is going to underpass the entire small city. The design calls for a depression of the pair of express pavements for the entire 1.25 miles across the village. The cost is estimated at 3¾ million dollars.

"The location is in Davison street, a heavily traveled cross town route with considerable congestion at seven intersections in Highland Park.

All Stops Eliminated.

"Our surveys show that 94 per cent of the vehicles using this thorofare do not wish to stop in Highland Park. Using this improvement, there will be no stop.

"The right of way is being widened to 210 feet by acquiring the lots and houses on one side of the street. Highland Park refused to contribute to the cost, the city fathers pointing out that in this widening they were losing $800,000 of assessed valuations, a tax revenue of $20,000 a year.

"This shrinkage in taxable property must be considered in any superhighway planning. It's a weakness of the depressed type of design. However, the elevated type, requiring less right of way, isn't as desirable in neighborhoods of single family residences.

Cross Streets to Stay at Grade.

"Two slabs, each 33 feet wide, each accommodating three lanes of traffic, will pass under the seven cross streets, which will remain at their present grade. The cross streets will be carried on viaducts with sidewalks and roadways of present widths.

On each side of this open cut will be a 28 foot roadway at grade, adequate for two lanes of local traffic plus curb parking.

"The local traffic, parking and pedestrians will be freed of the annoyances and risks imposed upon the present street by thru travel. Thru travel will be expedited with safety. Cross traffic, including busy Woodward avenue, will no longer be stopped at Davison. No surface street widening could obtain these happy results."

RETIRED CHICAGO POLICEMAN DIES IN AUTO ACCIDENT

Michael Keough, 60 years old, 213 South LaVergne avenue, a retired Chicago policeman, was killed yesterday in an automobile accident three miles east of Ottawa, in La Salle county, when the car in which he was riding skidded, sideswiped another car and crashed against a telephone pole. Four other passengers were hurt. They are Lieut. James J. Donlan of the traffic detail, Donlan's wife, Louise, 5077 Monroe street; Donlan's sister-in-law, Mrs. Mary Donlan, 5092 Monroe street, and William O'Malley, 5055 Monroe street, also a retired policeman.

Edward Sullivan, 32, of 1532 Washburn avenue, was killed on U. S. highway 30, half a mile east of Hanna, in La Porte county, Indiana, when his car ran into a bridge abutment last night.

Edward Mervicker, 55 years old, 6631 South Carpenter street, a plumber was killed when he was struck by an automobile while crossing Ashland avenue at 64th street. George Ringberg, 316 West 59th street, was the driver.

John Jackson, 70 years old, 1951 Cuyler avenue, died in County hospital yesterday after he was struck by an automobile at Lincoln and Cuyler avenues. Mario Adelchio, 25, 450 North May street, was the driver.

Up to 4 p. m. yesterday, 437 persons had been killed by automobiles in Cook county since Jan. 1. Of these, 331 were killed in Chicago, where 11,657 were injured in traffic accidents during the same period.

Lightning Hits Bed Post, Sleeping Child Is Unhurt

(Picture on back page.)

Lightning struck the home of Albert Schladt, on Harts road in Niles, yesterday morning. In an upstairs room slept Beatrice Schladt, 3 years old; her sister Elaine, 7, and their cousin, Bernice Babendererde, 7. The lightning cracked thru the ceiling and shattered a post on Beatrice's tiny bed. None of the children was hurt and none was awakened.

IRA BISHOP'S WIDOW DIES.

Belvidere, Ill., July 9 [Special].—Mrs. Katherine Bishop, 66 years old, widow of Ira Bishop, merchant, died today. She was a lifelong resident of Belvidere.

JUBILEE RECALLS DARING SPIRIT OF EARLY CHICAGO U.

First Fund Drives Inspire 50th Year Campaign.

That spirit of old Chicago which dared to challenge the monopoly of the east as to great universities was vividly recalled yesterday at a luncheon opening the 50th anniversary celebration of the University of Chicago. Many leading citizens attended the meeting at the Chicago club.

The university is determined to raise $12,000,000 in connection with the Golden Jubilee, which will continue for 15 months, climaxed by a four day academic festival in September, 1941.

Recalls Early Day Drives.

Reminiscences giving point to this campaign were told at the luncheon by Edgar J. Goodspeed, son of Thomas W. Goodspeed, first secretary of the board of trustees.

Goodspeed, a distinguished scholar and author and professor emeritus of biblical and Patristic Greek, recalled how his father solicited aid from John D. Rockefeller and how the oil king pledged $600,000 on two conditions: That Chicagoans contribute $400,000 and that nothing be said of his help until the decision to establish a college had been made.

"The campaign for that $400,000 began with my father and Frederick T. Gates, corresponding secretary of the Baptist Education society, walking the streets to raise money," Prof. Goodspeed said.

Marshall Field Aids.

"In three months they raised $200,000 from Baptists and decided that it would be necessary to approach other citizens for aid. They went to Marshall Field, who gave them one and a half blocks of land. Then they were able to go back to business men and get the money."

Dr. William Rainey Harper was elected president of what was then thought of merely as a college in September, 1890.

"Dr. Harper knew that money was available only for a college," Prof. Goodspeed said, "but he refused to think in such terms, dwelling instead on the work to be done by a great university in research."

Satisfied that Chicago was in earnest, Rockefeller gave an additional million dollars. Marshall Field declared that Chicago must meet this gift with another million dollars. He gave the first $100,000, and within 90 days the sum had been raised.

Crowd Injures 2 Policemen After 2 Women Are Seized

Policemen John Nolan and John Casey of Commissioner Allman's office were attacked by a hastily formed crowd early yesterday after they had arrested two colored women, alleged to have been soliciting on the streets, at 3012 Indiana avenue. In the struggle that ensued Casey was slugged and Nolan was shot in the left hand. The women escaped. Nolan was under treatment last night in the Little Company of Mary hospital. He and Casey are assigned to vice investigations.

Recall U. of C. History

(Story in adjoining column.)

President Robert Maynard Hutchins of the University of Chicago (left) and Dr. Edgar J. Goodspeed.

[TRIBUNE Photos.]

Samuel Jenning (left), a trustee, and Paul Harper, son of the first president of the university, at the luncheon yesterday.

KELLY IN CAPITAL TO PUSH CHICAGO BID FOR U. S. CASH

Talks for Plane Plant and Lake Front Airport.

[Chicago Tribune Press Service.]

Washington, D. C., July 9.—Mayor Edward J. Kelly of Chicago visited several administrative departments today seeking federal funds for Chicago.

He called at the war department on Assistant Secretary Louis Johnson to recite the advantages of locating the proposed airplane engine research laboratory in the nation's aviation capital, Chicago. He also argued that Chicago is a logical place for the government to urge material manufacturers to remove their plants from exposed seaboards.

During the conference with the assistant secretary, who is in charge of industrial mobilization, Mayor Kelly sought to enlist army support for the proposed 25 million dollar lake front airport for Chicago as an aid to national defense as well as to commercial aviation.

WPA Grant Being Sought.

This project also was the subject of a conference with Deputy Commissioner of Public Works Howard O. Hunter. Chicago is and has been seeking a 25 million dollar WPA grant and loan for the project.

The mayor had a third conference with Jesse H. Jones, federal loan administrator, seeking approval of a 25 million dollar loan to enable the city to complete its subway and traction unification project. The application for a loan has been pending for several months.

"I was favorably received everywhere I went and am hopeful of success in all three of my quests," the mayor said at the end of a busy day. "Approval of such projects takes time and all I can do for Chicago is to keep plugging away."

Doubts Early Decision.

The mayor said Jones did not indicate when a decision will be reached on the traction loan, but he did not feel that an immediate decision will be made.

Kelly plans to leave here tomorrow for Chicago. He will meet with other officials in pursuits of his objectives. He has not decided whether he will go by plane or train.

The mayor would not discuss reports that he may be named chairman of the Democratic national committee should Postmaster General James A. Farley resign to run the New York Yankees. He said he did not come to Washington for political reasons.

FOUND HANGED IN ROOM.

Jeff Galloway, 63 years old, was found hanged yesterday in his room at 5142 Blackstone avenue.

VISITORS, have a treat in choice sea food—
Take Any Cab and Say
IRELAND'S
632-4 North Clark Street
Del. 2020
46 DELICIOUS SEA FOOD DINNERS
FAMOUS LOBSTER SUPPERS
COCKTAILS
FREE PARKING—AIR CONDITIONED

1863 1st 1940

A SAVINGS RESERVE

Setting aside reserve funds to provide for periods of stress is one of the first rules of good management in business.

For individuals, too, a cash reserve is essential. A substantial balance in a savings account gives the owner a feeling of safety and security. It assures the necessities of life and is protection for emergencies; it is a source of permanent satisfaction and its value is always 100 per cent.

Deposit a fixed amount each week or month in this conveniently located bank and build a substantial savings account—available when needed.

The First National Bank of Chicago

DEARBORN, MONROE AND CLARK STREETS
Member Federal Deposit Insurance Corporation

BOSTON
11 Flagships DAILY

★ Go when you want to go—and in the luxurious comfort of American Airlines Flagships all the way! Direct 12:05 pm one-stop flight makes the trip in 5 hours 31 minutes! Delicious meals aloft. For reservations, call your Travel Agent or PORtsmouth 7000. Ticket Office: Palmer House Arcade.

4 FAST ONE-STOP SERVICES
Leaving Chicago at
8:00 am 3:00 pm
12:05 pm 5:00 pm
(Standard Time)
$31.42 one way
$92.84 round trip

AMERICAN AIRLINES Inc.
ROUTE OF THE FLAGSHIPS

FIX TRIAL JURY HEARS JUDGES AND ATTORNEYS

A parade of character witnesses testified yesterday in the Criminal court of Judge James Fardy in behalf of Sam Orlando, Democratic precinct captain of the 11th ward, and Attorney George Crane. Orlando, Crane, and two others, John Howe, discharged state policeman, and James Creed, former court bailiff and now superintendent of city dumps, are charged with trying to fix a jury which acquitted Orlando and Joseph Vinci last winter on vote fraud charges.

Among those who testified for Orlando were Attorneys James M. Burke and Harry Bush. Judges John Prystalski and John Rooney, Attorney Thomas Nash, and other political and legal notables appeared to vouch for Crane's character.

Orlando denied he had attempted to influence any of the jurors in their deliberations. He said he never had met either Creed or Howe before the vote fraud trial.

DRUNK DRIVER GETS TEN DAYS; 2D FINED $100

Judge Gibson Gorman in Safety court yesterday sentenced Walter Tholl, 43 years old, 3306 North Harding avenue, to 10 days in the county jail for driving an automobile while intoxicated. His driving privileges were suspended for 60 days. Tholl's car collided with another on Feb. 14 at Kimball and Diversey avenues.

Frank Lask, 50, of 11029 Avenue L, was fined $100 and costs and deprived of driving privileges for 60 days. He also was charged with driving while drunk. On June 18 he sped past a red light at 29th street and Michigan avenue and was caught by the police after a chase on South side streets.

RECOVER RIVER VICTIM'S BODY.

Coast guardsmen early last evening recovered the body of a man about 40 years old from the north branch of the Chicago river. He leaped from the Kinzie street bridge. Cards in the man's pockets indicated he was Charles Meminger, 639 Weed street.

Beam Falling in Blaze Injures Eye of Fireman

Fireman Frank Philipski of hook and ladder company No. 7 was struck in the left eye by a beam yesterday while helping to extinguish a fire in a storage building of the Chicago Decorators Supply company, 1823 Chicago avenue. Philipski, 34 years old, of 455 North Wolcott avenue, was taken to the county hospital. The fire caused damage estimated at $25.

Does Your Breath Broadcast—"I WEAR FALSE TEETH"?

Play Safe—Be Sure—Use Polident

People who wear plates or bridges often suffer from a special kind of bad breath. Dentists call it—"denture breath."

You won't know if you have it—but it can spoil your happiness. Friends will shudder—people avoid you! And the worst of it is that ordinary brushing may not prevent it. Neither will mouth washes. For the odor comes from a mucin-scum that collects on plates and bridges. This scum soaks up germs and decay bacteria and causes a vile odor that you cannot detect.

One thing that definitely stops "denture breath" is daily use of Polident! This new brushless cleaner has won the approval of thousands of dentists and users. Polident not only purifies false teeth—but also removes all stain, tarnish and food deposits. Makes breath sweeter—plates look better and feel better. Costs only 30¢ at any drug store and lasts for many weeks. Money back if not delighted.

Cleans, Purifies Like Magic
Do this daily: Add a little Polident powder to ½ glass water. Stir. Then put in plate or bridge for 10 to 15 minutes—Rinse—and it's ready to use!

Prevents "Denture Breath"

YOUR FREE GUIDE TO A GLORIOUS WORLD'S FAIR TRIP... SEND FOR IT TODAY!

A FAIR BARGAIN... NEW YORK STATE THIS YEAR!

Select one of New York State's convenient routes to the World's Fair of 1940 and enjoy to the full the 50,000 square miles of romance, history and beauty spread so generously before you.

See thundering Niagara Falls . . . the storied Mohawk Valley . . . the old towns and lovely beaches of Long Island. Visit the Thousand Islands . . . the romantic Finger Lakes . . . historic Lake Champlain . . . gracious Saratoga Springs. Tour the interesting capital district around Albany, play in the Catskills, climb Adirondack heights, follow the mighty Hudson to the sea, enjoy the peaceful beauty of the Genesee country.

You'll find complete details about all these and scores of other fascinating places in this 68-page 1940 Guide. For your free copy, as well as Special World's Fair Route Folder, including Loop Tour of beautiful Long Island, mail the coupon or a postcard TODAY.

NEW YORK STATE

THE STATE THAT HAS EVERYTHING

BUREAU OF STATE PUBLICITY, ALBANY, N. Y.
Conservation Department, Lithgow Osborne, Commissioner
Kindly send me free copies of "A Fair Bargain—NEW YORK STATE This Year!" and "World's Fair Route Folder with Loop Tour of beautiful Long Island".
(ED)
Name .....
Street .....
City ..... State .....

BUSES—TRAINS

THE TRIBUNE TRAVELERS' GUIDE

STEAMERS—PLANES

DISCOVER MILES OF NEW TRAILS IN MAMMOTH CAVE

4 Guides Open Up More Scenic Treasures.

Mammoth Cave, Ky., July 9 [Special].—Discovery of miles of hitherto unknown avenues in Mammoth cave was announced yesterday by the national park service.

Four guides—Carl and Pete Hanson and Leo and Claude Hunt—found the underground network as a result of an expedition along Roaring river in search of eyeless fish. Days of exploring narrow crawlways leading from the river channel resulted in opening up a new world and revealing scenic treasures never seen before.

News Is Withheld.

News of the discovery has been withheld ever since the four men entered the first main avenue under Lee ridge on Oct. 10, 1938. For 20 years explorers had sought in vain to get beneath this structure. Because of its proximity to Mammoth Cave ridge, and its similarity in size and topography, they were certain that underneath it lay another network of channels.

Years of disappointment in this search made the discoverers cautious about announcing their find. They confided at first only in Martin L. Chariet, cave manager and veteran of nearly 40 years of experience. Since then, park officials and engineers have followed the twisting, tortuous trail of the four explorers. For months these officials have been surveying and checking, and today they pronounce the find the greatest made hereabouts since Mammoth itself was discovered in 1799.

Gypsum Flower Gardens.

Outstanding phenomenon in the network, aside from the miles of main avenues, is the labyrinth of gypsum flower gardens. For hundreds of feet many thorofares are literal arbors, with the ceiling, walls, and even the floor covered with the stone floral blanket.

There are three main avenues. The largest extends fully 7,000 feet. Unequaled by anything previously know equaled by anything previously known, it is more evenly cut, in straighter lines, and holds its vast dimensions more consistently, than Mammoth cave's great Broadway avenue. Thruout its length it maintains an average width of 50 feet and a height of 30 to 35 feet. Its walls and ceiling glisten with flaked gypsum and gypsum crystals.

Fossil avenue, so called because masses of crustaceans are imbedded in its walls, is distinctive for the uniformity of its carving and coloring. It runs for nearly a mile at right angles to "Big" avenue.

Shorter; More Beautiful.

Another link, tentatively called "Onyx" avenue because of its stalactite and stalagmite formations, is only about 1,200 feet long, 12 feet high, and 15 feet wide. But, in the opinion of many geologists—including Dr. J. Harlen Bretz of the University of Chicago—it is the most beautiful of the lot. There swirling currents once etched out intricate patterns in the chalk-white limestone.

Public showing of the newly found treasures will not be possible for at least two years. R. Taylor Hoskins, acting superintendent of Mammoth Cave National park, said today that upon completion of the work entrance, expected in about three months, officials will begin extensive scientific and other investigations, looking toward a more complete understanding of the phenomena hidden here for eons. Until this work is finished, it will not be possible to open up the avenues to tourists.

Cavern Wonders, Ages Old

(Story in adjoining column.)

White Mound city and terraces in Mammoth Cave National park. The pillars and pinnacles rise from a terraced floor, which at one time held a series of water pools. Now dry, the terraces are crusted with travertine. Discovery of new areas in Mammoth was made known this week.

Michigan Plants Trout in Beaver Isle Streams

St. James, Mich., July 9 [Special].—Nearly 400 legal size adult brook trout have been planted in two of the streams on Beaver Island. The streams are difficult to fish, but abundant in natural cover and food, and have yielded a number of limit catches.

JULY 4 SETS NEW TOURIST RECORD IN MINNESOTA

St. Paul, Minn., July 9 [Special].—The Fourth of July week-end this year saw more tourists visiting in Minnesota than ever before in the state's history.

This is the consensus of reports received by Victor A. Johnson, director of the state tourist bureau, from resort operators and other sources.

A number of resorts sent word that they had been forced to turn down requests for holiday reservations. Others predicted that the volume of traffic would be even larger for the next few weeks.

CHICAGO ANGLERS STRIKE IT LUCKY IN NORTH WATERS

Wall Eyed Pike and Bass Biting Furiously.

BY BOB BECKER.

Chicagoans have been getting their names in the angler's "success book" in the last few weeks.

Reports from many parts of Wisconsin, Michigan, and Minnesota tell how the fishermen connected with wall-eyed pike, bass, and muskellunge. The late spring and cool weather apparently has kept the bass in shallow water longer than usual, with the result that many excellent catches have been made.

The small mouthed black bass fishing in Green bay, out from Door county, Wisconsin, has been tops this season. Since July 1, opening day of the season, the fighting small mouths have been in shallow water around the islands and reefs in the bay, so that sportsmen could catch them on artificial lures.

3½ Pound Bass Caught.

Hays MacFarland of 1430 Lake Shore drive, Mr. and Mrs. E. R. Wade or 3240 Lake Shore drive, and R. E. Pattison Kline of Wilmette were among those fishing out of the town of Fish Creek, in the Door county peninsula. In MacFarland's string of nine small mouths was one 3½ pounder. All were caught by casting along the shoreline with underwater, artificial lures.

Clyde Helgeson of Fish Creek reported that Mr. and Mrs. Guy C. Smith of 1120 Lake Shore drive also made a good catch by trolling and casting for the small mouths in the waters of Green bay. Some of the bass in their string weighed between 2½ and 3½ pounds.

Residents of Chicagoland are well represented in the Eagle River chain of lakes. One caught a 4½ pound small mouth bass from Cranberry lake. Several muskies also have been hooked.

35 Inch Muskie.

Altho Dan Vickers, postmaster of Park Falls, Wis., told us, when we saw him a few days ago, that the muskies in the Fifield-Park Falls area had been sulking, A. F. Lauffs of 6829 Osceola avenue managed to get one of these temperamental fish to strike. It was a 35 incher. He caught it in Long lake, about 12 miles west of Fifield.

The pike and the bass have been as active as the muskies were quiet. William A. Maxwell of the Chicago Railway exchange needed just one hour to get his limit of seven walleyes from Long lake, in the Mason chain west of Fifield. All weighed between three and five pounds.

Charles B. Smith of Maywood is another who has scored against the muskies this season. He fished Clear lake in the Manitowish chain, and caught a 19¼ pounder.

According to the latest report from the Manitowish waters, the pike continue to hit well, altho the bass are not performing as well as they should. The largest taken to date is four pounds. Small mouths twice that size have been caught in the Manitowish waters.

Crystal lake, not far from Beulah, Mich., has been producing some nice strings of small mouthed black bass for Chicagoans. In three hours of casting Victor Pring hooked sixteen and landed ten small mouth bass running up to 3½ pounds in weight. All were taken by fly casting shallow water over rocks.

On our recent scouting trip thru the Aitkin and Park Rapids, Minnesota, fishing country we found the guides complaining about the late spring and cool weather. This, they said, was holding back the bass in some of the larger lakes.

With the arrival of warm days the fishing was expected to take an upturn.

THREE GIRLS MAKE MEXICO CITY DEBUT AS BULL FIGHTERS

MEXICO CITY, July 9 [Special].—Three girls have made their debut in the bull fight arena here. All three are competing against Mexico's best male matadors, and sometimes against one another. They are appearing each Sunday afternoon this summer.

They are Conchita Cintron of Peru, winner of the Covadonga medal for the best matador in Tampico; Juanita Cruz, a Spanish gypsy, and Maria Cobian, a young Mexican who is just beginning to win fame as a bull fighter.

Señorita Cintron is an expert horsewoman and a *rejoneadora*—which means that she fights the bull with a spear, Portuguese style, both mounted and afoot. The tiny Señorita Cruz, using the traditional Spanish methods, wears a high-crowned hat and leather chaps.

FIRST NONSTOP PLANE SERVICE LINKS NORTH AND SOUTH AMERICA

Miami, Fla., July 9 [Special].—As a part of the program to bring about a more unified western hemisphere, faster and more frequent commercial air service between the Americas was started last week.

The Pan-American Airways increased its schedule of weekly sailing from Miami to Buenos Aires from four to six.

Last Thursday it opened the first nonstop service between the two continents. Each Thursday the first of the company's four engined, "overweather" Clipper ships will leave for a flight across the Caribbean to Barranquilla, Colombia.

QUEBEC RAISES SPEED LIMIT TO 50 MILES AN HOUR

QUEBEC, July 9 [Special].—Fifty miles an hour on Quebec's hard surfaced roads is the new speed limit announced by the provincial government. Simultaneously, highway department workers have begun removing the old 30 mile an hour signs.

The higher limit, it is explained, has been made possible by the improvement in the province's network of highways.

Convenient..

Shipment of packages, large or small, is quick and easy with Railway Express. We call for and deliver at no extra charge in all cities and principal towns. Rates are economical, too, and include receipts and insurance. For super-speed specify Air Express. Phone us...or Western Union.

RAILWAY EXPRESS AGENCY Inc. NATION-WIDE RAIL-AIR SERVICE

RESORTS AND TRAVEL. TOURS.

YOUR VACATION WILL BE

COOL *going:* hundreds of Super-Coaches are fully air-conditioned

COOL *while there:* at one of thousands of vacation places reached by Greyhound

COOL *returning:* by an entirely different scenic route

AND A COOL SAVING ALL THE WAY

Greyhound Super-Coach "climate" is always just right—as cool and refreshing as the savings you enjoy at Greyhound's lower fares! See more of this amazing America this vacation—see it more comfortably—see it the carefree way, from a Greyhound window. You can travel farther or stay longer with the extra money saved on round-trip Greyhound tickets!

	One Way	Rd. Trip
LAKE GENEVA	$1.60	$2.90
WISCONSIN DELLS	3.00	5.30
DULUTH	7.00	12.60
SOUTH HAVEN	2.35	4.25
LUDINGTON	4.80	8.65
CALUMET, MICH.	6.80	12.25
CEDAR LAKE, IND.	.90	1.65
CINCINNATI	4.30	7.75
SPRINGFIELD, ILL.	2.75	4.95
CHAMPAIGN	2.00	3.60
NEW YORK	12.35	19.80
MINNEAPOLIS	6.00	10.80

GREYHOUND TERMINAL
1157 So. Wabash. WAB. 7700 170 No. State St.
West: 4338 W. Madison St. South: 6302 Stony Island
North: 4535 Broadway
Oak Park: 724 Lake St. Evanston: 329 Howard St.
Phone: Village 7177 Phone: Greenleaf 2005

GREYHOUND LINES

TOP CRUISE FUN on COOL INLAND SEAS!

GREAT LAKES *Cruises*

on the S. S. NORONIC and HAMONIC ... the largest, finest lake liners

Cruise to the Land of Sky Blue Water ... on "inland oceans" of magic beauty! Enjoy a full round of gay entertainment under able Cruise Directors—with gala sightseeing and sport ashore. Choice of independent cruises or all-expense trips.

ALL-EXPENSE TRIPS from CHICAGO
Detroit... Sarnia 7 DAYS
"Soo" Canal... Fort Arthur $68.55
Fort William... Duluth
Including rail transportation, berth and all meals on steamer, sightseeing. Every Friday and Monday.

INDEPENDENT CRUISES from DETROIT
Including meals, berth, sightseeing, 7 Days—$67.50

MOTORISTS! Drive to our pier. Fine parking facilities nearby. Or, take your car with you on ship at LOW RATES.

CRUISES TO THE SAGUENAY—Ask about fascinating trips through French Canada to the Saguenay. $65.25 from Toronto. $140 from Chicago.

No Passports Required

See your TRAVEL AGENT for literature and tickets or apply A. P. Williams, Gen'l Agent, 8 South Michigan Blvd., Room 305, Chicago, Ill. RANdolph 6337, or railroad ticket offices.

CANADA STEAMSHIP LINES
NORTHERN NAVIGATION DIVISION

ILLINOIS.

Historic New Salem. What memories of Abraham Lincoln are conjured up by this reconstruction of the entire village where Lincoln served as postmaster, entered politics, clerked in a store, studied law, and courted Ann Rutledge. Nowhere else is Lincoln's humble greatness reflected as it is in New Salem, "The Lincoln Village."

VISIT ILLINOIS

See New Salem, the other Lincoln Shrines, and the many scenic and historic points of interest.

FREE BOOK

Something new and different in vacation guides, "Ten Tours in Illinois," showing exact routes to follow to see all the State Parks and points of interest in Illinois.

ILLINOIS DEVELOPMENT COUNCIL
Springfield, Illinois

Illinois Development Council
Dept. 572, Springfield, Illinois
Gentlemen: Please send me FREE copy of "Ten Tours in Illinois," giving directions for reaching all points of interest.
Name
Address
City State

ALASKA.

SUMMER LAND CRUISES TO
ALASKA and the WEST
Send for Booklet 220 S. Michigan Ave
RAYMOND-WHITCOMB Chicago

RESORTS AND TRAVEL. TOURS.

GO CRUISING FOR FUN
Cruise on $2,000,000 Ship
Largest and Smoothest Riding Ship on the Great Lakes
500 Feet Long, 100 Feet Wide
7 Happy days $59.50 EVERYTHING INCLUDED
Week End Cruise Detroit $36.00
Labor Day Cruise MACKINAC ISLAND 3 days $24.50 and up
A thousand thrills await you on this glorious 2000 mile cruise! New friends—new romance. You'll cruise on Lakes Michigan, Huron, Erie and through Georgian Bay, Green Bay, St. Mary's River. Stops at Chicago, Detroit, Cleveland, Buffalo, N. Y.... 12 Glorious hours at Fashionable Mackinac Island—also Famous Niagara Falls. You'll enjoy the luxury of good food—staterooms with running water and telephone, deck sports, dancing and thrilling floor shows nightly
Get beautifully illustrated folder FREE. See your Travel Agent, or write or phone
S.S. Seeandbee
Cleveland & Buffalo Transit Co.
333 North Michigan Ave.
Chicago, Illinois
STATE 7212

CANADA.

GOING OR COMING ON PACIFIC COAST TRIPS

ALL-EXPENSE TOURS

● Double your fun to or from the Pacific Northwest. Tours start at Banff or Field... Cost includes room with bath... meals at Banff and Lake Louise, visit to Emerald Lake ... 126 miles of motoring. 2 to 6 days, all expense as low as $37.50 per person. Plus fare to Banff or Field.

See Your Travel Agent or
THOS. J. WALL, General Agent
71 E. Jackson Blvd. (adjacent to parking facilities)
Chicago, Ill. Phone WABash 1904
CANADA WELCOMES U. S. CITIZENS—No Passports

Canadian Pacific
WORLD'S GREATEST TRAVEL SYSTEM

WISCONSIN.

EGG HARBOR Wisconsin—is lovely
DOOR COUNTY—the scenic Switzerland of America

IN BEAUTIFUL CHERRYLAND ON GREEN BAY SHORES...
Scenic concrete lake-shore drive. Woods and cliffs. 30 secluded furnished cottages or mingle with congenial guests in modern 100-room hotel. All sports, sandy beach, our own golf course, 8-piece orchestra. See Islands and 2 State Parks nearby. Moderate rates.
7-Day All-Expense Tours
Includes round trip from Chicago, meals, room, 2 days golf and tennis, etc. $32 $38 per week in July and August. Write for folder R.
CHICAGO OFFICE, ROOM 1232
30 W. WASHINGTON, FRA. 6692

Hotel, Cottages and Golf Course

Door County Wisconsin's scenic Air-conditioned Peninsula. Woods, Cliffs, Islands. City comfort in the country. Our own sporty Private Golf Course. Boating, Fishing, Bathing, Tennis, Bicycles, Saddle-horses. Entirely modern, every room and cottage with bath. American plan. Excellent meals. Special July June rates. Write for folder

MR. and MRS. CARL ANDERSON, Sturgeon Bay, Wis.
Chicago Office, 30 W. Washington, Rm. 1232, Fra. 6692

Private Club — Non-member Invitation —

Private Kilkare Lodge and Country Club now inviting limited number of non-members to spend week end or season vacation. Located near Spooner, Wis. $25 per week. American plan. Fishing, Golfing, Bridle Path, Tennis, other sports.
CHICAGO OFFICE, 100 N. La Salle, FRA. 2650.

WISCONSIN TOURIST BUREAU
OFFICIAL CHICAGO HEADQUARTERS.
RESORT COTTAGE INFORMATION.
209 N. MICHIGAN AVE. DEA. 1808

LAKE COMO HOTEL—

a country hotel four miles from Lake Geneva, Wis. Weekly rates begin at $22.50, room and all meals.

RELAX IN WISCONSIN

WISCONSIN.

NIPPERSINK
★ LODGE, COTTAGES and COUNTRY CLUB
SENECA CITY, WISCONSIN

A village without commercialism ★dedicated to vacations. Rest, relaxation and play. The most complete resort in the middle west. 1¼ hours by motor from Chicago
★Daily $5-7, Amer. Plan. Weekly ★six times daily rate. Spec. Sun. to Fri., four times daily rate. Descriptive folder upon request.
Chicago Office (never closes)
333 N. Michigan Ave. Telephone ANDover 2900

Ocean Travel.

ALL-EXPENSE TRIPS TO JAPAN

First Class throughout—low cost! Apply Japan Tourist Bureau, 630 5th Ave., N. Y. or 1151 S. Broadway Los Angeles, Calif.

BRAZIL URUGUAY ARGENTINA
Via the GOOD NEIGHBOR FLEET
Fortnightly Sailings from New York
MOORE-McCORMACK LINES, Inc. Ran. 6840

SWEDISH AMERICAN LINE
July 20—Havana; 9 days, $100. July 30—Cap-Haitien and Havana; 10 days, $108. 181 N. Michigan Ave., Chicago. State 5256.

RESORTS AND TRAVEL. TOURS.

People have fun!

● Lake excursions on a great pleasure liner! See *new* sights! Do *new* things. Be among *new people! Bask on a luxury deck!* "Cut a rug" in a huge marine ballroom! Be amused, refreshed! Come on, sailor! Let's go!

S.S. THEODORE ROOSEVELT
Joy Ahoy! On the Million Dollar Lake Liner

Take the S. S. Theodore Roosevelt "Switzerland of America" cruise to Benton Harbor, St. Joe, South Haven. Luxurious Lido Deck!... Sea-going, Bill Neptune Casino!... New Davy Jones' Locker!... Deck Sports!... Dance music by the Essex Boys in the biggest ballroom on the lakes!

To BENTON HARBOR ST. JOSEPH SOUTH HAVEN
BENTON HARBOR ST. JOSEPH $1.75 Round Trip Week Days
$2.00 Sundays and Holidays
SOUTH HAVEN $2.00 Round Trip Week Days
$2.50 Sundays and Holidays
DAILY 9:45 A.M. HOME 9:00 P.M.
(Central Daylight Saving Time)

NIGHTLY DANCE CRUISE
75c 9:30 to 12 Midnight
Dance to Music by the Famous Embassy Boys
Saturday Midnight Pirate Cruise, $1.00 12:15 A.M. to 2:45 A.M.

CHICAGO ROOSEVELT STEAMSHIP CO.
Phone: FRAnklin 5850
PARKING FREE AT PIER

S.S. CITY OF GRAND RAPIDS
Shoreline Cruise on the Newest, Largest Excursion Ship

Take the 170-mile S. S. Grand Rapids cruise to Old Milwaukee and return... Beautiful shoreline in sight all the way ... New Sky Deck!... New Lido Deck!... New Air-Cooled Admiralty Cocktail Lounge! New, spacious Marine Ballroom! Nothing like it on land!

To MILWAUKEE
ROUND TRIP $1.75 WEEK DAYS
$2 Sundays and Holidays; One Way, $1.25
DAILY 9:45 A.M. HOME 9:45 P.M.
(Central Daylight Saving Time)
Take Our Famous Milwaukee Sightseeing Trip on Arrival
Write for "The Log of a 1-Day Vacation"
Tune in "Make Believe Dancetand" WCFL Nightly Ex. Sundays, 9:45 to 10 P.M.

MOONLIGHT SKYLINE CRUISE
NIGHTLY 75c 10:15 to 12:30
Except Saturday, 10:15 to 1 a.m.
Music—Dancing—Sightseeing

DANCING FREE— EXCELLENT MUSIC

CHICAGO-MILWAUKEE STEAMSHIP LINE
Phone: DELaware 4949
CONVENIENT FREE PARKING AT ENTRANCE TO PIER

BOTH FROM NAVY PIER

THE BEST TRIPS THE BEST SHIPS

S. S. NORTH AMERICAN
S. S. SOUTH AMERICAN
"The Ocean Liners of the Lakes"

You'll have EXTRA fun on these exclusively passenger liners—for they're the *only* spotless, oil-fueled cruise ships on the Lakes. Sail from Chicago to Buffalo via Mackinac Island, Georgian Bay, the "Soo," Detroit and Cleveland.

ALL OUTSIDE staterooms. 7-day cruises, including meals and berth $69.50

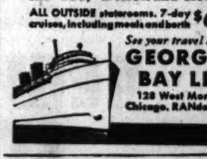

See your travel agent, or
GEORGIAN BAY LINE
128 West Monroe St.
Chicago. RANdolph 2960

Enjoy a Week-End Cruise. Motorists, Sleep—Don't Fight Traffic
MUSKEGON BOAT
132 W. Monroe St. State 2889

For Thrifty, Pleasant Driving
THE LINCOLN HIGHWAY
SHORTEST—FASTEST—SAFEST
FROM COAST TO COAST

THE LAKE ERIE ROUTE TO NEW YORK
Enjoy an overnight cruise on D & C Lake Lines en route to the World's Fair. For details, telephone Randolph 4470

FLORIDA.

It's "houseparty time" all summer at Florida's Hollywood Beach Hotel, at Hollywood, largest ocean front resort-estate in South. Private beach, golf course. All sports. Dancing, floor shows. Famous cuisine. Booklet.

COMPLETE PERSONALIZED GUIDE FOR DRIVING YOUR OWN CAR
NEW YORK CIRCLE TOUR $1
YELLOWSTONE COLORADO SMOKIES
Mammoth Cave, etc.; also "54 Week-End Suggestions" around CHICAGOLAND. Guides contain necessary road information, points of interest, names best places to eat and sleep along route, with their prices; enables planning trip beforehand—SAVES MANY TIMES THEIR COST. Mail orders handled promptly. ALL EXPENSE TOURS. Send for folders. Itineraries arranged for any motor trip.
Phone STA. 1220
Osburn Spears Tours, 32 N. State Street

7 DAY LAKE CRUISES... $59.50 up
Mackinac Island and return.....$32.50 up
Detroit to Buffalo.....$5.00 O.W.
Special Over-Labor Day Cruises
Vacation Rail Tours to California, Canadian Rockies, Colorado, Mexico, Yellowstone, New York World's Fair
We Sell All Advertised Trips
KENNEDY TRAVEL SERVICE
140 So. Dearborn St. State 9657

AIR-CONDITIONED CARS ALL TRIPS
MISSISSIPPI RIVER CRUISES $61
GRAND WESTERN CIRCLE $185
ALASKA VIA CANADIAN ROCKIES $250
INT'L EASTERN CIRCLE $149
NEW YORK WORLD'S FAIR $75
GREAT SMOKY MOUNTAINS $89
MEXICO—REFORMA HOTEL from $222
Phone: Randolph 2872
CARTAN TRAVEL BUREAU INC.
104 S. MICHIGAN AVE. CHICAGO

Mexico—California
ESCORTED TOURS—LEAVE EVERY SATURDAY
INDEPENDENT TRAVEL LEAVE ANY DAY
NEIDLINGERS 128 W. Monroe Andover 1372

AIR TICKETS ALL LINES
Independent Travel. Hotel Reservations in Advance. Steamship Tickets and Cruises. Travel Department
AMERICAN EXPRESS COMPANY

PENNSYLVANIA.

PENNSYLVANIA offers you the vacation of a lifetime with 40,000 miles of modern roads that lead to historic shrines, gorgeous scenery and your favorite sports.

MICHIGAN.

MICHIGAN'S VACATION WONDERLAND
PAW PAW LAKE
100 miles from Chicago via U. S. 12
ALL ATTRACTIONS Prize Fishing, Swimming, Sand Beaches. Boating, 18-hole Golf Course, Tennis Courts, Saddle Horses, Bicycle Riding and Roller Skating, Dancing nightly to America's foremost orchestras. Nite Club Floor Shows and Theaters. Write for folder
Watervliet Chamber of Commerce
WATERVLIET, MICHIGAN
or Coloma Civic Association
COLOMA, MICHIGAN

JACK & JILL RANCH RESORT
YOUNG SINGLE PEOPLE. $39.50
7 days Riding, Dancing, Swimming, Archery, Riflery, Meals, Lodging, Fare, No Extras. Jack & Jill Vacations, 343 S. Dearborn. Har. 1147

● **BAY VIEW HOTEL**
Rest and play at beau. Paw Paw ...ake. All sports. Always cool. Am. plan: day, $3.25 per wk., $18 wk. Write O. A. DODD, WATERVLIET, MICHIGAN

TABOR FARM P. O. BOX 149 SODUS, MICH.
Near Benton Harbor. Open until Nov. 1. Private golf, pool. Showers, heat in cottages. De Luxe vacations play place. 30 week American plan. Gentiles.

FIDELMAN'S An Outstanding Vacation Resort
85 acre playtime paradise. Gay and informal. All sports. Orchestra. Famous Jewish-American food. Booklet. Route 1, SOUTH HAVEN, MICHIGAN.

West Michigan Information
Free illustrated vacation directory. Chicago office 323 S. Dearborn. Phone Harrison 0670

BELVEDERE BEACH Directly on lake. Same management 43 years. Badminton, Tennis Court, Shuffle Board, near Golf. Booklet. Gentiles. MRS. R. T. HISTED, South Haven, Mich.

WHITCOMB SULPHUR SPRINGS—the ideal health spa. Wonderful cuisine. Sulphur Baths. Indoor Solarium. Only 2½ hours' drive from Chicago. European plan—rooms from $2.50.
ST. JOSEPH, MICH.

TRIPS—VACATIONS

THE TRIBUNE TRAVELERS' GUIDE

TOURS—CRUISES

PICK any TRIP and we'll help you finance it!

GREAT NORTHERN RAILWAY

The cream of all Western vacation tours, right here in this check-list. To the most *beautiful* and *exciting* places... Save *money* now on any of these all-expense bargain tours. *Every necessary item* of expense *included* in costs—railroad transportation, *air-conditioned* sleeping cars, meals, hotels and sightseeing. Truly carefree vacations. Not a detail to worry you. Just a wonderful time.

If the trip you pick costs a little more than you've planned on, let us explain Great Northern Railway's easy new Deferred Payment plan. Don't let a few dollars stand in your way. We all need real vacations this summer... Check over this list of all-expense tours ranging in price *for everything*.

from $106.10 to $324.00

from Chicago and return to Chicago

☐ **GLORIOUS GLACIER PARK** The "Switzerland of America," 7 days, from $106.10.

☐ **ALL-AMERICAN TOUR**... Greatest vacation bargain—Glacier National Park, Puget Sound cruise, Victoria, Canada; Seattle, Portland, Columbia River Drive, San Francisco's Exposition, Los Angeles, Hollywood, Grand Canyon (Yosemite Park optional). 15 days, from $174.00.

☐ **5★TOUR DE LUXE**... Glacier Park, Canadian Rockies, Pacific Northwest, San Francisco's Exposition, Grand Canyon, plus Waterton Lakes Park, Vancouver and Victoria, Canada; Seattle, Portland, Los Angeles. 21 wonderful days, from $324.00.

☐ **ALASKA TOUR**... Banff and Lake Louise, Vancouver, famous Inside Passage to Skagway and return, Victoria, Seattle and American Rockies. Glorious Glacier Park (optional). 17 days, from $250.00.

☐ **CANADIAN ROCKIES & PACIFIC NORTHWEST**... Banff, Lake Louise, Vancouver, Victoria, Canada; Puget Sound cruise, Seattle, Glacier National Park. 13 days, from $169.00.

☐ **GLACIER PARK-YELLOWSTONE**... The largest and most spectacular national parks in one complete tour—glaciers and geysers. 12 days, from $176.12.

☐ **CANADIAN AND AMERICAN ROCKIES**... Jasper Park, the amazing new Columbia Icefield highway, Emerald Lake, Lake Louise, Banff, Waterton Lakes, Glorious Glacier Park. Two 13-day trips. Lv. Chicago July 14 and Aug. 11, from $163.28.

☐ **CALIFORNIA AND PACIFIC NORTHWEST**... Three days Glacier National Park, Seattle, Portland, Columbia River, San Francisco's Exposition, Los Angeles, Hollywood, Salt Lake City, the Colorado Rockies and Denver. A grand 14-day tour, from $184.83.

☐ **GLACIER PARK AND NEARBY CANADIAN ROCKIES**... De luxe mountain tour of Glacier Park, Montana, Waterton Lakes Park, Alberta, with six days in Canadian Rockies, stopping at Many Glacier Hotel, Prince of Wales Hotel, Banff and Lake Louise. 13 days, from $214.40.

☐ **DUDE RANCHES**... Let us help you find just what you want in the way of accommodations and rates... We also offer all-expense tours which include real Montana ranches. 15-day tour as low as $126.35. 10-day tour (7 days on ranch); from $108.35.

For a wonderful western escorted tour check above list and ask for descriptive folders. Or, let us plan a low net cost independent trip for you. Write

E. H. MOOT, Gen. Agent, Pass'r Dept.
Dept. T, Great Northern Railway
Field Bldg., 142 S. Clark St., Chicago, Ill.
Phone: RANdolph 6700

TRAVEL AMERICA'S WEST

This is TRAVEL AMERICA YEAR, and the glorious West offers a wide variety of vacation pleasures. Enjoy the amazing scenic wonders of this most interesting section of America.

COLORADO

Majestic snow-capped mountains... crystal-clear lakes and streams... primeval pine forests... perfect climate. *Only* Rock Island operates separate, direct lines and independent through service from Chicago to both Denver and Colorado Springs.

YELLOWSTONE

All the unspoiled beauties of Nature... never failing geysers... magnificent forests... abundant wild life... fine hotels and camps.

CALIFORNIA

GOLDEN GATE INTERNATIONAL EXPOSITION on San Francisco Bay... tropical Pacific... Catalina... Yosemite... giant redwood forests... all land and water sports.

TWO CONVENIENT ROUTES
Go one way—return another

Go the Scenic Colorado Way on the *new, streamlined* ROCKY MOUNTAIN ROCKET between Chicago and Denver-Colorado Springs. Return by the Golden State Route—*de luxe* GOLDEN STATE LIMITED or economy-luxury CALIFORNIAN.

Rock Island offers Escorted and Independent All-Expense Tours from Chicago to Colorado, Yellowstone, the Southwest, California and Canadian Rockies.

Rock Island

L. H. McCORMICK, A.G.P.A.
Rock Island Lines
179 W. Jackson Blvd., Chicago, Ill.
Phone WABash 3200

Please send travel information about

☐ San Francisco World's Fair
☐ All-Expense Tours

Name.....
Address.....
City.....State.....

Lowest Round-Trip Coach Fares!

NEW YORK $24.30

WARREN $13.45

Fast Service — Convenient Departures
Air-Conditioned Equipment
Phone HArrison 4160 or 9830

ERIE RAILROAD SYSTEM

Subscribe for the Tribune

CLOCK OF AGES RUNS BACKWARD IN OLD ANTIGUA

Historic Guatemalan City a Tourist Rarity.

BY FREDERIC BABCOCK.

ANTIGUA, Guatemala [By Mail].—Guatemala City, capital of this land where time stands still, has about the same number of people it had a hundred years ago, when Chicago was in its swaddling clothes.

But in Antigua the clocks haven't been stopped. Rather, they've been running backward ever since 1773. In that year an earthquake wrecked what was then the Guatemalan capital. The city has never recovered.

Guatemala City is modern enough, as Latin American standards go, but Antigua is still living—or at least existing—in its faded glories. As a tourist haunt it's unbeatable; as a place in which to try to get somewhere in business or professionally we wouldn't recommend it. It has too many reminders of a dead past.

A Trip You Dream About.

The auto ride from the present capital to the old one is one of those things you read about or dream about, but never expect to take.

We leave Guatemala City, with its suggestions of Athens' Acropolis, and head toward a town [name forgotten] that boasts of a ceiba tree which would just about cover a city lot in our Chicago suburb. Underneath it is the town's outdoor department store, with special bargains and everything except a bargain basement on market day. Beside it is a 400 year old Spanish church which looks its age, if not more so.

We pass Lake Amatitlan, which sits at the base of the Agua volcano. Agua is 12,350 feet high, and from its peak you can see the Atlantic, the Pacific, and Mexico. Its interior is, of course, an inferno, and part of its hellfire has its influence on Amatitlan. At one place in the lake, we are told, the water is so hot that you can boil an egg in it.

We pass endless processions of Indians, all going to market and all weighted down with produce. The Indians are mostly of small stature and even the children look old.

The Guide Hurries One On.

We come to Santa Maria de Jesus, a town sticking up, at an altitude of 7,300 feet, on the side of Agua. Because of—or perhaps in spite of—its name, it looks to be worth a trip of exploration, but the guide says we'll have to hurry on.

Children, sprawled along the roadside, are making mud pies—just the way children do the world over.

We stop at a collection of shacks and find their walls made of cornstalks and their so-called thatched roofs made of hay. The floors are of earth, with an occasional mat for cleanliness.

A little boy, chasing a pig back into its pen in front of a shack, takes time off, first to bid us welcome, and then to bid us good-by. In Guatemala, it appears, the signs are reversed. The boy waves us away when he asks us to come into his house and beckons to us as he gives the farewell sign.

Peasants Have Acre Apiece.

The peasants have an acre apiece, granted by the government. Some of them have cows, but they don't drink the milk. Instead it is taken to the nearest town, where it is churned into butter.

The tiny farms give way to big coffee plantations as we drop down from the side of the mountain to the valley in which is Antigua, 5,000 feet above sea level. The view from the hills is one of sheer beauty.

Antigua, our guide lets us know as we skim thru the outskirts, was once the third largest city in the new world. It was exceeded only by Mexico City and Lima. It was the capital of Central America. On the day of the quake in 1773 it had 80,000 people. On the following day it had only the members of 15 families. Today its population is about 12,000.

We speed past ruins, overgrown with lush vegetation, as we make our way to the Hotel Aurora. The ruins are to be visited on the morrow; right now the main object in life is to get under a shower and get rid of the Guatemalan real estate we have accumulated along the way.

Hay Fever Refuge to Keep Pollen Count This Summer

Frankfort, Mich., July 9 [Special].—This resort, proud of its reputation as a haven for hay fever victims, will keep a record of its pollen count this summer. The state department of health is coöperating in the count.

The Wise Way to get to

TRAVERSE CITY
CHARLEVOIX
PETOSKEY
BAY VIEW...

The RESORT SPECIAL

The *cool* way is the *wise* way in the summertime... and this famous Pere Marquette overnight train to Northern Michigan Holidayland *is* the cool way!

Completely air-conditioned Pullman accommodations assure you a good night's sleep—you're refreshed, ready for vacation fun when you arrive in the morning.

Leave Chicago daily except Sunday, 7:15 P. M. (CST) Grand Central Station, Harrison and Wells Sts. For information: J. EDW. REILLY, G. W. P. A., 1601 Utilities Building. Phone WEBster 3900.

PERE MARQUETTE RAILWAY

Sailing on Sixteen Wheels

Commuting to work on sailing cars is an old Chilean custom. These men are en route to the nitrate fields. The wind blows them to work in the morning, and obligingly shifts at night to blow them home again.

Travel Queries Answered

What's your travel problem? Address queries regarding where to go, how to get there, costs, and accommodations to the Travelers' Guide, Chicago Tribune, inclosing stamped, self-addressed envelope.

Where is Frank Lloyd Wright's estate, "Taliesin?" P. R.

Near Spring Green, in Sauk county, Wisconsin.

Please tell me something about the Indiana-Michigan dune country. L. D. F.

The dunes stretch along the shores of Lake Michigan from a point just east of Gary, Ind., to South Haven, Mich. They may be reached from Chicago by railroad, auto, bus, or great lakes steamer. The area has attracted scientists and nature lovers from all over the world. They were drawn to it by the curiously beautiful combination of water, cliffs, shifting sand, and forest wilderness. The phenomenon is said to be duplicated in only one other place—along the shores of a lake in Russia. Formerly the dunes were frequented chiefly by geologists and naturalists; today they have become one of the great summer playgrounds of America.

Can you give me the dates of this year's Indian Days celebration at Banff, in the Canadian Rockies? C. J. M.

July 18 to 21.

How big is the Grand Canyon of the Colorado? A. W.

It is 17 miles wide and more than a mile deep.

When is the National Shuffleboard tournament to be held at Traverse City, Mich? S. T. G.

July 22 to 25.

I have been told that there is a city in Mexico where the walls of some of the buildings are made partly of silver. What information can you give me on the subject? B. H.

Many of the older buildings in Chihuahua contain enough silver in their walls to make their demolition and reduction a profitable undertaking. Now an industrial city, Chihuahua was an important mining center in the days of the Spanish conquerors. Their method of extracting silver ores was so crude that much rich material was thrown away with the dross. This slag, mixed with silver scoriae, was widely used in building.

Where is Paw Paw lake? W. B.

Near Coloma, in the heart of the lower Michigan fruit belt.

Passion Play Opens in Black Hills Amphitheater

Spearfish, S. D., July 9 [Special].—The Black Hills Passion play has opened for the summer in the large amphitheater near this city. Last year nearly 35,000 persons saw the portrayal of the life of Christ. This year the attendance may go above the 50,000 mark. The performances will continue until Sept. 4.

Low Cost Escorted Vacation

TOURS WEST

The fidest vacationlands of the West to choose from—Colorado; Yellowstone; Zion-Bryce-Grand Canyon National Parks; California—San Francisco World's Fair—Old Mexico; Pacific Northwest—Canadian Rockies.

Every tour is all-expense—you enjoy the cool, clean comfort of modern, air-conditioned trains—one low price covers everything.

Send for 64-page book "Summer Tours"—free

Ask about TRAVEL CREDIT PLAN—no money down—pay later

DEPARTMENT OF TOURS
Chicago & North Western—Union Pacific
148 S. Clark St., Ph. DEArborn 2121

John C. Pollock, Manager
148 S. Clark St., Chicago, Ill.
Please send me SUMMER TOURS Book
Name.....
Street.....
City.....State.....GG-1

CHICAGO NORTH WESTERN-UNION PACIFIC

TOURIST LINER BOOKINGS SHOW BRISK INCREASE

New York, July 9 [Special].—The Grace Line's passenger bookings for the second quarter of 1940 increased considerably over the corresponding period last year. In the Caribbean service the increase amounted to 23 per cent. The South American service was up 30 per cent.

W. B. Wheeler, passenger traffic manager, said advance bookings in both the Caribbean and South American services promised a continuance of heavy traffic.

"This summer," he said, "undoubtedly will be what we in the transportation industry call a 'late' season. This results in part from the practical elimination of spring, owing to inclement weather which prevailed thruout the United States. This factor obviously has had a bearing on travel and will, I believe, result in a heavy demand during the summer."

Indian Population Increasing in Montana

Helena, Mont., July 9 [Special].—Montana's Indian population is increasing. The 1940 federal census reveals that there are now more than 15,000 men, women, and children living on this state's seven reservations.

"The Westerner"

Santa Fe Trailways fourth daily crack transcontinental schedule is now in service to Los Angeles and San Francisco.

Save money... travel the scenic, historic Santa Fe Trail... in the World's finest fleet of air-conditioned buses. Ask your ticket agent or use coupon for illustrated Santa Fe travelogue.

Sample Low Fares

Peoria	$2.75	Dallas	$13.00
St. Louis	3.00	Albuquerque	20.10
Kansas City	6.75	Los Angeles	33.50
Tulsa	9.50	San Franc'o	33.50

$69.95 ROUND TRIP from your home town to BOTH WORLD'S FAIRS, thru the Scenic SOUTHWEST and home again!

TRAILWAYS BUS DEPOT
20 E. Randolph Ran. 9500
Opposite Marshall Field's

Member, National Trailways Bus System

SANTA FE TRAILWAYS
Dept. 294 (mail to nearest address)
Gen. Offices: 419 W. 2nd, Wichita, Kas., or 188 N. Wabash, Chicago, or 6th & Main, Los Angeles
Please send free copy of your travelogue and information on your service.
From.....To.....
Name.....
Address.....
City.....State.....

PASSPORTS NOW ARE NEEDED TO VISIT BERMUDA

HAMILTON, Bermuda, July 9 [Special].—Effective yesterday, passports are now required of Americans entering Bermuda. Visas, obtainable from British consulates in Chicago, New York, Boston, and San Francisco, also are required.

The ruling is of special interest to honeymooning couples, who comprise a large percentage of the islands' summer visitors. Kenneth F. Trimingham, chairman of the Bermuda Trade Development board, said today that the newlywed Americans should obtain separate passports before marriage or a joint document after marriage. In the latter event, one visa is sufficient.

Soaring School Opens in Frankfort, Michigan

Frankfort, Mich., July 9 [Special].—The Frankfort soaring school opened Sunday. Last year the school trained pilots from a dozen states, along with a special group sent here by the federal government. This summer members of the Frankfort Soaring society have been attaining altitudes of almost 3,000 feet.

Cool vacations

FOX LAKE and Lake Geneva Regions
$1.00 Round Trip from Chicago
Sundays and Holidays
Includes Grays Lake, Ingleside, Long Lake, Round Lake, Fox Lake, Spring Grove, Solon Mills, Zenda and Walworth.
Good in coaches—return same date. Slightly higher fares for week-ends.

WISCONSIN DELLS
—reached only by The Milwaukee Road
All-Expense Tours Every Week-End
$9.30 and up
from Chicago
See this beautiful region. Ride the Hiawatha! Only $14.40 for 2½ days, including meals, lodging, boat trip, Indian Ceremonial. Ask about other attractive Dells tours of varying length.

$2.00 ROUND TRIP FROM CHICAGO to DELAVAN, ELKHORN, BURLINGTON, KANSASVILLE
Good in coaches on all trains Fridays, Saturdays, Sundays. Return by following Tuesday.

$3.10 Round trip daily to **MILWAUKEE** in coaches on all trains including the Hiawatha. 60-day return limit.

DOOR COUNTY, WIS. Round trip in coaches to Green Bay... $7.15

NORTH CENTRAL WISCONSIN
UPPER MICHIGAN... EASTERN WISCONSIN
Low Round Trip Fares from Chicago

NORTH CENTRAL WISCONSIN		UPPER MICHIGAN		EASTERN WISCONSIN	
Arbor Vitae	$11.95	Champion	$12.00	Beaver Dam	$5.15
Goodnow	11.20	Channing	16.85	Coleman	5.35
Marshow	11.40	Crystal Falls	11.10	Crivitz	5.60
Haselhurst	11.80	Houghton	14.30	Elkhart Lake	5.10
Hartford Jct.	11.10	Iron Mountain	10.10	Fox Lake	5.55
Madison	4.55	Iron River	11.45	Hartland	5.90
Merrill	10.15	Manistique	13.70	Nashotah	5.90
Minocqua	11.85	Marquette	13.00	Oconomowoc	4.10
Plum Lake	12.30	Michigamme	12.25	Okauchee	4.90
Rants	11.85	Ontonagon	14.05	Pewaukee	5.55
Soyner	12.20	Republic	11.70	Random Lake	4.40
Star Lake	12.40	Sault Ste. Marie	16.40	Slinger	4.10
Tomahawk	10.95	Trout Lake	14.85	Wauwatosa	5.55
Woodruff	11.85			Wisconsin Dells	5.90

MINNESOTA LAKES REGION

Alexandria	$18.75	Ely	$21.00	International Falls	$22.75
Bemidji	21.90	Glenwood	18.45	Park Rapids	20.55
Brainerd	18.85	Grand Rapids	20.30	Two Harbors	18.35

Good in sleeping cars, parlor cars or coaches. Sleeping and parlor car space extra. Limit 30 days. Low fares to many other points.

Fine, fast, air cooled trains

NORTH CENTRAL WISCONSIN
The HIAWATHA Service daily, leaves Chicago, Union Station, 12:30 pm, Cent. Stand. Time, arrive North Woods points same evening. Also other fast overnight and week-end trains.

EASTERN WISCONSIN—UPPER MICHIGAN
The CHIPPEWA, popular speedliner leaves Chicago, Union Station, daily at 12:30 pm, Cent. Stand. Time. Also other fast day and night trains.

MINNESOTA LAKES REGION
The HIAWATHAS—Two a day—leave Chicago 9:45 am and 1:00 pm, Central Standard Time. Also fast overnight trains. Connections at St. Paul-Minneapolis with trains for Minnesota resorts.

Similar fine service returning

OTHER LOW ROUND TRIP FARES FROM CHICAGO

Des Moines, Ia.	$12.95	Milwaukee, Wis.	$ 3.10	Sioux City, Ia.	$18.35
Kansas City, Mo.	16.55	Minneapolis, Minn.	14.70	Sioux Falls, S. D.	18.20
La Crosse, Wis.	8.50	Omaha, Nebr.	17.95	Wausau, Wis.	8.80
Mason City, Ia.	12.75	St. Paul, Minn.	14.30	Wisconsin Rapids	8.85

Tickets good in coaches. Slightly higher in sleeping or parlor cars. Space extra. Similar low fares in effect to other destinations. Return limit 60 days.

Tickets, Reservations and Full Information at

City Ticket Office, Jackson Blvd. and Wells St., Phone Central 7000
711 "100" W. Monroe Bldg., Clark and Monroe Sts., Phone Central 7000
Union Station, Jackson Blvd. and Canal St., Phone Franklin 6700
Western Ave. Station (Hubbard & Western Aves.), Ph. Brunswick 7900 & Merrimac 4100

The MILWAUKEE ROAD

Resort City in Virginia Without Civilian Police

Old Point Comfort, Va., July 9 [Special].—This city claims to be the only American resort without a civilian police force. Situated on a military reservation, Old Point Comfort is ruled by the commanding general of Fort Monroe. Military police do the patrolling. There hasn't been a serious crime committed here in more than ten years.

GOOD NEWS! YOU CAN
VISIT CANADA
ON YOUR TRIP TO THE
N.Y. WORLD'S FAIR
VIA NIAGARA FALLS
AT THE LOWEST RAIL FARES
$27.25
Round trip in coaches on 16 day limit
$24.00
Coach party fares (15 day limit) as low as $24.00
Via Niagara Falls
★MONTREAL DETOUR ONLY $3.65 EXTRA

●VACATION travel bargain of the year—the trip to the World's Fair through Canada costs no more! You'll see new sights—you'll have a warm welcome in friendly, scenic Canada—and your money buys more there! No passports required. This smart travel idea made a big hit last year—try it. And don't miss seeing Montreal and old French Canada for only $3.65 extra fare. Ask about low-cost all-expense tours through Canada.

A. H. DAVIS, *Gen'l Western Pass'r Agt.*
4 So. Michigan Blvd., RAN. 5465

GRAND TRUNK CANADIAN NATIONAL

DICK TRACY—Bite Back

SORE ARM OR NOT, I'M GOING TO LET YOU HAVE IT, SISTER!
UG--GLUG--UFF--UG!
MY NECK--UFF-UG--MY NECK!
AHA! CAUGHT IN THE SLING!
LIKE A CURSE, THAT ARM THE FAT WOMAN HELPED CRIPPLE SEVERAL WEEKS AGO NOW BECOMES HER DOWNFALL. SHE WRITHES AND CHOKES AS THE DETECTIVE TWISTS THE SLING WITH ALL HIS MIGHT...

SMITTY—"CAWS" FOR ALARM

MY GOSH! WHAT'S THE MATTER WITH HIM?
WHAT'S HIS IDEA OF PECKING AT THAT ASH TRAY?
OH, ALL CROWS DO THAT--THEY LIKE TO PECK AT ANYTHING THAT'S SHINY
PECK!
PECK!

HARDWICKE FLIES TO CITY FOR ROLE IN W-G-N DRAMA

British Actor to Appear in Tom Brown Play.

Sir Cedric Hardwicke

Sir Cedric Hardwicke, British character actor, arrived by plane last night from New York for rehearsal for the radio premiere of "Tom Brown's School Days" which will be presented on the second broadcast of "In Chicago Tonight" over W-G-N and the Mutual network from 9 to 10 p. m. tomorrow.

Sir Cedric will be joined today by Freddie Bartholomew, British juvenile actor, who is flying from the west coast for the radio preview of the movie version of "Tom Brown's School Days," in which both are headlined.

Cast As School Master.

The W-G-N preview was arranged with R-K-O Pictures corporation. "Tom Brown's School Days" was adapted for the movie and for radio from Thomas Hughes' novel about the famed Rugby school in England.

Sir Cedric appears in the radio show as Dr. Matthew Arnold, the beloved English school master, the rôle he takes in the picture. In both the picture and on the air Freddie takes the part of East, friend of Tom, played in the movie by Jimmy Lydon. In W-G-N's version Tom will be played by Donald Kraatz, a young Chicago actor.

They will be supported by a cast of Chicago's finest actors including Bret Morrison, Stuart MacIntosh, Frances Carlon, Virginia Payne, Cornelius Peeples, Melvyn Thorne, Lucy Lancaster, John Goldsworthy, Stan Harris, Belvyn Torme, Cleveland Towne, Dolph Nelson, Bob Elliston, and Bob Jellison.

Bacher Directs Production.

The adaptation and production of "Tom Brown" is directed by William A. Bacher, chief of programs and production at W-G-N. The musical background will be provided by the W-G-N orchestra directed by Henry Weber. The musical score of the movie has been lent to W-G-N by R-K-O and will be adapted for the radio première.

"In Chicago Tonight" features many kinds of entertainment. It will present, according to Bacher, stars of the stage and screen, news, entertainment from the night clubs, visiting celebrities as they pass thru this gateway between the east and west, prominent writers and their stories, the latest in music, and "firsts" of many kinds.

ORDER CHEMICAL TEST IN DEATH OF R. E. SCHMIDT JR.

Chemical tests were ordered yesterday to determine the cause of the death of Richard E. Schmidt Jr., son of the city building commissioner. Schmidt, who was 42 years old, died Monday night in the apartment of Miss Mary Faulkner, a graduate nurse, at 1117 North Dearborn street after he had been given medicine prescribed for him by Dr. Gerald M. Greenspahn.

Dr. Albert Vanderkloot, who said he had been treating young Schmidt, signed a certificate saying death resulted from heart disease.

Coroner Brodie said he wanted to satisfy all persons concerned and directed that the organs be given a chemical analysis and that the medicine also be tested. An inquest was then called but was continued until July 25.

It was announced that the funeral would be held at 3:30 p. m. tomorrow from the chapel in Rosehill cemetery. Besides his father and uncle, Schmidt is survived by a sister, Mrs. Carl Gallauer of Milwaukee.

UNION OFFICIAL GETS JAIL TERM AS GUN TOTER

Municipal Judge William V. Daly yesterday sentenced William J. Ross, official of an independent sign hangers' union to 90 days in the County jail and fined him $100 for carrying a concealed weapon.

Ross, who lives at 2835 Lincoln avenue, was arrested May 26 while working on a sign at Milwaukee avenue near Cicero avenue. Police said a .25 caliber revolver was found on Ross after a quarrel with three rival union members. Judge Daly granted a 60 day stay, pending an appeal.

Sam O. Stella, 2835 24th street, a tile contractor, was fined $10 by Judge Daly on a charge of disorderly conduct. Additional charges of assault with a shotgun and carrying a concealed weapon were dropped. Stella was arrested May 2, he is said to have brought a shotgun to a construction job at 42d street and Kedzie avenue during a dispute with workmen employed by another contractor.

Rock Island Turns Down Federal Housing Proposal

Rock Island, Ill., July 9 [Special].—A federal housing project, proposed as a means of providing living quarters for the influx of workers at the army arsenal here, was rejected last night by the Rock Island city council. The council held that no housing emergency exists at this time, and that such a project would be unfair to local builders and landlords. The living units were to have been erected in apartment groups.

BENSON BARBER DIES.

Minonk, Ill., July 9 [Special].—Frank Hoffman, 62 years old, a barber at Benson for 46 years, died last night in a Peoria hospital.

LITTLE ORPHAN ANNIE: Migratory Lurker

OBITUARIES

Dr. Jacob H. Hollander.

Baltimore, Md., July 9—Dr. Jacob H. Hollander, 69 years old, professor of political economy at the Johns Hopkins university and economic adviser to presidents and governors, died today. Nominated by President William McKinley in 1900 as treasurer of Puerto Rico, he organized the treasury department of the island and devised the present revenue system. He was appointed a special agent on taxation in the Indian territory in 1904, and President Theodore Roosevelt sent him as a special commissioner to Santo Domingo in 1905 to investigate the public debt.

Dr. Hollander was associate editor of the Baltimore News in 1929 and 1930, and later chairman of the tax survey commission of Maryland and chairman of the Baltimore Labor Relations board.

William Adolph Madaus.

William Adolph Madaus, 51 years old, a designer and contractor, died yesterday in his apartment at 1950 East 71st street. He was a native of Chicago and recently had been associated with the Home Owners' Loan corporation. Until a short while ago he lived at 8223 St. Lawrence avenue. Mr. Madaus was president of the Bensenville Men's auxiliary and of the Immanuel Men's club, church organizations. He is survived by two sons, William A. Jr. and Alfred; a daughter, Mrs. Marie Hendrickson, and a granddaughter. Services will be held at 2 p. m. Friday in the chapel at 2024 East 75th street, with burial in Oak Woods cemetery.

Arthur Charlton.

The funeral of Arthur Charlton, a resident in the Ravenswood district for more than 25 years, will be held in the chapel at 1732 Wilson avenue at 3:30 p. m. tomorrow. Mr. Charlton died Monday in the Condell Memorial hospital at Libertyville. years old and lived at 2121 Wilson avenue. For many years he was in the decorating business on the north side. He leaves his widow, Laura, and a daughter, Mrs. Florence Diedrich.

Prof. Charles Templeton Loram.

New Haven, Conn., July 9 [Special].—Prof. Charles Templeton Loram of Yale university, an international authority on race relations, died last night at Ithaca, N. Y., where he was teaching in the Cornell university summer school. Prof. Loram, who was 61 years old, was eminent in research in the racial problems of the South African native and the American Negro.

Elbert Thatcher.

Elbert Thatcher, 90 years old, retired city forester of Elgin, died yesterday in his home at 49 North Commonwealth avenue in that city. The widow, Mary, and a son, Frederick, survive. Services will be held at 1:30 p. m. tomorrow in the chapel at 255 East Chicago street, Elgin. Burial will be in Maple Park cemetery.

Julian R. Meade.

Danville, Va., July 9 (AP).—Julian R. Meade, 31 year old southern author, died today. Among his books were "I Live in Virginia," "Adams' Profession," "The Back Door," and "Bouquets and Bitters."

Henry J. Weidenthal.

Cleveland, O., July 9 (AP).—Henry J. Weidenthal, 70 years old, associate editor of the Cleveland News and a newspaper man here nearly 50 years, died last night.

TODAY'S RADIO BROADCASTS

ON SHORT WAVE.
[Central daylight saving time.]

MOSCOW — 7:00 p. m.—Broadcast in English, RV96 15.24 meg., 19.7 m.; RNE 12 meg., 25 m.
News Bulletin, GSD, 11.75 meg., 25.5 m; GSC, 9.58 meg., 31.3 m.
ROME—10:00 p. m.—News in English, 2RO3, 31.15 m.; 2RO4, 25.40 m; TRO6, 19.61.
LONDON—11:00 p. m.—Full News Bulletin, GSC, 9.58 meg., 31.3 m.

CHICAGO FREQUENCIES.

W-G-N—1720	WJJD—1130
WIND—560	WWAE—1200
WMAQ—670	WSBC—1210
WBBM—770	WEDC—1210
WENR—870	WMBI—1080
WLS—870	WHIP—1480
WAAF—970	WGES—1360
WCBD—1080	WHFC—1420

[*Indicates MBS program.]

7:00 A. M.
W-G-N—Good Morning prog.
WMAQ—Suburban hour.
WBBM—News of Europe.
WJJD—Louis P. Lehman.
WAAF—Breakfast Express.
WCFL—Cheerful Earful.
WMBI—Morning Worship.

7:15 A. M.
WLS—Bulletin Board.

7:25 A. M.
W-G-N—Nothing But Truth.

7:30 A. M.
W-G-N—Good Morning prog.
WBBM—Piano Parade.
WLS—Christine.

7:40 A. M.
W-G-N—Everyday Words.

7:45 A. M.
W-G-N—Good Morning prog.
WJJD—Weather Bureau
WLS—Morning Devotions.

7:55 A. M.
*W-G-N—Whistler and His Dog.

8:00 A. M.
W-G-N—Your Morning News.
WCFL—Breakfast Club.
WBBM—Missus to Market.
WMAQ—Your Neighbors.
WJJD—Musical Motorist.

8:15 A. M.
W-G-N—Listen to the Band.
WBBM—Musical Clock.

8:30 A. M.
W-G-N—Good Morning prog.
WIND—Bob Atcher.
WMAQ—Coffee Time.
WJJD—Memories.
WLS—Church Hymns.
WBBM—Gospel Singer.

8:45 A. M.
W-G-N—Problem Lady.
WMAQ—Norman Ross.
WBBM—Meet the Missus.
WLS—Alice Blair.
WJJD—Modernists.

9:00 A. M.
*W-G-N—Arthur Godfrey.
WCFL—Variety program.
WMAQ—Man I Married.
WIND—Start Right.
WBBM—Kitty Kelly.
WLS—Meet Miss Julia.

9:10 A. M.
WAAF—Canary Serenade.

9:15 A. M.
W-G-N—News.
WCFL—Danceland.
WMAQ—Midstream.
WBBM—Myrt and Marge.
WLS—Vic and Sade.
WIND—Pleasantdale Folk.

9:20 A. M.
W-G-N—Morning Musical.

9:30 A. M.
*W-G-N—Keep Fit to Music.
WMAQ—Ellen Randolph.
WJJD—Sanatella's orch.
WIND—Hawaii Calls.
WBBM—Hilltop House.
WLS—Mary Marlin.

9:45 A. M.
W-G-N—June Baker.
WIND—Bob and Bonnie.
WMAQ—By Kathleen Norris.
WJJD—Wednesday Serenade.
WBBM—Stepmother.
WLS—Pepper Young.

10:00 A. M.
W-G-N—Tom, Dick, Harry.
WCFL—For Women Only.
WMAQ—David Harum.
WBBM—Short Story.
WLS—Your Treat.
WIND—Morning Rhythm.

10:15 A. M.
W-G-N—Blue Horizons.
WCFL—Variety program.
WBBM—Life Begins.
WMAQ—Road of Life.
WLS—Elm Creek Folks.
WJJD—Swing Fever.

10:30 A. M.
*W-G-N—Bachelor's Children.
WAAF—Novelties.
WBBM—Big Sister.
WJJD—Dick Baker.
WMAQ—Against the Storm.
WLS—Embarrassing Moments.

10:45 A. M.
W-G-N—Linda's Love.
WAAF—Orchids and Moonlight.
WMAQ—Guiding Light.
WBBM—Aunt Jenny.
WJJD—Missing Persons.
WIND—Dance Rhythm.
WCFL—Rhumba Café.

11:00 A. M.
W-G-N—Editor's Daughter.
WBBM—Kate Smith.
WMAQ—Woman in White.
WLS—Martha Crane.
WCFL—General Speaks.
WJJD—Two of a Kind.

11:15 A. M.
W-G-N—News.
WCFL—Phil Libby.
WMAQ—The O'Neills.
WBBM—When a Girl Marries.
WJJD—Hi Way Harmony.

11:30 A. M.
W-G-N—Painted Dreams.
WIND—Dick Baker.
WAAF—Willie Winn.
WMAQ—Farm and Home.
WJJD—Safety Court.
WBBM—Helen Trent.
WLS—Portia Blake.

11:45 A. M.
*W-G-N—The Carters.
WBBM—Our Gal Sunday.
WAAF—Rhythm Revue.
WLS—Mac and Bob.
WCFL—Sport News.

NOON.
W-G-N—Guy Savage.
WBBM—Goldbergs.
WLS—Homemakers' program
WAAF—Symphony Hour.
WMBI—Midday Hour.

12:15 P. M.
W-G-N—What Do You Say?
WBBM—Life Can Be Beautiful.
WIND—Noontime Melodies.
WCFL—Meet the Folks.
WMAQ—Nature Sketches.

12:30 P. M.
W-G-N—Markets.
WBBM—Right to Happiness.
WIND—Randall Atcher.
WJJD—Santaella's orch.
WMAQ—Julia Blake.
WLS—Markets.

12:35 P. M.
W-G-N—Midday Service.

12:45 P. M.
WBBM—Road of Life.
WHIP—Gospel Singer.
WLS—Dinnerbell program.
WCFL—General Speaks.

12:50 P. M.
WMAQ—Doggy Dan.

1:00 P. M.
*W-G-N—Is Anybody Home?
WCFL—Don Norman.
WIND—Italian hour.
WMAQ—Light of the World.
WBBM—Young Dr. Malone.

1:15 P. M.
WBBM—Melody Matinée.
WCFL—The Cavanaughs.
WMAQ—Arnold Grimm.
WJJD—Ben Kanter.
WBBM—Joyce Jordan.

1:30 P. M.
W-G-N—R. Ginsburgh's orchestra.
WJJD—Midday Roundup.
WMAQ—Valiant Lady.
WBBM—Fletcher Wiley.
WLS—Al Tiffany.
WIND—Sports Edition.
WAAF—Ray O'Day.
WCFL—Name the Band.

1:45 P. M.
*W-G-N—Cheer Up Gang.
WAAF—Fiesta.
WHFC—Bing Crosby.
WIND—Race Results.
WMAQ—Betty Crocker.
WBBM—My Son and I.
WLS—Grain Market.

2:00 P. M.
W-G-N—Lawrence Salerno.
WMAQ—Mary Marlin.
WJJD—Fred Beck.
WLS—Orphans of Divorce.
WBBM—Society Girl.

2:15 P. M.
*W-G-N—Women World Wide.
WMAQ—Ma Perkins.
WCFL—Danceland.
WJJD—Music Please.
WLS—Amanda.
WBBM—Console Reflections.

2:30 P. M.
W-G-N—U. P. News.
WLS—John's Other Wife.
WMAQ—Pepper Young.
WBBM—The Soloists.
WCBD—Mid-week Service.

2:45 P. M.
W-G-N—Leadoff Man.
WJJD—Dugout Interview.
WLS—Just Plain Bill.
WMAQ—Vic and Sade.
WBBM—Merry Minstrels.

3:00 P. M.
W-G-N—Melody Time.
WMAQ—Backstage Wife.
WCFL—Concert Program.
WBBM—Lecture Hall.
WHFC—Music Appreciation.
WENR—Gene Baker.

3:15 P. M.
W-G-N—John C. Prendergast.
WMAQ—Stella Dallas.
WENR—Club Matinée.
WBBM—Melody Matinée.

3:30 P. M.
*W-G-N—El Paseo Troubadors.
WMAQ—Lorenzo Jones.
WENR—Young Democrats.

3:45 P. M.
W-G-N—Hits of Today.
WMAQ—Widder Brown.
WBBM—Novelties.

4:00 P. M.
W-G-N—Mark Love.
WMAQ—Girl Alone.
WCFL—Musical Soiree.

4:15 P. M.
*W-G-N—Bob Nichol's orch.
WMAQ—Kitty Kane.
WAAF—Rhythm in Rhyme.
WMBI—Weary Hearts.
WBBM—Pop Concert.

4:30 P. M.
*W-G-N—Frank Gagen's orch.
WMAQ—Musical Memories.
WENR—Frank Watanabe.
WCFL—Variety Program.

4:45 P. M.
WBBM—Scattergood Baines.
WMAQ—The O'Neills.
WENR—Paradise Thunder.

5:00 P. M.
W-G-N—Swing It.
WJJD—Scoreboard.
WBBM—Musical Interlude.
WMAQ—Houseboat Hannah.
WIND—Sports Edition.
WENR—Rocky Gordon.

5:15 P. M.
W-G-N—Hugo Monaco's orchestra.
WCFL—Safety Legion.
WENR—Malcolm Claire.
WBBM—Hedda Hopper.
WMAQ—Lone Journey.
WAAF—Sport Shorts.
WJJD—On Right Side.

5:30 P. M.
*W-G-N—Five Men of Fate.
WMAQ—L'il Abner.
WIND—Race Results.
WAAF—Melody Time.
WHIP—Budapest hour.
WCFL—Music Hall.
WENR—Ireene Wicker.

5:45 P. M.
WCFL—Jack Kelly's orch.
WBBM—World Today.
WAAF—Tower Tunes.
WENR—Bud Barton.
WJJD—Ben Kanter.
WMBI—Twilight Musings.

6:00 P. M.
W-G-N—Serenade at Six.
WMAQ—Pleasure Time.
WIND—German hour.
WENR—Easy Aces.
WAAF—Mythical Ballroom.
WBBM—Sports Review.
WCFL—Modern Melodies.

6:15 P. M.
W-G-N—Bob Elson.
WCFL—Dinner concert.
WENR—Mr. Keen.
WJJD—Twilight Musicale.

6:30 P. M.
W-G-N—Capt. Herne.
WBBM—Mr. Meek.
WCFL—Race results.
WJJD—Fred Beck.

6:40 P. M.
WMAQ—Musical Entrée.

6:45 P. M.
*W-G-N—Inside of Sports.
WCFL—Musical Time.
WJJD—Open Door.
WLS—Grace Wilson.

7:00 P. M.
W-G-N—Ray Noble's orch.
WMAQ—Playhouse.
WWAE—Twilight Symphony.
WJJD—Traffic Court.
WBBM—Question Bee.
WLS—This Our America.
WIND—Sox vs. Detroit.
WMBI—Tract League.

7:15 P. M.
WCFL—Meet the Folks.

7:30 P. M.
*W-G-N—Lone Ranger.
WMAQ—Plantation Party.
WBBM—Dr. Christian.
WLS—What Would You Have Done?
WIND—Sports Review.
WAAF—Musical Grab-bag.
WJJD—Heidelberg Ensemble

7:45 P. M.
WJJD—Crusaders.
WCFL—Dr. Carruthers.

8:00 P. M.
W-G-N—Griff Williams.
WMAQ—Hour of Smiles.
WBBM—Star Theater.
WAAF—Spotlight Melodies.
WIND—Scattergood Baines.
WJJD—Funmakers.
WCFL—Grant park concert.

8:15 P. M.
W-G-N—Tomorrow's Tribune.
WIND—Stump the Horseman.

8:22 P. M.
W-G-N—Quin Ryan.

8:30 P. M.
W-G-N—Preconvention Roundup.
WIND—Elliott Roosevelt.
WJJD—Suppertime Frolic.
WBBM—Stadium concert.
WMAQ—District Attorney.
WENR—Roy Shield.

8:45 P. M.
WIND—Jim Jackson's orch.

9:00 P. M.
W-G-N—Billy Repaid, News.
WMAQ—Kay Kyser's orch.
WBBM—Glen Miller's orch.

9:15 P. M.
*W-G-N—Pageant of Melody.
WCFL—Danceland.
WENR—Ink Spots.
WIND—Heidelberg ensemble.
WBBM—Public Affairs.

9:30 P. M.
WENR—Radio Magic.
WBBM—Grant Park Concert.

9:45 P. M.
WBBM—Record Rhythm.
WIND—We All Sang.

10:00 P. M.
*W-G-N—The Answer Man.
WBBM—Amos 'n' Andy.
WEDC—Studio A.
WENR—Ten o'Clock Final.
WMAQ—Irene Rich.
WIND—Swedish program.

10:15 P. M.
W-G-N—Griff Williams' orch.
WBBM—Lanny Ross.

10:30 P. M.
W-G-N—A. P. News.
WCFL—Music Lovers' prog.

10:35 P. M.
W-G-N—Freddy Martin.

10:45 P. M.
WBBM—Dave Bacal.

11:00 P. M.
W-G-N—Late News.
WIND—Jack Russell's orch.

11:15 P. M.
*W-G-N—J. Teagarden's orch.

11:30 P. M.
*W-G-N—Ray Noble's orch.
WENR—Music You Want.
WBBM—CYO bouts.

MIDNIGHT.
*W-G-N—Jimmy Joy's orch.
WIND—The Nite Watch.

12:30 A. M.
*W-G-N—Art Whiting's orch.

1:00 A. M.
*W-G-N—Blue Barron's orch.

Today's Features

ON W-G-N
[Central Daylight Saving Time]

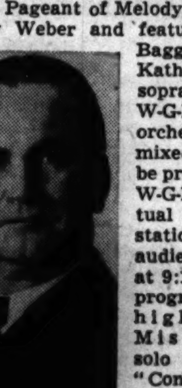
Al Mitchell.

The Pageant of Melody, directed by Henry Weber and featuring Attilio Baggiore, tenor; Kathryn Witwer, soprano, and the W-G-N Concert orchestra and mixed octet, will be presented over W-G-N and Mutual from the station's main audience studio at 9:15 p. m. The program will be highlighted by Miss Witwer's solo offering, "Connais tu le pays," from "Manon," by Jules Massenet. Baggiore will sing "A Little Bit of Heaven," by Ernest R. Ball. The orchestra will play Peter Tschaikowsky's "March Slave," "Dance of the Comorists," from "Jewels of the Madonna," by Wolf Ferarri, and "Slave Dance," by Christoph W. Gluck.

Blue Horizons, a quarter-hour of songs by Curt Massey, accompanied by Lynn Baylin at the novachord, is scheduled at 10:15 a. m. Blue Horizons is heard daily except Saturday and Sunday at that hour.

At 10 p. m. Al Mitchell, will present another in his Answer Man series. Mitchell is heard each Wednesday and Sunday at the same hour.

Guy Savage—Interviews, a man-on-the-street show presented from the outer lobby of the Chicago theater, is scheduled at noon. What Do You Say, a quiz show for the women, conducted by Alan Scott, is scheduled at 12:15 p. m.

Other programs:
7:25 a. m.—Nothing but the Truth, with Alexander McQueen.
9—Arthur Godfrey, songs and Patter [MBS].
1:30 p. m.—Ralph Ginsburgh's Concert Orchestra.
2:15—Women World Wide, Ruth De Young Kohler [MBS].
3:15—Talk by John Prendergast, chief of the uniformed force of the police department, on Police and Fire Thrill show.
9—Billy Repaid, News.

ON OTHER STATIONS
3:30 p. m.—WENR—Young Democrats of Illinois.
6—WMAQ—Fred Waring.
6:30—WBBM—Adventures of Mr. Meek.
7—WBBM—Uncle Jim's Question Bee.
7—WLS—This Our America.
7—WMAQ—Hollywood Playhouse, Gale Page and Jim Ameche in "Promoting Priscilla."
7:30—WMAQ—Plantation Party.
7:30—WBBM—Dr. Christian.
7:30—WLS—What would You Have Done?
8—WBBM—Star Theater, with Frances Langford and Kenny Baker.
8—WMAQ—Hour of Smiles—Abbott and Costello, with Benay Venuta.
8:30—WBBM—New York Philharmonic orchestra from Lewisohn stadium.
9—WMAQ—Kay Kyser's Kollege.
9—WBBM—Glen Miller's music.
9:30—WBBM—Armin Hand's Symphonic band.
11—WBBM—C. Y. O.—Hawaiian bouts.

Lake County Judge Taken Ill in Waukegan Court

County Judge Perry L. Persons of Lake county was stricken by illness yesterday while in court and was taken to the Victory Memorial hospital in Waukegan. Dr. Charles Lieber, the county physician, said the judge was suffering with acute indigestion and possibly from a heart condition, and would have to remain in the hospital several days.

UNCLE JIM'S QUESTION BEE is on the air TONIGHT! —and every Wednesday night!

"UNCLE JIM"

New night! Same time!

Sponsored by Rinso

WBBM • 7:00 P. M.

Start Your Day Right
BIT of HEAVEN PROGRAM
Each Week Day Morning
7 A. M. Chicago Time WJJD 1130 kilo

WOMAN SUES JUDGE HOLLY IN CAR CRASH

A suit demanding $25,000 damages from Federal Judge William H. Holly was filed in the Circuit court yesterday by Mrs. Rose F. Odlum of 831 Michigan avenue, Evanston.

Mrs. Odlum and her husband, William H. Odlum, were injured July 29, 1938, when the automobile in which they rode was struck by another driven by Judge Holly at Howard street and Western avenue. Her suit charged that the accident was the fault of the judge.

Judge Holly, it was reported at the time of the accident, was learning to drive and was being instructed by a garage mechanic.

Actor Granville Bates Dies on Eve of Triumph

Hollywood, Cal., July 9 (AP).—Granville Bates, 58 years old, veteran character actor who in two days was to begin the biggest part in his 40 year career, died today. Critics several weeks ago adjudged Bates' part of the judge in "My Favorite Wife," with Cary Grant and Irene Dunne, one of the best bit comedy performances in months. On the strength of it he was to start this week in the rôle of mayor in Frank Capra's "Meet John Doe." His first movie experience was with the old Essanay studios in Chicago about 1910. Following services here his body will be taken to Chicago, his birth place, for burial.

BEAUTY Softens Sorrows

. . . that is why we send flowers. They speak more comfort than a thousand words.

George Wienhoeber INC. FLORIST
41 S. Wabash 28 N. Michigan
all phones RANDOLPH 3700

UNDERTAKERS.

Lain & Son

Funeral Service Information

SOUTH SIDE CHAPEL
63RD AND HARVARD-AVENUE.

WEDNESDAY.

Busch—Mildred.	10 A. M. at Chapel.
McAdow—Eugene F.	1 P. M. at Chapel.
Van Overbeek—Barbara.	2 P. M. at Chapel.

SERVICES TO BE ARRANGED.
Smith—Sadie V.

NORTH SIDE CHAPEL
5501 N. ASHLAND-AVENUE.

WEDNESDAY.

Patterson—Lilia W.	3 P. M. at Bronswood Cemetery chapel.
Pike—Hamilton O.	2 P. M. at Chapel.
Steele—Frank.	4 P. M. at Chapel

THURSDAY.

Barry—Dorothy C.	10 A. M. at Church.

CEMETERIES.

CHOICE 4 grave lot in Memorial Park cemetery. Prospect 4378.
BEAUT. Oakridge—Owner will sacrifice 8 grave lot. $150. Van Buren 1191.

MONUMENTS AND MAUSOLEUMS.

CEMETERY MARKERS, MONUMENTS AT savings. Sears-Roebuck State-st Basement

DEATH NOTICES

In Memoriam.

BIESTER—Ernest Biester. In memory of our dear husband and dad, who passed away three years ago today. Gone, but not forgotten. LOVING WIFE AND CHILDREN

FOX—Louis Fox. In loving memory of our dear father and grandfather, who left us suddenly three years ago today.
LENA, HENRY, LEO SYDELL, HENRIETTA, LOIS, COOKIE.

HOFFMAN—Ida Hoffman, 1939. In fond remembrance of our beloved mother.
LOVING HUSBAND AND CHILDREN.

TOMSOVIC—Julia Svec Tomsovic. In fond memory of our dear mother.
LOVING SON AND DAUGHTERS.

AITKEN—William Aitken, loving husband of Iva, father of Walter and Cleva of Twin Falls, Idaho. Services Thursday, 2:30 p. m., at 4225 Sheridan road. Burial Dow City, Ia.

ANDERSON—Edward Harry Anderson of 7723 Constance avenue, beloved husband of Anna M., nee Stromberg; fond father of Ruth C. and Edward W., brother of Fred, Walter, and Harold. Resting at chapel, 9117 Houston avenue, until Friday noon. Funeral Friday, July 12, at 2:30 p. m., at South Shore Baptist church, Cheltenham place and Coles avenue. Interment Oak Woods. Member of Harbor lodge, No. 731, A. F. & A. M., and Bowen lodge, No. 122, K. of P.

BAIKOVICH—Dr. Israel Baikovich, late of 5155 Archer avenue, beloved husband of Ida Cohn, dear father of Sydelle, Harriet, Abel, and Mollie Levin, brother of Muriel Weincourt and the late Samuel. Funeral Wednesday, 2 p. m., at chapel, 3125 W. Roosevelt road. Interment P. O. W.

BAST—May M. Bast, July 8, at Glendale, Cal., mother of Mrs. George A. Williston, grandmother of Alfred E. Williston, Mrs. Wilson Gosnell, and the Rev. John T. Williston.

BENEDICT—Cornelia A. Benedict, July 8, 1940, of Ridgeview hotel, Evanston, Ill. Funeral services 4 p. m., Wednesday, at chapel, 1567 Maple avenue, Evanston. Interment Thursday morning at Balcom cemetery, Ionia, Mich.

BERGHAUER—Mary Elizabeth Berghauer [nee Nagle], beloved wife of the late Bernard, fond mother of Marion Merritt and the late Mayde Bartosch, grandmother of Bernard, Arthur, Mary Ellen, and John. Resting at funeral home, 6208-10 N. Western avenue. Services Thursday, July 11, at 2:30 p. m. Interment Rosehill.

BLOCH—Herman Bloch, July 7, 1940, of 5406 S. Seeley avenue, suddenly, beloved son of Ottilia, nee Steinke, and the late Julius, fond brother of Otto, Mrs. Martha Talbot, Clara, Clarence, and Alice. Resting at funeral home, 1758 W. 51st street. Funeral Thursday at 2 p. m., to St. Martini Evangelical Lutheran church, 51st street and Marshfield avenue. Interment Bethania. Prospect 4246.

BOCKWINKEL—George Henry Bockwinkel Jr., July 8, of 444 Washington boulevard, Oak Park, beloved husband of Ruth Rau Bockwinkel, dear father of Ann Louise, George H. III., and Sarah Jane, only son of Mr. and Mrs. George H. Bockwinkel of Stamford, Conn. Services Wednesday, July 10, at 2:30 p. m., at chapel, 124-26 Madison street, Oak Park, at Lombard avenue. Interment Forest Home. Please omit flowers.

BOORN—Philip H. Boorn, 5000 East End avenue, beloved husband of Helen M., son of Mrs. Boorn and the late William C., half-brother of Hervey A. Lightner and Mrs. Anna Lightner Cable of La Porte, Ind. Funeral 3:30 p. m. Wednesday at chapel, 4227 Cottage Grove avenue. Interment Peoria, Ill., Thursday.

BRENNAN—Hugh J. [Happy] Brennan, late of 5126 Madison street, beloved husband of Vera, nee Scanlan; son of the late John and Mary, brother of Elizabeth Grady, John T., Edward P., and Merrell F. Cipriani. Member of division 241, Street Car Men's union. Remains at chapel, 4138 Madison street. Funeral Thursday at 10 a. m. Interment Mount Carmel.

CARLSON—Evelyn D. Carlson, nee Olson, beloved wife of Walter, fond mother of Cynthia Evelyn. Passed away at her home, 3244 N. Schultz drive, Lansing, Ill., Monday. Resting at chapel, 3329 Ridge road, Lansing, Ill. Services Thursday, 2:15 p. m. Interment Evergreen cemetery. For information call Lansing 350 or 385.

CHARLTON—Arthur Charlton, beloved husband of Laura [nee Donaldson], father of Florence Diedrich. Services at funeral home, 1732 Wilson avenue, Thursday, 3:30 p. m. Interment private. Member of Ravenswood lodge, No. 777, A. F. & A. M.; Oriental consistory, and Medinah temple.

CHILDS—Albert C. Childs of 104 N. Kenilworth avenue, Oak Park, husband of Caroline L., father of Leonard C. Childs of Glen Ellyn and Mrs. Mildred C. Morse of Elmhurst. At rest and services at chapel, 523 Lake-st., Oak Park, Thursday, 2 p. m.

CHYLEWSKI—John F. Chylewski, beloved father of Clara Stanley, Helen Kent, Mae Handzik, John, Henry, and Esther Chylewski, fond son of Mary Chylewski [Mother], late residence, 4840 S. Hermitage avenue. Funeral Thursday, July 11, 9 a. m., from funeral home, 3661 S. Wood street; mass at St. Joseph's church, 48th and Hermitage. Interment at Resurrection cemetery. For information call Lafayette 3344.

DAEUMER—Anna Daeumer, nee Rathke, beloved wife of the late William, dear mother of Rudolph, George, Walter, Edward, Eleanore Barwig, and Viola Petlock. Funeral Thursday, July 11, at 10:30 a. m., from chapel, 4920-24 Irving Park road, to Our Lady of Victory church.

DALE—Anna Dale [Landis], formerly of 320 South boulevard, Evanston. Funeral notice later.

DE COMBE—Marie H. De Combe, nee Maes, beloved wife of Charles J., mother of Mrs. Marie J. Spidell, sister of Mrs. Clementine Snyers and Julius Maes. Funeral Thursday, 9 a. m. from parlors, 67th street and Dorchester avenue, to St. Cyril's church. Interment local.

DONELSON—Irene Donelson, nee Hustedt, July 8th, age 35 years, late of 3411 N. Albany avenue, beloved wife of William, fond mother of Shirley, sister of Frank Hustedt and Mathilda Henning. Funeral, Thursday, July 11, at 2 p. m., at funeral home, 2056-58 Belmont avenue, to Irving Park Boulevard cemetery.

DOWLING—William J. Dowling, beloved husband of Frances [nee Marden], fond father of Irene Kelly, William, Elroy, Patrick, Daniel, Lucile Mahoney, Veronica, and John, brother of Mary Mackessy, Stella Scully, Joseph, and the late John, Daniel, James, and Edward Dowling. Funeral Friday at 9 a. m. from residence, 8526 S. May street, to St. Kilian's church. Interment Holy Sepulchre. Member of Division No. 241, Street Car Men's union. Boulevard 0662.

DREEBEN—Abraham Dreeben, beloved husband of Ray, dear father of Geraldine, Adeline Wilson, Ellyn Jones, Evelyn, and Mildred Braeseke, fond brother of Louis. Funeral services Thursday, 10 a. m., at chapel, 5206 Broadway. Interment I. O. B. A., Waldheim. Member of Keystone lodge, No. 639, A. F. & A. M.

FINNEGAN—See John T. Lyons notice.

FREMER—Joseph J. Fremer, 8644 Ogden avenue, Brookfield, Ill., beloved husband of Anna Fremer, fond father of George, Mrs. Ella Mazes, Mrs. Emily Haxel, Mrs. Blanche Stamm, Mrs. Sylvia Nicosia, and Irene. Resting at funeral home, 3745 Grand boulevard, Brookfield, Ill. Funeral service will be held Thursday, 10:30 a. m., at funeral home. Interment Bohemian National cemetery.

GORDON—Isador Gordon, late of 6947 N. Clark street, beloved husband of Ruth, nee Polansky; dear father of Marcelene, and Sheldon, fond brother of Ida Polansky. Funeral services Wednesday, 3 p. m., at chapel, 3125 W. Roosevelt road. Burial First Englewood Congregation, Waldheim.

HARTRONFT—John Perry Hartronft, age 9 years, son of Elizabeth Payne Hartronft and Perry C. Hartronft, brother of Elizabeth Jane. Resting at chapel, 25 W. Calender avenue, La Grange. Service First Congregational church of La Grange, 2 p. m. Thursday. Interment Naperville cemetery.

HERMANN—Clifford Hermann, dear son of Cornelius and Josephine, nee Mazur; fond brother of Gilbert. Resting at his late residence 4923 Byron avenue until noon Friday. Services July 12, 2 p. m., at chapel, 4920-24 Irving Park road. Interment Irving Park Boulevard cemetery.

HINKEL—Marie Anna Hinkel [nee Hollerbach], July 8, 1940, beloved wife of John Henry, fond mother of Dora Turnock and Hans, four grandchildren. Funeral Friday, 2 p. m., at chapel, 1820 S. Michigan avenue. Interment Concordia cemetery.

JOHNSON Reinhold Johnson, late of 3311 Pensacola-av., dear brother of Ellen Peterson. Services Thursday, 2 p. m., at chapel, 3224 Montrose-av. Interment Rosehill.

KAUSCHE—Oscar Kausche, beloved husband of Julia, fond father of Erna Lewallen, grandfather of Erna Julia and Ross Jr. Funeral at late residence, 4039 Greenview avenue, Thursday, July 11, at 2 p. m. Interment Memorial Park cemetery.

KELLER—Walter Keller, July 8, 1940, husband of Helen Morris Keller, father of Robert S., Richard T., Charlotte V., Margaret A., brother of Mrs. Lydia Diekmann, William, Anne, and Elizabeth Keller. Resting in chapel, 2114 Irving Park road, until Wednesday at 11:30 a. m. Services at Ravenswood Methodist church, 4511 N. Hermitage avenue, Wednesday, at 2:30 p. m. Interment private.

KIERSTED—Irene Kiersted, nee Smith, July 9, beloved wife of Dudley W., fond mother of Dudley Smith Kiersted, daughter of Col. and Mrs. O. C. Smith, sister of Mrs. Margaret Ray. Funeral from residence, 9954 Prospect avenue, Friday, 8 a. m., to St. Barnabas church. Burial at Benton, Ill.

KLINE—Frances A. Kline, July 8, of 524 S. Euclid avenue, Oak Park, wife of the late Charles H., devoted mother of Mrs. Lillian Miller of Oak Park. Services Wednesday, July 10, at 4 p. m., at chapel, 124-26 Madison street, Oak Park, at Lombard avenue. Interment Canton, Ill.

KOEBER—Katherine L. Koeber passed on July 8, 1940, at her residence, 1140 N. La Salle street; sister of Mrs. Sophie Wright and John Koeber, aunt of Mrs. Ivan Teetor, Mrs. Ollie Schmidt, Mrs. Robert Plate, and Earl Wright. Services at Graceland cemetery chapel, Thursday, July 11, at 10 a. m.

KRAPLE—Clarence Kraple of 2114 N. California avenue, beloved husband of Elizabeth, nee Christiansen; dear son of Edward and Mary Kraple, brother of Margaret Jeffers, nephew of Mrs. Anna Fialkowski. Funeral Friday, 9:30 a. m., from funeral home, 2950-58 Fullerton avenue, at Sacramento, to St. Sylvester's church. Interment St. Adalbert's. Information, Belmont 3300.

KUHRMEIER—William H. Kuhrmeier, beloved husband of Dorothea Kuhrmeier, father of Mrs. Florence Laser, Mrs. Hazel Noe, Mrs. Violet Imhof, Mrs. Ethel Wire, Mrs. Ruth Lake, Jean, William and the late Dorothy Kuhrmeier, brother of Mrs. Minnie Bay and Mrs. Marie Boerman. Funeral Thursday, 2 p. m., at 513 S. Bell avenue. Interment Oakridge.

LEDERER—Adolph Lederer, beloved husband of the late Mary, nee McCarthy; formerly of Oak Forest, Ill. Funeral at chapel, 5842 Cermak road, Cicero, Ill., Friday, July 12, at 2 p. m. Interment Free Sons cemetery, Waldheim.

LEE—Hilda Lee [nee Flannery], beloved wife of Frank, fond mother of Earl, Edward, John, Oliver, Donald, and the late Bernard. Funeral Thursday, 9:30 a. m., from funeral home, 4708-10 N. Western avenue, to Queen of Angels church. Interment St. Joseph's cemetery.

LETH—Amanda Leth, late of 4719 N. Karlov-av., fond mother Myrtle Jensen, grandmother of Lorraine and Helen, sister of Mathilda Wahlin and Edward Johnson. Resting at funeral home, 4332 Elston, at Crawford. Services Thursday, July 11, at 2 p. m. Interment Mount Olive cemetery.

LEWIS—Charles F. Lewis, at San Diego, Cal., beloved husband of Delia [nee Petrie]. Funeral Wednesday, 2 p. m., at chapel, 2346 W. Madison street, Chicago. Burial Oakridge. Member of Pleiades lodge, No. 478, A. F. & A. M., and Valparaiso, Indiana chapter, No. 79, R. A. M. Services by Pleiades lodge.

LINDELL—Olof Lindell, beloved husband of Elise, nee Runsten, father of Ald. Arthur Lindell, Adolph, Oliver, Clarence, Mrs. Ebba Johnson, Clifford, Mrs. Ruth Mossberg, Mrs. Alice Carlson, and the late Helen Anderson, 14 grandchildren. Funeral services, Thursday, July 11, at 2 p. m. at chapel, 10233 Michigan avenue. Interment Oak Hill.

LITTLE—Franklin G. Little, beloved husband of Dorothea Prendergast Little, fond father of Michael T., son of Frank G. and Louise, brother of Mrs. David Lorence, Myrtle, and Mrs. Earl Overton. Funeral services Friday, July 12, at 2 p. m., from 3246 Jackson boulevard, to Lutheran Evangelical church, Lotus and Van Buren. Burial Oak Ridge cemetery. Member of Division 241, A. A. of S. and E. R. E. of A. Kedzie 2394.

LUETGENS—Mina Luetgens, July 9, 1940, beloved wife of the late August. Funeral at the Western German Baptist Old People's home, 1851 N. Spaulding avenue, Thursday, July 11, at 2 p. m. Interment Forest Home.

LYONS—John T. Lyons, July 8, 1940, beloved husband of Celia Durr Lyons, fond father of Thomas P., J. Lawrence, and Cecilia Finnegan, grandfather of Richard Finnegan. Funeral Thursday, 9 a. m., from mortuary, 3159 W. Jackson boulevard, to St. Matthew's church. Burial Holy Sepulchre.

MACE—Thomas J. Mace, beloved husband of Mary J., father of Thomas A., and Willard L., brother of Mrs. Grace Auburn; Mrs. Arnold Shircliss, Mrs. Louis Griffin, Mrs. Robert Bechtel, and Fred W. Mace. Former employé of the Western Union Telegraph company. Funeral Friday, 3 p. m., at chapel, 79th and Emerald. Burial Oak Wds.

MADAUS—William A. Madaus, formerly of 8223 St. Lawrence avenue, beloved husband of the late Anna, fond father of William A. Jr., Alfred, and Mrs. Marie Hendrickson, dear grandfather of Nancy Hendrickson, brother of Henry, Fred, Elsie, and Adolph. Resting in chapel, 2024 E. 75th street, where services will be held Friday at 2 p. m., the Rev. H. J. Schick officiating. Interment Oak Woods.

MASSARD—Marie Massard, suddenly, beloved wife of the late Theodore, fond mother of Maude Barthel, Carrie Maronde, Mathew and Gust Massard, grandmother of 15, great-grandmother of 21, dear sister of Anna Dassenville. Funeral Thursday, July 11, at 9:30 a. m., from funeral home, 2157 Irving Park road, to St. Viator's church. Interment St. Joseph's.

MATHAUSER—Frances Mathauser, nee Kvetoin, 6101 S. Sacramento avenue, beloved wife of the late Frank Mathauser, fond mother of James J., Fanny Hegner, Emily Cibulka, Beatrice Mathauser, and Mae Bergsten. Funeral Thursday, 1:30 p. m., at chapel, 5218 S. Kedzie avenue. Interment Bohemian National. Prospect 3810.

MATHIESEN—Axel Mathiesen, beloved husband of Louise [nee Schoebel], fond father of Fred, Lucille Daverein, Stanley, David, Vera, Jean, and the late Richard, grandfather of Barbara. Funeral Thursday at 3 p. m., at funeral home, 3653-55 Fullerton avenue. Interment Montrose.

McINTOSH, Gordon [Scotty] McIntosh, late of 7912 Prairie avenue, beloved husband of the late Sara, loving father of Mrs. Mavis Schrumpf, Mrs. Elizabeth Lenoch, Mrs. Alice Dunne, Donald, and Meryle McIntosh, and the late Charles. Member of Gen. O. O. Howard camp, No. 20, National Indian War Veterans. Resting at funeral home, 7918 South Park avenue. Funeral services, Wednesday, July 10, at 2 p. m. Interment Mount Hope cemetery. Information, Triangle 3055.

MELCHER—Robert G. Melcher, beloved son of Mrs. Grace Melcher Long, brother of Gertrude Springer. Funeral Thursday, July 11, 1 p. m., at chapel, 201 W. Lake street, Maywood, Ill. Interment Forest Home.

NICKEL—Nellie Nickel, nee Tobin, of 4733 Van Buren street, wife of the late John J., fond mother of Daniel, Joseph, Mrs. Frank Frana, and Anthony Nickel, grandmother of Laverne, Frederick, James, Joseph Nickel, and Frank Frana Jr. Funeral Thursday, July 11, at 9:30 a. m., from 3246 Jackson boulevard, to Resurrection church. Burial All Saints'. Kedzie 2394.

O'BRIEN—John E. O'Brien, beloved husband of Margaret Fandell O'Brien, fond son of Josephine O'Leary O'Brien and the late Lieut. James J. O'Brien, brother of James, William, Edward, and Lucille. Funeral Thursday 8:30 a. m. from funeral home, 5438 S. Halsted street to St. Nicholas of Tolentine church. Interment Holy Sepulchre. Boulevard 0662.

PAPRZYCA—Catherine Paprzyca, Downers Grove, July 8, beloved wife of the late Martin, fond mother of Catherine, Joseph, the late Mary Kallal, and Anna Hoffman, fond sister of Anna Malley. Funeral Thursday, 10 a. m., from chapel, 4920 Main street, to St. Mary's church. Interment St. Adalbert's. Information, Downers Grove 735 R.

PARTRIDGE—Charles Weston Partridge, son of the late Charles Addison Partridge and Jane Earle Partridge of Waukegan, brother of Mrs. Mabel Partridge Mandell of Cleveland and the late Mrs. Lillian Partridge Greenlee of La Grange and the late Lester Earle Partridge of Oak Park, suddenly, at his home, Hotel Continental, Kansas City, Mo., July 8. Service at Ivanhoe Congregational church, Thursday, July 11, at 2:30 p. m. Please omit flowers.

PETERS—Alice Baldwin Peters, July 8, 1940, at her home, 544 Michigan avenue, Evanston, Ill., age 86 years, wife of the late C. V. L. Peters, mother of Mrs. Nellie P. Pond and Mrs. Lois P. Rawll, grandmother of Mrs. Elizabeth Pond Pritchard, sister of Mrs. L. K. Barnes, Brooklyn, N. Y. Remains at chapel, 1567 Maple avenue, Evanston. Funeral service 3:30 p. m. Wednesday at First Baptist church house, Evanston. Interment at Rosehill cemetery.

PETERSON—Charles A. Peterson, beloved husband of Charlotte, dear father of Walter E., Roy G., Earl H., and Harry M., grandfather of Edward, Kenneth, Rollin, Bruce, Alice, and Diana, brother of Gust, Mrs. Sophie Lovendahl and Mrs. Alma Nelson. Services Thursday, July 11, 2 p. m., at chapel, 3154 N. Clark street. Interment Rosehill.

RICHARDSON—Kate Richardson, July 8, 1940, at her home, 732½ Elm street, Winnetka, Ill., wife of Fred T. Richardson, mother of Clarence V. Richardson, and the late Fred T. Richardson Jr., sister of Mrs. William Doherty and Harry Porter. Funeral service, 2 p. m., Thursday, at chapel, 1567 Maple avenue, Evanston. Interment at Rosehill cemetery.

RISE—Ottilie I. Rise of 2737 N. Monticello avenue, beloved wife of Martin, dear mother of Cora, Lief, Harold, Mrs. Hildur Soule, Esther, and Martin, grandmother of James M. Rise, Martin and Audrey Rise, sister of Hilda and Lydia Nilsen and Nils Heiberg. Funeral services Thursday at 2 p. m. at the Logan Square Baptist church, 3232 Wrightwood avenue. Interment at Mount Emblem. Remains resting at funeral home, 3301 Fullerton avenue, until 12 noon Thursday.

SANDGREN—John A. Sandgren, July 7, 1940, beloved husband of Thekla, nee Bogren; fond brother of Carl and Gerda Peterson of Sweden. Funeral Thursday, 2 p. m., at Irving Park Lutheran church, corner of Belle Plaine and Harding. Interment Mount Olive. Member of Verdandi lodge, No. 3, I. O. S.; King Oscar lodge, No. 855, A. F. & A. M., and the Swedish Club of Chicago. Resting at chapel, 3175 N. Clark street.

SCHMIDT—Richard E. Schmidt Jr., July 8, beloved son of Richard E. and the late Anna C. Schmidt, brother of Mrs. Carl Gallauer Jr. Resting at chapel, 1253-55 N. Clark street, until Thursday noon. Services at Rosehill cemetery chapel, Thursday, July 11, at 3:30 p. m. Kindly omit flowers.

SCHMITZ—Theresa D. Schmitz, 455 W. 59th street, wife of the late William, mother of Frank B. Funeral 8:45 a. m. Thursday, from chapel, 1648 W. 33d street, to St. Martin's church. Interment St. Mary's. Please omit flowers.

SEWELL—Irene Sewell, nee Orloff, beloved wife of John, dear daughter of Max and the late Esther, fond sister of Celia Gole and Mildred Myers. Funeral services Wednesday, 3:30 p. m. at chapel, 5206 Broadway.

STONE—Esther Gusha Stone of 3640 W. 15th street, beloved wife of Lazar, loving mother of Oscar, Rose Lakin, Lillian Radomiselsky, Rose Davidson, Jenny Kite, Leon, Bertha Weiner, Herman, Max, and Norris, twenty-one grandchildren and three great-grandchildren. Services Wednesday, 1 p. m., at chapel, 3600 W. Roosevelt road.

TAUBER—Florence Tauber, dearly beloved daughter of Rose and Gus Tauber, dear mother of Barbara and Roberta, fond sister of Marvin. Services Thursday, 10 a. m., at chapel, 1300 W. Devon avenue. Family at home of Berg, 1327 Greenleaf.

TAYLOR—James W. Taylor, beloved husband of the late Mary, fond father of Mrs. Ina Dahlin and Mrs. Janet Kile. Services Thursday at 1:30 p. m. at funeral home, 2035 Ridge road, Homewood, Ill. Interment Oak Lawn.

VITULLO—Filomeno Vitullo, late of 752 De Koven street, beloved husband of the late Josephine, nee Marinelli; loving father of Dr. John M., Mary D'Aquila, Charles M., Dr. Frank M., and the late Letizia, brother of Michael A., and the late Dominic, John, and Mary Capraro. Funeral Thursday at 9:30 a. m., from funeral home, 619 S. Ashland boulevard, to Guardian Angel church. Interment Mount Carmel.

WAKEM—Mabel Johnston Wakem, age 79 years, suddenly, Sunday, July 7, at Mystic, Conn. Services and interment at Rosehill cemetery chapel, Wednesday, July 10, at 2:30 p. m.

WALKER—Bessie Roy Walker, daughter of Belle Walker [nee McCullough] and the late Thomas P., sister of Hazel Pinney, Gladys Buck, Thomas P., and the late Clyde Walker. Funeral Friday at 2 p. m., at mortuary, 1008 E. 79th street. Interment Oak Woods.

WINTER—Emma Winter, Downers Grove, July 7, beloved wife of Albert T. Winter, fond mother of Mrs. Ed Lacey, Albert R. Winter, and Adolph F. Winter. Services at funeral home, 4920 Main street, Downers Grove, July 10, 2:30 p. m. Interment Clarendon Hills. Note change of place of service.

HARRIET BAKER LEAVES $50,000 TO CIVIC CENTER

The will of Mrs. Harriet R. Baker, disposing of a $250,000 estate, was filed for probate yesterday in the Kane County Circuit court at Geneva. Mrs. Baker, the wife of Col. Edward J. Baker, St. Charles millionaire, died July 1 of a heart attack. The will bequeaths $50,000 for the maintenance of the Henry R. Baker community center in St. Charles, established several years ago in memory of her son. Several $5,000 bequests are made to personal servants, $2,000 each to the Boy Scouts and Girl Scouts, and similar grants to various charities, women's clubs, and the St. Charles public library. The will also bequeaths $25,000 to Mrs. Nina R. Richardson, of Washington, D. C., widow of Henry R. Baker.

Former Chicago Opera Star Weds Her Attorney

The secret marriage of Mrs. Clair Staley Smith, former Chicago opera singer, and her attorney, Isaac T. Flatto, in Crystal Bay, Nev., June 29, was revealed in New York yesterday. Mrs. Smith inherited the $6,000,000 Arbuckle coffee fortune when her third husband, William E. Smith, died in Paris in 1924. Flatto represented her in ensuing court wrangles with other relatives.

ITCH STOPPED in a Jiffy —or Money Back

For quick relief from itching of insect bites, heat rash, athlete's foot, eczema and other externally caused skin troubles, use world-famous cooling, antiseptic, liquid D. D. D. Prescription. Greaseless, stainless. Soothes irritation and quickly stops intense itching. 35c trial bottle proves it, or money back. Don't suffer. Ask your druggist today for D. D. D. PRESCRIPTION.

DR. E. C. BALDWIN, RETIRED U. OF I. PROFESSOR, DIES

Urbana, Ill., June 9 [Special].—Dr. Edward Chauncey Baldwin, 71 years old, professor of English, emeritus, at the University of Illinois, died this morning. Services will be held tomorrow afternoon and the body will be taken to West Cornwall, Conn., his birthplace, for burial.

Dr. Baldwin had been on the university faculty since 1901. He attended Morgan preparatory school, Clinton, Conn., and was graduated from Yale in 1895, where he took his doctorate in 1898. After teaching in the Duluth, Minn., High school and Adelbert college of Western Reserve university, he came to the University of Illinois as assistant professor of English. He retired in 1938. He is survived by his widow, the former Mabel Merrill, and two children, Mrs. Myron C. Goddard, Park Ridge, Ill., and David M. Baldwin, Richmond, Va.

MARION CLAIRE WILL SING FOR PARK CONCERT

Marion Claire, singing star of the Chicago Tribune Symphonic hour, will be the soloist with the W-G-N orchestra when it appears in Grant park next Friday evening in one of the concerts sponsored by the Chicago Federation of Musicians and the Chicago Park district.

The W-G-N orchestra will be directed by Henry Weber, artistic director of the Opera and musical director of W-G-N. A portion of the concert will be broadcast over W-G-N and the Mutual Broadcasting system.

Miss Claire, besides her regular appearances on the Symphonic hour, was the singing star of the operetta series broadcast in May by W-G-N. She will be starred again when this feature is resumed next September.

Perfect FUNERALS COST NO MORE
Lain & SON
UNDERTAKERS

WE HAD A DRINKER IN THE FAMILY
until this free new book showed us the way to happiness. It gave us the FACTS on the Keeley Institute's treatment for alcoholism
WRITE TODAY for your FREE copy
Address D. B. Nelson, Room 1728, Pittsfield Bldg., Chicago, or phone CENtral 5531. The booklet will be sent to you in a plain envelope.
The KEELEY INSTITUTE DWIGHT ILLINOIS

Chicago Daily Tribune
THE WORLD'S GREATEST NEWSPAPER

WEDNESDAY, JULY 10, 1940.

Lake Geneva Plans Bigger Flower Show

BY JUDITH CASS.

ONE of the most popular and widely attended flower shows of this area, the annual Lake Geneva Garden club show, is to be a larger and more interesting show this year than ever before. It also will last longer, as it is to be a three day event instead of two. The dates that have been chosen are Aug. 2, 3, and 4, Friday, Saturday, and Sunday.

The show never has been open on a Sunday before, so attendance records undoubtedly will be broken. Mrs. Robert Tarrant is chairman of the undertaking. Her committees will be appointed at a meeting of the club, today at Wakewood the home of Mrs. Arthur W. Wakeley.

Included in the entertainment at the show will be a silent illustration on the art of arranging flowers. Marc Leeds, who believes that actions speak louder than words, will be the lecturer—or perhaps he should be called a demonstrator. He will fill containers of various sizes and shapes with assorted blossoms. The show always is held in Horticultural hall.

Rain Can't Stop Benefit for Lake Bluff Orphanage.

No matter what the weather, rain or shine, members of the Lake Bluff Orphanage are going ahead with plans to hold a benefit for the Orphanage at 2 o'clock this afternoon at the Lake Forest home of Mrs. T. Philip Swift, 810 South Ridge road. In case of showers, Mrs. Lithgow Mitchell and her committee have planned to hold the fashion show and tea part of the program indoors instead of in the garden.

The benefit will start with a lecture on bridge by Mrs. Catherine Lewis at 2 o'clock. Children will be welcomed, as Wednesday is traditionally "nurses' day out," and for their entertainment there will be a puppet show, pony rides and refreshments. Modeling in the fashion show will be Miss Caryl Harrison, Miss Edith Cowles, Miss Marie Louise Hulburd, Miss Grace Shumway, and Miss Barbara Hixon and Miss Adrienne Ely, debutantes of this season, among others.

Among those who have taken tables for the bridge lecture and demonstration are Mrs. Edward F. Swift Jr., Mrs. D. Mark Cummings, Mrs. Russell Lord, Mrs. Dexter Cummings, Mrs. Clarence Prentice, and Mrs. Farwell Winston. Ponies will be supplied by the George Voevodskys, Mr. and Mrs. Frank Reynolds, and the Roy Carneys.

Yale Club of Chicago Holding Party Friday.

Another outdoor party is to be held by the Yale Club of Chicago on Friday at Onwentsia. There will be a buffet luncheon, golf, tennis, dinner, and baseball. "Bud" Fairman is in charge of the golfing events. "Franny" Stanton will look out for the tennis players. Lester Armour is president of the club.

Saturday, Dec. 28, will be THE highlight of the winter debutante season as the Princeton Triangle club will appear that night. Its annual performance will be given at the Civic Opera house. Charles C. Fitzmorris Jr. is chairman of the Chicago committee for the show. Assisting him are two former Trianglers, William A. Cremin and Arthur M. Wood.

Added to the summer residents of Oconomowoc, Wis., are the Maurice P. Geraghtys and their two daughters, Betsy, 4, and Helen, now 8 months old. Mrs. Geraghty, the former Helen Tieken, is directing "Wake Up and Live," the play that will open the summer season at the Coach House theater in Oconomowoc next Monday. Mrs. Loyal Davis is returning to the stage in this comedy. Her daughter, Miss Nancy Davis, will

[Continued on page 19, column 8.]

Ideal for Hot Weather

Smart summer alternate for dull black is this dress of navy blue linen sharply accented with three horizontal bands of snowy white. Flared simple skirt contrasts the defined waistline, and either white or navy blue costume accessories make such a model the ideal hot weather outfit for any daytime occasion.

White Quilted Coat Perfect Evening Wrap

BY REA SEEGER.

If the word glamorous didn't have a tattered sound after weeks of overuse, we'd climb right out on the end of a limb and acclaim a new white quilted coat the most glamorous creation that ever came to town.

Designed for decorative house coat duty, worn with negligees, hostess gowns, and house robes, any one with a nickel's worth of imagination sees it as the perfect summer evening wrap. The silk is thin, dull white crepe. The quilted padded effect is achieved with inch squares, stitched and then used as a diamond shape effect. Down the front edge is a tiny edging of gold kidskin. The sleeves are simple, wide and loose, to reach the wrists, and there's patched-on pocket of the same quilted stuff.

It looks like a very glorified mandarin coat in simple white, a stunning evening wrap for summer night concerts, for Ravinia of a chilly night, or dining on sky roofs. It's particularly lovely with liquidity clinging jersey gowns, with classic shirred chiffons or with slinky tailored crepes and ravishing taffetas. It's the most feminine thing to be found in town.

In the same shop are superfitted long torso evening and daytime jackets in bengaline—stunning affairs for dinner costumes. All bear amazingly low price marks. Navy and black go out with daytime dresses as well as evening clothes. There's a lipstick red model and some bonbon pinks and blues. Long sleeves are sharply fitted streamline and an air of dash that only tailored swank can manage mark these trim finds ready for summer and early fall.

★ Your Stars Today ★

By WYNN

Wednesday, July 10.

Mind over emotion should be the target to shoot at today. Mental abilities, capacity for judgment are well stimulated by celestial vibrations. But so also are self-pity, self-indulgence, and willingness to quarrel with loved ones; cool off.

Your Year Ahead.

Your year ahead from today's anniversary can bring expansive, beneficial friendships that will further your progress, if earned; seek them August-September, and March-April. Danger: Oct. 26-Nov. 6, and March 4-17, 1941.

Tomorrow.

Get in good work early; then routine in afternoon.

Do you want an individual interpretation for your own personal date? Every important period is indicated for you, according to the laws of astrology. Send 10 cents to Wynn, Tribune Astrologer, 286 Fifth avenue, New York City. Write plainly your name, date of birth, and address.

Members of Delta Zeta to Gather Here Today

Several hundred members of Delta Zeta sorority from the south and the west will gather in Chicago today preparatory to boarding a special train this afternoon for Mackinac Island, Mich. The organization's 38th annual convention will be held from Thursday thru the following Tuesday on the island. Miss Eleanor Crowell of Evanston, president of the Northwestern university chapter, will be in charge of entertaining delegates during their Chicago stay.

Ravinia Gives Warm Greeting to Rodzinski

Concert at Ravinia park, Tuesday evening, July 9, 1940, by the Chicago Symphony orchestra, Arthur Rodzinski conducting.

The program:

Overture, "Leonore," No. 3.....Beethoven
Symphony No. 1, C minor.....Brahms
Tone Poem, "Death and Transfiguration".....Strauss
Symphonic Prelude, "Polonia".....Elgar
[First time in Chicago.]

BY CECIL SMITH.

A crowd much larger than any ordinarily seen early in the week welcomed Arthur Rodzinski, conductor of the Cleveland orchestra, back to Ravinia last evening. Both the size of the audience and its enthusiasm were tokens of the esteem in which, in his third season, Ravinia concertgoers hold him.

On Tuesday and Saturday evenings during his fortnight's engagement Mr. Rodzinski is mixing a small Brahms festival in with a variety of other music. The first symphony of Brahms, on last night's program, was the first work in a cycle that will include the other three symphonies, the violin concerto, the Haydn variations and the Academic Festival overture.

Beyond debate Mr. Rodzinski inspires the members of the Chicago Symphony to their livest and most vibrant playing, and the Brahms symphony was full of the excitement superb orchestral playing always engenders. But this version of the symphony was by no means a definitive or revealing one. Its virtues were mostly sensory and muscular, and any listener on the lookout for clarification of the symphony's design and structure was left without much help.

The performance was characteristic of Mr. Rodzinski's temperament as I have seen it these three summers. It moved along energetically, robustly, sometimes aggressively, sometimes merely fast. Whenever a dramatic impulse dominated the music the conductor was quick to sense it, with many effective crescendos, sharp accents and quickly controled pianissimos.

There was, however, no real serenity of melodic line, for melodies seemed to exist primarily to reach their climaxes. And there was little indication of large plan, or of the relation of one musical section to another, so that each movement proceeded episodically, if sometimes with impressive outward effect.

The second half of the program, I am told, was planned as a unit, with Strauss' "Death and Transfiguration" as an elegy over prostrate Poland, and Elgar's "Polonia" as a closing patriotic affirmation. The Strauss score is as close to Mr. Rodzinski's kind of musical feeling as the Brahms is remote from it, and the performance was dramatically telling and tonally superb.

At its close the conductor required the audience to refrain from applause. Elgar's trite occasional piece unfortunately came as an emotional anticlimax, but the audience was glad to take Mr. Rodzinski's intention, a noble one, at face value, however, and sent him away with immense applause.

Tonight's Program at Grant Park

8 o'Clock.

All seats free. Band shell on lake front opposite 11th street.

American Legion band.
Col. Armin F. Hand, conductor.
Rosalinda Morini, soprano.

March, "Sons of Illinois".....Hand
Waltz, "My Dream".....Waldteufel
Overture, "Sakuntala".....Goldmark
Romance.....Rubinstein
Rosalinda Morini.
Prelude, C-sharp minor.....Rachmaninoff
Prelude, G minor.....Rachmaninoff
Popular airs of Herbert, Kern, and Gershwin.
Selections from "Andrea Chenier".....Giordano
Finale, from Symphony No. 4, F minor.....Tschaikowsky
"Je dis que rien ne m'épouvante," from "Carmen".....Bizet
Rosalinda Morini.
Excerpts from Act 1, "Lohengrin".....Wagner
March, "King Cotton".....Sousa

Looking at Hollywood

By John Chapman

Hollywood, Cal., July 9.—Separations out here are more fun than favors at a children's birthday party—you know: The kind that pull apart with a loud bang.

The score in a recent few days: Wayne Morris from Bubbles Schinasi; Lana Turner from Artie Shaw; Gene Markey from Hedy Lamarr. Messrs. Morris and Markey took it on the lam, with Markey going home to father. Miss Turner was the lamester in the Shaw case, heading for Hawaii.

The old family lawyer, who may have been hired for the week, always announces that the separation is on account of incompatibility. Nobody has yet left a lifetime helpmeet on the grounds of nincompoopability, so far as this investigator has been able to learn. Some day a couple of movie stars with brains and imagination are going to separate on the grounds of compatibility and make it stick. "We get along too well," they will argue. "Never a cross word between us. Never any reason for jealousy. No trouble with in-laws. Not one of the chatter columnists has ever hinted at a rift in the lute. What fun is there in all this? Life is too bloody dull this way and the hell with it."

A baseball fan from Ebbets field or St. Louis or wherever, will notice a couple of odd things when he goes to see the Hollywood Stars play a night game at Gilmore field. The price, for instance, is 80 cents, tax included, instead of a buck ten, and it would be best to count your change before leaving the ticket window. Score cards are a dime instead of a nickel—but they give you a pretty red pencil with "Hollywood Stars" on it. The local Harry Stevens outfit purveys the usual hot dogs, candy, coke, Dr. Pepper, and cigarets—and an extra added attraction. One guy comes around with a fancy gadget like a drug store pump that squirts hot coffee. Hot coffee is very good for a night game, and you also see fans going around in straw hats and tan plush wrap-around overcoats.

A Los Angelean, or Angeleno, who figures that Hollywood is on the wrong side of the railroad tracks [there are several thousands of these astonishing people], says he thinks the Hollywood Stars are in a bad way. They have been treated to too much movie glamor and the ordinary fan resents it.

This may be a too-prejudiced notion, but I did notice one thing. Almost all of the boxes at Gilmore field, which is sizable and a good ball park, were filled—and the general admission seats contained a pitiful few stragglers. The boxes, I am told, are largely held by movie folk.

The 10 cent score card lists the management and stockholders of the club.

One of the head men is Robert H. Cobb, who is also head man of the Brown Derby. His wife, Gail Patrick, is mascot of the team, which for this reporter's money is a master stroke. Stockholders—for $500 or more, I'm told—include Barbara Stanwyck, Cecil B. De Mille, H. M. Warner, Robert Taylor, Bing Crosby, Gary Cooper, William Le Baron, William Frawley, Burns and Allen, Gene Autry and the Otto K. Oleson Illuminating company. Mr. O. K. Oleson lights up everything from grocery store premieres to world's fairs and it's a safe bet that he lighted the ball park.

As of yesterday, the Holloywood Stars stood sixth in the eight team Pacific Coast league, and it may well be this instead of the movie colony boxholders which dampens the ardor of the general admission customers.

One of those astonishing California bathing girl pictures has just hit the papers and roto sections—a shot of a young lady astraddle a large fish which is leaping gaily thru the waves. It is a typical publicity stunt by Eyre Powell, whose duty it is to make this part of California attractive to tourists.

Powell doesn't frame up a stunt and ask all newspaper and picture service boys to attend. He works it out and then covers it himself, and the production is usually worthy of a movie setup. Two years ago I mentioned the fact that his equipment includes portable palm trees which he can "plant" on beaches. Long ago he learned that nature has a bad camera eye and is always putting trees in the wrong places.

The girl-on-whale picture was the start of the campaign for the Mardi Gras at Venice—a local, six beach Coney Island—on Aug. 8. It began when Powell noticed in a warehouse an old papier mache whale which had been used two years before in a carnival float. The brain began to buzz and he worked out a scenario.

It took three days to make the picture. The first day they located a good, surf swept beach spot, brought out high pressure hose lines and jettied two tall poles into the ocean bed. From these they suspended the fish, after dousing it with linseed oil to make it wet. The second day they brought on their blonde model and made test shots. Everybody got soaked and sunburned. That night they developed the test shots, learned that the wires suspending the whale didn't show in the pictures, and learned that foreshortening made the model's legs look too big.

On the third day they revised the bathing girl's pose to counteract the foreshortening, waited for hours for a few waves to roll up—and finally made the pictures you'll be seeing soon.

Young Coloratura Soprano Captures Concert Audience

Virginia Haskins, the flyweight coloratura soprano, who made a successful debut with the Chicago Opera company last season, appeared for the first time in Grant park last night as soloist with the opera orchestra under Leo Kopp's direction.

She was not terrified by the limitless Grant park acres any more than she had been by the vast Civic Opera house. In the polonaise from "Mignon," the "Caro Nome" from "Rigoletto," Delibes' "Maids of Cadiz," and an arrangement of "Tales from the Vienna Woods," she sang with the easy fluidity of style and with the air of quiet command that distinguished her operatic debut. The voice seemed even rounder and more sympathetic last night, and in florid passages it still retained its delightful sparkle.

Mr. Kopp conducted a quiet program which gave him many opportunities for the gracious, lyrical effects which he handles so well. Debussy's prelude to "The Afternoon of a Faun" was a delicate and evocative piece of work—or would have been if a wandering airplane had not chosen this as the proper time for a cruise over the band shell. E. B.

* *

Indiana Club Picnic.

The Chicagoland Indiana club will hold a basket picnic on July 14 at the Maple avenue forest preserve.

Summer Rates during World's Fair
Single from $5
Double from $7
Suites from $10
Air-Conditioned Rooms Available
Subway Station at Hotel
Direct to World's Fair
Henry A. Rost
President and Managing Director
The PLAZA
Facing Central Park
FIFTH AVE. at FIFTY-NINTH ST.

LAST & FINAL Reductions!
Better Dresses
$10 & $15
formerly up to $89
POWELL
700 NORTH MICHIGAN AVENUE

NEW... a CREAM DEODORANT
which safely
STOPS under-arm PERSPIRATION
1. Does not rot dresses, does not irritate skin.
2. No waiting to dry. Can be used right after shaving.
3. Instantly checks perspiration 1 to 3 days. Removes odor from perspiration, keeps armpits dry.
4. A pure, white, greaseless, stainless vanishing cream.
5. Arrid has been awarded the Approval Seal of The American Institute of Laundering for being harmless to fabric.

39¢ a jar
Also in 10¢ and 59¢ jars
25 MILLION jars of Arrid have been sold ...Try a jar today... at any store which sells toilet goods.
ARRID

IT IS COOLER
NEAR LAKE MICHIGAN
VISIT "THE DECK" AT SENECA HOTEL
200 E. CHESTNUT ST.
(Booklet on request)

MARSHALL FIELD & COMPANY

Bows for your bonny head
OUR NEW POMPADOUR CALOT
$15
Perch it just back of your shining pompadour for a new and wonderfully young effect. The soft, flattering bows in black velvet or in black felt will add new chic to your Summer costumes. A darling, favored by smart New Yorkers—and a hat that's exceptionally easy to wear.
French Room
Fifth Floor, North, State

AN OPPORTUNITY YOU CAN'T AFFORD TO MISS!
SALE

USED SINGERS
Trade-ins and demonstrators. Consoles, Portables and Treadles. Each thoroughly reconditioned and guaranteed! Limited supply.
Come in and see these bargains!
CONSOLE ELECTRICS from $35 up
ELECTRIC PORTABLES from $17.50 up
TREADLE MODELS from $9.95 up
Small down payment—easy terms. Free sewing lessons included.
Singer
SEWING MACHINE COMPANY
LOOP STORE:
122 South State St.
Telephone: RAN. 3682
Similar bargains at all Singer Shops. Consult the telephone directory for your local Singer Shop.

Stevens
State near Washington
Downstairs at Stevens

Special 3.98
Engineers's Stripes
for town and country!
Blue and White Cotton (exactly like the train-man's overalls) is our newest summer favorite! Washable, cool, lightweight . . . we had it tailored into this neat two-piecer! Wear it in town or out . . . everyone will love it! Sizes 12 to 18. Do see it today! 3.98
Sorry, no mail or phone orders.
Downstairs, Sports
Chas. A. Stevens & Co.

Stevens
State near Washington
Downstairs at Stevens

SPECIAL 1.25
Cool! Washable! Cotton!
The Slips you've been asking for!
• Specially priced because of manufacturer's close-out!
• Hand-fagoted in Puerto Rico!
• Fine cotton . . . launders like a hankie!
• Seam-to-seam shadow panel!
Camisole style sketched, sizes 32 to 40. Other styles, sizes 32 to 44. Do shop early for these! Special, 1.25.
Downstairs Lingerie
Chas. A. Stevens & Co.

The Fate of the Darmenys

By Elizabeth York Miller

[Copyright: 1940: By News Syndicate Co., Inc.]

SYNOPSIS.

Madge Darmeny, knowing she has but a few months to live, gathers her family about her so she can select the most deserving heir, unbeknown to them. Amelia Pennyfather, a distant cousin, lives with her, but Leda, Madge's own niece, is her nearest relative. Next in line are Frank and Geoffry, her husband's nephews. Leda is married to Frank but is in love with Geoffry, who is Madge's favorite because he continuously plays up to her. Frank has an 8 year old daughter, Betsy, by a former marriage. Shirley Westall, Madge's secretary, has been given charge of Betsy while they are all staying at the Darmeny estate. Madge, anxious for Geoffry to settle down, suggests he marry Shirley, and he, becoming tired of Leda, approves of the idea. Shirley, devoted to Betsy and knowing of Leda's and Geoffry's affair, sympathizes with Frank and soon finds her sympathy turning to love. Frank sees the sweetness of Betsy's mother in Shirley and finds himself falling in love with her. Neither declare their love for each other, but Shirley repulses the advances of Geoffry, which infuriates him. Leda goes into a number of fits of rage because she is jealous of Geoffry's attention to Shirley. Madge at last sees things in their true light and decides to change her will. Amelia eavesdrops and hears of Madge's illness and of the new will. She tells Geoffry, and he steals Madge's keys to her safe and reads the old and new wills. In the old version, he would inherit the estate. In the new one, Frank will get the bulk of things. The new one has not yet been signed. Geoffry goes on a rampage, meets Frank in the woods and tells him he will get Shirley as he got Leda. Frank knocks his teeth out, goes home and confronts Leda with Geoffry's accusation. Leda admits to both Madge and Frank her love for Geoffry. Geoffry has gone to the dentist in the city and Madge waits up for him that night to have a talk with him. He arrives late and is insulting to Madge. She gets upset, asks him to get her medicine. He, knowing she is to sign the new will the next day, gives her an overdose which kills her. Amelia is watching from the library cupboard, the Geoffry is unaware she is there. The doctor signs the death certificate as heart failure, but Amelia is too afraid of Geoffry to tell on him. But he becomes suspicious of her and threatens to commit her as insane.

INSTALMENT XXXIX.
DIFFICULT RELATIVE.

Geoffry tried to remember exactly what Madge Darmeny's last words to him had been. She had cried out something about his having killed her; yes, she had used that expression. And Amelia Pennyfather must have heard those words.

What was happening downstairs? What was that doctor up to so long in the study.?

Geoffry paced the room with nervous strides, and then suddenly he caught sight of himself in a mirror. The shock of his ruffianly appearance helped to sober and steady him. He looked like a murderer, and a peculiarly brutal one at that, with his bloodshot eyes, his ugly, and swollen mouth and unshaven face which already was showing the dark mask of a beard.

So while Dr. Jelks was inquiring about him from Frank, Geoffrey Darmeny was pulling himself together with a hot bath and an icy shower. He shaved and dressed carefully and very slowly, giving some special attention to his mouth with hot compresses and a lotion the dentist had prescribed, and was hunting for a black necktie when Gibson came to tell him that Mr. Barnes had arrived, and that breakfast was being served.

Gibson's announcement sounded so ordinary that Geoffry took heart of grace.

The only thing to do was to go downstairs and behave normally.

Of course, he couldn't assume a dictatorship over Alfred Barnes until after the funeral and, as Leda had warned him, the decencies between him and Frank would have to be preserved also until Aunt Madge was safely laid away in the tomb of her ancestors. That is, supposing that all went as it should and Amelia Pennyfather didn't work up any funny business.

Geoffry wondered if he should adopt a daring policy about Amelia and more than hint that she was that and charged her with insanity before she had accused him of murder, she had only in self-defense to confess her eavesdropping and point to that concealed cupboard as her witness.

No, no, it would be too dangerous.

Amelia hadn't accused him; she had gone further and assured him that she would not do so. She had even volunteered the assertion that she had heard and knew nothing.

But how far could he trust her?

If only there was some way he could dispose of her half as easy as getting rid of Aunt Madge had been.

He found the black tie ultimately and adjusted it with the same care he had bestowed on the rest of his toilet. His mouth had responded to treatment and, he was relieved to observe, was hardly swollen at all now. His teeth wouldn't show, for certainly there would be no occasion for him to smile.

Majestically he stalked downstairs, to outward appearances almost himself again.

Nobody could have guessed, with the exception of Amelia Pennyfather, how his heart was quaking.

Gibson met him in the hall just as he was squaring his shoulders to make an impressive entry into the dining room.

"If you please, sir," Gibson whispered, "the undertaker's men from Canterbury are waiting, and Mrs. Broom is here."

Mrs. Broom was the district nurse and as much in demand at death as at childbed in the neighborhood of Crane's Wood.

Geoffry felt as tho a heavy load had slipped from his shoulders. They were getting on with the job. Obviously nothing had happened to put obstacles in the way of it.

"I see," he said. "Who—er—I mean, was Dr. Jelks qualified to issue the certificate?"

"Mr. Barnes brought the certificate, sir. He got it from Sir Mostyn Powell in London. Where would you like them to lay dear madam, when Mrs. Broom has finished?"

Geoffry was feeling better and better. Obviously Gibson had recognized the fact that he was the new master. He had to remember quickly to keep a long and solemn face.

"Where do you suggest, Gibson?"

"I would suggest, perhaps, her bedroom, sir. That is, if you and Mr. Frank agree."

Geoffry glowered. What had Frank got to do with it—with anything?

"Yes, her bedroom, by all means," he said, his voice surly at the thought of Frank.

"Thank you, sir. And if you will be so kind, please keep them inside the dining room until I give you the word. They'll be moving her presently."

"Very well," Geoffry said.

He entered the dining room and Gibson closed the door behind him.

Betsy was being kept upstairs by Shirley who shortly would be taking her into the grounds for a walk, but Frank and Leda and Amelia were there, and, of course, Mr. Barnes.

The dining room looked ordinary except for the vacant chair at the head of the table. The whiskey decanter, which Geoffry had all but emptied, had been removed from the sideboard which now bore its usual array of silver dishes on the hot plate, flanked by the egg boiler and a cold ham. Tea and coffee were in their respective urns.

"Good morning," Geoffry said. He spoke to Alfred Barnes, pointedly ignoring the others.

Mr. Barnes got up and Geoffry and he shook hands with formal solemnity and muttered words suitable to the occasion.

Well, they had got thru that all right.

Frank Darmeny looked quite shocking in contrast to Mr. Barnes, who also had thought to put on a black tie and was in morning dress equally suitable for attending a christening, a wedding, a funeral, or a race meeting. Frank had on about his shabbiest tweeds and his tie was yellow with little Sealyhams' heads splashed all over it. In fact, it was an uncommonly sporty looking tie even for Frank, whose tastes were somewhat loud and careless.

Leda, too, had attired herself carelessly in what had first come to hand. It was the backless linen dress that Frank did not like, but it had a jacket and she had put that on.

Geoffry went over to the sideboard to get himself some food, and Amelia rose in a timid fashion and began to sidle toward him. He recoiled with the frozen look of one expecting a tiger to spring.

"Geoffry dear," she whined, "let me help you. Do you want tea or coffee? The toast is quite fresh."

"No—no, get away. I can wait on myself," he rasped out, backing away from her.

Her skinny hand looked and felt like a corpse's clawing at his arm.

"O, Geoffry, don't speak to me like that! Whatever have I done? I only wanted to—to show you that I'm fond of you."

Amelia burst into tears and brought out her black-bordered handkerchief.

"O, now that poor Madge is gone, I haven't a friend in the world!" she sobbed. "I counted on you for a friend, Geoffry. I truly did."

"For heaven's sake, shut up," Leda said sourly. "You can make more fuss over nothing than anybody I know, Amelia."

"The woman is quite potty," Geoffry muttered.

"You'd better come back and finish your breakfast," Frank told her.

"No—I'm going to my own room. I couldn't eat a thing after Geoffry's speaking to me like that. He'd no reason to. I never said anything and I'm not going to say anything. I'd cut out my tongue."

Geoffry turned deathly pale and the plate he had picked up to get a slice of ham fell to the floor with a crash.

"It seems to me you're saying plenty," drawled Leda. "I believe you could gabble even without your tongue. It would be interesting to find out."

"O, I know—everybody hates me," wailed Amelia.

"Come—come, Miss Pennyfather," admonished Alfred Barnes, "surely you exaggerate."

One missed Madge Darmeny at every touch and turn. Only she had known how to deal with these difficult relatives of hers.

[Continued tomorrow.]

Since 1894—Folks Have Removed
RUST SPOTS
Ink, Fruit and Medicine Stains
from washable fabrics, upholstery, rugs, and porcelain with
GARTSIDE'S IRON RUST SOAP
SAFE—CERTAIN—ECONOMICAL
At All Drug & Dept. Stores—25c Tube

GASOLINE ALLEY—PORTRAIT OF A VACATION

WINNIE WINKLE, THE BREADWINNER: The Court Jesters

Here Is Sandy Again to Tickle and Thrill You

"SANDY IS A LADY."
Produced by Universal.
Directed by Charles Lamont.
Presented at the Oriental theater.

THE CAST.

Baby Sandy	Baby Sandy
Mary Phillips	Nan Grey
Joe Phillips	Tom Brown
P. J. Barnett	Eugene Pallette
Felix Lobo Smith	Mischa Auer
Billy Pepino	Billy Gilbert
Pat	Butch
Mike	Buddy
Officer Rafferty	Edgar Kennedy
Marie	Fritz Feld
Millie	Anne Gwynne
Philip Jarvis	Richard Lane
Nick Cass	Joseph Downing
Sergeant	Charles Wilson

By Mae Tinée.

Good Morning!

KIND: Comedy! With the sort of situations that made "Safety Last" [with Harold Lloyd, remember?] such a goose pimple raiser.

ACTING: The sort such a vehicle cries for. Baby Sandy is a real trouper and her chuckles and quiet clowning enchant her audiences. She is surrounded with a cast of folks who know what to do about babies—which makes it nice. Especially apt and at home with the wee lady is roly poly Eugene Pallette. You'll love their scenes together.

DIRECTION: Excellent.

PHOTOGRAPHY: Okey.

STORY: About the adventures of a lost baby whose toddling feet, gregarious nature and roguish smile lead her into strange and exciting predicaments.

AUDIENCE APPEAL: Well—those shrieks of laughter issuing from the Oriental are NOT synthetic. And the chills that race up and down your spine as Baby Sandy et al. cavort along the girders of a skyscraper in course of construction are a heap too real for comfort!

"MAD MEN OF EUROPE."
Produced by Columbia.
Directed by Albert De Courville.
Adapted from play by Guy du Maurier.
Presented at the Studio theater.

THE CAST.

Tom Brown	Edmund Gwenn
Betty Brown	Mary Maguire
Victor Brandt	Paul von Hernried
Peter Templeton	Geoffrey Toone
Geoffrey Brown	Richard Ainley
Bill Brown	Desmond Tester
Martin	Carl Jaffe
Waldo	Meinhart Maur
Delly	Mavis Villiers

KIND: Melodrama, located in England and concerned with "Fifth Column" activities.

ACTING: Satisfactory in the main. Paul von Hernried is believable as an enemy operative. Edmund Gwenn, a fine actor always, plays a British landed gentleman with assurance. Mary Maguire, with her soft, dark glance, as his daughter who becomes fascinated with the handsome stranger who uses their home as a radio station to guide parachute troops, and Desmond Tester as Brown's young son who, for a brief time idolizes the sinister Victor, are appealing. . . . Enemy officers and men have a chilling effect on the observer. . . .

DIRECTION: Intelligent.

SETS, SCENERY, PHOTOGRAPHY, ETC: Effective. The camera makes memorable scenes showing an air army flying thru fog and night—led to their destination by means of a radio operated in the violated home of Tom Brown. . . .

STORY: Would show and warn against methods employed by fifth columnists and parachutists to gain foothold in peace desiring lands. Not too credible.

AUDIENCE APPEAL: Not much, I believe. The average audience would, I think, rather have war subjects confined to news reels. There's war in the newspapers, war over the radio, war talk wherever two or three are gathered together. In our feature films we'd like to find brief respite from anxiety. [Anyhow I would.]

See you soon.

* *

College Club Bridge.

The Chicago College club has planned a luncheon and bridge party for today. Miss Louise Fairman and Miss Susan W. Peabody will be hostesses.

Mary Louise Dillon's Engagement Announced

Mr. and Mrs. William S. Dillon of Winnetka, announce the engagement of their daughter, Mary Louise, to John O. C. Pietsch of Detroit, son of Mrs. Theodore Wells Pietsch and the late Mr. Pietsch of Baltimore. Miss Dillon attended the Roycemore school and Northwestern university. Mr. Pietsch attended Johns Hopkins university and is a graduate of the General Motors Institute of Technology.

Ten Baby Fingers...and Ten Million Germs!

BABY SANDY—million-dollar baby now starring in Universal Pictures' "Sandy Is A Lady".

GIVE your baby the same care Baby Sandy of the movies gets. Use "Lysol" in your housecleaning.

Your druggist is now sponsoring Baby Sandy's Health Crusade. Ask him for Baby Sandy's Health Charts...a program of health routines for children of all ages, prepared by a famous expert. Included is a special children's gift...a full-color Baby Sandy Cut-out Doll and wardrobe. FREE with "Lysol".

MOTION PICTURES DOWNTOWN

Balaban & Katz Perfectly Cool Theaters

CHICAGO — Open 10 A. M. — 35c to 1—50c to 8:30* (Plus U. S. Defense Tax) — Extra! BAER-GALENTO Fite Films — In Person ROCHESTER & CO. THE DE MARCOS — EDW G. ROBINSON ANN SOTHERN BROTHER ORCHID

UNITED ARTISTS — Op. 9:45 a. m. Pr. Chs. 1 & 6:30 — NELSON EDDY Jeanette MacDONALD LATE WAR NEWS — "NEW MOON"

ROOSEVELT — Op. 9:45 a. m. Pr. Chs. 1 & 6:30 — MARGARET SULLAVAN - JAMES STEWART — "The MORTAL STORM" — FRANK MORGAN, ROBERT YOUNG

WOODS RANDOLPH at DEARBORN — COOL — SEE IT NOW! "GONE WITH THE WIND" CAN'T STAY FOREVER! — Doors Open 9 a. m. Come Any Time Till 2:00 for Complete Show. — 75c — TONIGHT AND EVERY NIGHT 8 P. M. MAIN FLOOR RESERVED, $1.10 (Balcony Reserved, 1.10-1.32)

STUDIO — AIR CONDITIONED — VAN BUREN at MICHIGAN — Feature Starts 12:2-4-6-8-10 — Advance Showing—A Columbia Picture — 'MAD MEN OF EUROPE' — "Palette and Brush Interlude" — 2 WORLD WIDE NEWSREEL SERVICES — Outstanding Shorts—Cartoon—Musical

CLARK — Clark at Madison — COOL — First Run Newsreels — Carole Lombard, Fred MacMurray, John Barrymore — 'True Confession' — "SOME LIKE IT HOT," Bob Hope

MONROE — Monroe at Dearborn — COOL — First Run Newsreels — JACK BENNY ROCHESTER'S — 'Buck Benny Rides Again' — "DR. CYCLOPS," Amazing Technicolor Hit

TELENEWS THE NEWS REEL THEATER — State-Rah. Cont. from 8:45 a. m. — PERFECTLY AIR-CONDITIONED — 1 Hr. PROGRAM NEWS & SHORTS

WEST

Balaban & Katz Perfectly Cool Theaters

MARBRO — MADISON at CRAWFORD — Doors Open 1:30—SPENCER TRACY in "EDISON, THE MAN" — Plus ANNA NEAGLE—RAY MILLAND — Roland YOUNG "IRENE" Billie BURKE

PARADISE — Clark Gable, Joan Crawford — "STRANGE CARGO" — Plus Ann Sheridan, Jeffrey Lynn, "If All Can Do This" — Extra—March of Time—"U. S. NAVY 1940"

SENATE — DINNERWARE—Jack BENNY — 'BUCK BENNY Rides Again' — Humans 14 Inches Tall! "DR. CYCLOPS"

GENT. PK. STATE MANOR — ★ JACK BENNY ROCHESTER ★ — "BUCK BENNY RIDES AGAIN" — A Amazing! Incredible! — "DR. CYCLOPS"

● AMERICAN 8 N. Ashl.—20c, 1:30 to 6:30 — Wm. V. Bruce, "FLIGHT ANGELS" — and Rochelle Hudson in "BABIES FOR SALE"

● B'D'Y STRAND 1641 Roos.—GVENWARE — Robt. Cummings, "AND ONE WAS BEAUTIFUL" — "BABIES FOR SALE"

● JOY 1011 Roosevelt—10c to 6:30; Ev'gs 15c — "TARZAN FINDS A SON" and Ralph Bellamy, Randolph Scott in "COAST GUARD"

● CRAWFORD 10 E. Craw.—15c TO 6:30 — Warren William, "LONE WOLF MEETS A LADY" — "VIVA CISCO KID" and

● BYRD Madison at Cicero—"REBECCA" — "The HOUSE ACROSS THE BAY"

● WEST END 121 N. Cla.—OPENS 2:30—15c — "THE SKI PATROL" and "SAINT'S Double TROUBLE," Mystery Thriller

● MARSHAL SQ. 2875 W. Cermak—COOL! — Virg. Bruce, Wayne Morris, John Payne, "STAR DUST" — "FLIGHT ANGEL"

● 4 STAR 1 LUNCHEON PLATE & COUPON — Stanley Fields, "SKI PATROL" — Bing Crosby, Andy Devine, "DR. RHYTHM"

● MADLIN 1910 W. Madison—15c to 6:30 — "SAINT'S DOUBLE TROUBLE" — "LAST ALARM" Dinnerware FREE to LADIES

● IMPERIAL 10c to 6:30—TONIGHT, 15c — "ELEPHANT BOY," Sabu, Holloway — "SUEZ," Tyrone Power, Loretta Young, Annabella

MOTION PICTURES DOWNTOWN

State Lake —Tonite — 8:45 p. m. — PREVIEW VAUDEVILLE — 5 — Extra PROFESSIONAL ACTS — 5 — In Addition to Regular Stage Show

STATE LAKE — 25c 12:30 a.m. to 6:30 p.m. — 40c Evenings — In Person WARREN HYMER ESTELLE TAYLOR plus HEADLINE VAUDEVILLE — DARK COMMAND — LAINE TREVOR JOHN WAYNE RIDGEON

APOLLO — Op. 9:45 a. m. Pr. Chs. 1 & 6:30 — LATE WORLD NEWS Events — JOAN CRAWFORD FREDRIC MARCH — SUSAN and GOD

GARRICK — Op. 9:45 a. m. Pr. Chs. 1 & 6:30 — BOB HOPE PAULETTE GODDARD — THE GHOST BREAKERS

COOL—AIR CONDITIONED — World PLAYHOUSE 410 S. Mich. Ave. — Cont. 11:15 a. m. to Midnight—35c to 6:30 p. m. — Emile Zola's — ADULTS ONLY — "HUMAN BEAST" — Jean Gabin—Simone Simon

NORTHWEST

Balaban & Katz Perfectly Cool Theaters

HARDING — Open 1:15—Alice Faye & Wallace Beery, "TWENTY MULE TEAM"

GATEWAY — Clark Gable, Joan Crawford — "STRANGE CARGO" & Laugh Hit! Chas. Ruggles, "Opened by Mistake"

CONGRESS — Loretta Young, Ray Milland — "DR. TAKES A WIFE" — Plus BING CROSSBY, "IF I HAD MY WAY"

TERMINAL — ★ JACK BENNY ROCHESTER ★ — BILVERWARE—BILTMORE—CRYSTAL—DINNERWARE— "BUCK BENNY RIDES AGAIN" — & AMAZING! ! "DR. CYCLOPS"

BELPARK — "REBECCA" — BILVERWARE—Will Rogers— & GEO. RAFT — "HOUSE ACROSS THE BAY" — DINNERWARE—

● LIBERTY 5705 Full. — COOLED — 15c 1:30 to 6:30; 20c AFTER 6:30 (Full Price) — MICKEY ROONEY in "YOUNG TOM EDISON" — Jackie Cooper, Betty Field in "SEVENTEEN"

● EMBASSY 3040 Fullerton—15c, 1:30 to 6:30 — George Raft, "THE HOUSE ACROSS THE BAY" — Laurence Olivier, "REBECCA"

● AVON 3327 Ful.—COOL—15c, 1:30 to 6:30 — DEANNA DURBIN in "IT'S A DATE" — Walter Pidgeon, Kay Francis and TYRONE POWER, LAMOUR, 'JOHNNY APOLLO' — Plus "DR. CYCLOPS"

● IRVING 4003 Irving Pk.—"REBECCA" — "HOUSE ACROSS THE BAY" — and

● CROWN 1807 Division St.—DINNERWARE — "AND ONE WAS BEAUTIFUL" — and Rochelle Hudson, "BABIES FOR SALE"

MONT CLARE — AIR CONDITIONED — FREE PARKING — LORETTA YOUNG—RAY MILLAND — "DOCTOR TAKES A WIFE" — JANE WITHERS—GENE AUTRY — "SHOOTING HIGH"

TIFFIN — NORTH AVE. AT KARLOV — Jack Benny—Rochester — 'BUCK BENNY RIDES AGAIN' — Albert Dekker, Janice Logan, "Dr. Cyclops"

MILFORD 15c — 5 to Closing—Bargain Nite — "Bill of Divorcement" — Higgins Family in "GRANDPA GOES to TOWN" — LADIES—Start Your Colorful Fruit Hat Over Dinnerware Set Today Lge. 9" Salad Bowl 25c Adm.

ALAMO 3639 W. CHICAGO AVENUE — LADIES' GIFT NIGHT — Jack Benny, "BUCK BENNY RIDES AGAIN" — Plus "DR. CYCLOPS" in Technicolor

DRAKE 15c — 1:30 to 6:30—LAST DAY! — "HOUSE ACROSS THE BAY" — LAURENCE OLIVIER, in "R-E-B-E-C-C-A" — DINNERWARE FREE TO LADIES EVE. ADM.

RIVOLI 15c — 5 P. M. to Closing — LORETTA YOUNG IN "LOVE IS NEWS" — Joe Penner in "MILLIONAIRE PLAYBOY"

LOGAN — Milwaukee at Sawyer—OPEN 1:30 — Joan Fontaine, "REBECCA" — G. Raft, J. Bennett, "HOUSE ACROSS THE BAY"

PATIO 6008 Irving Park—Cesar Romero, in "VIVA CISCO KID" — G. Raft, J. Bennett, "HOUSE ACROSS THE BAY"

ADMIRAL 15c — ALL DAY—1:30 to Closing — Fay Wray, "Navy Secrets" — June Lang, "ISLE OF DESTINY" Selected Shorts

PORTAGE Op. 1:30—LAST TIMES TODAY! — R. Lugosi, 'Saint's Double Trouble' — Raymond Massey, "ARE LINCOLN IN ILLINOIS"

METRO 3308 Lawrence—"VIVA CISCO KID" and Gary Cooper — Claudette Colbert, "Blueboard's Birth Wife"

MOTION PICTURES DOWNTOWN

25c-40c — Open 10 A. M. — J. & S. COOL Hand to Hand — ORIENTAL — Stage—IN PERSON — funzafire — BENNY MEROFF AND HIS ORCHESTRA — DAUGHTERS OF SATAN Many Others — SANDY SALADY — BABY SANDY — REGINA ARMS — "Sandy Is a Lady" — Extra! MARCH OF TIME

McVICKERS — MAD NR STATE — OP 8:45 — COOL — PR CHS 1 & 6:30 — MERLE OBERON GEORGE BRENT PAT O'BRIEN — 'TIL WE MEET AGAIN — WALLACE BEERY — 20 MULE TEAM — LEO GARRILLO

LA SALLE — MADISON at CLARK — 25c, 7:45 A. M. to 6:30 — Rosalind Russell, Errol Flynn, "FOUR'S A CROWD" & De Havilland, "HELL'S KITCHEN" with the Dead End Kids

NORTH

Balaban & Katz Perfectly Cool Theaters

UPTOWN — BROADWAY at LAWRENCE — Doors Open 1:30—SPENCER TRACY in "EDISON, THE MAN" — Plus ANNA NEAGLE—RAY MILLAND — Roland YOUNG "IRENE" Billie BURKE

GRANADA ★ — Show Starts 1:10 — DON AMECHE, "LILLIAN RUSSELL" — ALICE FAYE & Wallace Beery, "TWENTY MULE TEAM"

RIVIERA — First North SHOWING! — Vivien LEIGH, Laurence OLIVIER, "21 DAYS TOGETHER" Plus Rob't Young, Helen Gilbert, "FLORIAN"

CENTURY — LORETTA YOUNG — "DR. TAKES A WIFE" — PANTHEON — & BING CROSBY — "IF I HAD MY WAY"

NORTOWN — BING CROSBY in — "IF I HAD MY WAY" — NORSHORE — & CHARLIE RUGGLES — "Opened by MISTAKE"

BELMONT — Open 1:30—Claire Trevor — John Wayne, Walter Pidgeon — "DARK COMMAND" & Loretta Young — Ray Milland, "DOCTOR TAKES A WIFE" — Plus BING CROSBY, "IF I HAD MY WAY"

LAKESIDE — 5TH COLUMN EXPOSED! — NATION'S 6-MEN — UNCOVER UNAMERICAN ACTIVITIES — EDWARD G. ROBINSON in Warner Bros.' — "CONFESSIONS OF A NAZI SPY!" — ALSO "THE SAINT'S DOUBLE TROUBLE"

COVENT — Bargain Policy! 15c to 6:30 — 25c after plus U. S. Defense Tax — Edw. G. Robinson, 'Confessions of a Nazi Spy' — Plus George Sanders, 'Saint's Double Trouble'

GINE' — "ABE LINCOLN IN ILLINOIS" — & "LONE WOLF MEETS A LADY"

HOWARD — Sta. 2, Baby Farms Exposed! — 'BABIES FOR SALE' Plus — Jean MUIR, 'AND ONE WAS BEAUTIFUL'

● SHERIDAN 4038 Sherid.—COOLED — Bing Crosby, Gloria Jean — "IF I HAD MY WAY" and Ray Milland, Loretta Young, Gail Patrick, "DOCTOR TAKES A WIFE"

● VOGUE 3812 Broadway—DINNERWARE — Robt. Cummings, "AND ONE WAS BEAUTIFUL" — "LA CONGA NIGHTS" and

● MODE 3912 Sheridan—15c, 1:30 to 6:30 — Joan Bennett, "The HOUSE ACROSS THE BAY" — Laurence Olivier, "REBECCA"

● 400 6746 Sheridan Rd.—15c, 1:30 to 6:30 — Rosalind Russell, "FOUR'S A CROWD," Robert Young, Lana Turner, "RICH MAN, POOR GIRL" — Errol Flynn, Olivia De Havilland and

● DEVON 6225 Broadway—20c TO 6:30 — and Rochester, "BUCK BENNY RIDES AGAIN" — "FLIGHT ANGELS" Benny

● BIOGRAPH 2432 Lincoln—Opens 12:45 — "REBECCA" & "HOUSE ACROSS THE BAY" — DINNERWARE TO LADIES

● N. CENTER 4031 Lincoln — COOL — Jack Benny, Rochester — Andy Devine, Ellen Drew — "BUCK BENNY RIDES AGAIN"

● BUCK'M 3319 N. Clark — COOL — & Year's Most Amazing Film, "DR. CYCLOPS"

● DAVIS 4614 LINCOLN—15c, 1:30 to 6:30 — JOAN BENNETT, "HOUSE ACROSS THE BAY" — "REBECCA" and GEO. RAFT,

● ARGMORE 1040 Argyle—15c, 1:30 to 6:30 — "BROADWAY MELODY" and Randolph Scott, Errol Flynn, Miriam Hopkins, "VIRGINIA CITY" — Eleanor Powell, Fred Astaire

● VIC 3844 Sheffield-Belmont—10c to 6:30; Ev'gs 15c — Gary Cooper, "LIVES OF A BENGAL LANCER" — Constance Bennett, "MERRILY We Live"

ADELPHI ADULTS 15c; NITES, 20c — HELD OVER—LAST TIMES TODAY — Deanna Durbin, Kay Francis in "JOHNNY APOLLO" — "IT'S A DATE" — Tyrone Power, Dorothy Lamour

LITTLE GERMAN 2153 LINCOLN AVE. — CONTINUOUS 6 P. M. — "DER FELDZUG IN POLEN" — 'Blitzkrieg' Campaign in Poland,' Eng. Dialog

RIDGE — Devon at Clark—15c to 6:30 — Laurence Olivier in "REBECCA" — Joan Fontaine — Dinnerware Free to Ladies with Eve. Adm.

WINDSOR 1225 N. Clark—Open 1:30 — COOLED! JACK BENNY, — Rochester, "BUCK BENNY RIDES AGAIN" & — "DR. CYCLOPS," Mystery in Technicolor

PLAZA 308 W. North Ave.—Family Day — Today & Tomorrow—Mat. & Eve. — 2 FEATURES—ALL SEATS 10c

COED 15c — to 6:30—COOL!—Morse "I" Sta. — Ann Sothern, "Congo Maisie" — Maureen O'Hara, "Bill of Divorcement"

GOLD COAST — CLARK at NORTH AVE. — ALWAYS 15c — ANN SOTHERN, "CONGO MAISIE"

BRYN MAWR — Air Conditioned—Op. 1:00 — 15c to 6:30—Joan Fontaine, "REBECCA" & "HOUSE ACROSS THE BAY"

LAKE SHORE 2175 Broadway—Op. 1:30 — Deanna Durbin, Kay Francis, "IT'S A DATE" — "King of the LUMBERJACKS"

DE LUXE 1141 Wilson Av.—OPEN 5 P. M. — Joan Fontaine, "REBECCA" — Geo. Raft, J. Bennett, "HOUSE ACROSS The BAY"

MOTION PICTURES SOUTH

Balaban & Katz Perfectly Cool Theaters

TIVOLI — Open 1:30—Madeleine Carroll, Brian Aherne — "MY SON, MY SON!" — & Alice Faye, Don Ameche, Henry Fonda — "LILLIAN RUSSELL"

SOUTHTOWN — Doors Open 1:30—SPENCER TRACY — "EDISON, THE MAN" — Plus WALLACE BEERY—LEO GARRILLO — 'TWENTY MULE TEAM'

TOWER — Bing Crosby, 'If I Had My Way' — Plus "DR. TAKES A WIFE"

MARYLAND — "BUCK BENNY RIDES Again" Plus "Dr. Cyclops"

REGAL — COUNT BASIE ON STAGE — With His Famous Orchestra & Huge Revue — Screen: Lana Turner, '2 Girls on Broadway'

MIDWAY — Cott. at 63rd—Op. 1:30—Adults Only! — Exclusive South Side Showing — "RASPUTIN" — Wild Love with Princess, Peasant girls & Noble Women. SAINT or SINNER? No woman could resist him & 'Just Like a Woman', 'Down on Farm'

RAY — ADULTS!—First Showing—Danielle Darrieux, Naughty French Star in a Spicy and Amusing Bedroom Farce — "MADEMOISELLE MA MERE" — Eng. Titles—'Girls on Probation' & 'Inside Story'

WOODLAWN — COOL—2 HITS—Thrill Show — "RETURN OF THE FROG" — "DEMON BARBER of FLEET STREET" Lucille Ball, Patrick Knowles—'BEAUTY for the ASKING'

RAMOVA — 35th-Halsted—Ladies' Enamelware — Night—AND ONE WAS BEAUTIFUL" Also R. Hudson, "Babies for Sale"

ARK — COOL—Tyrone Power, Dorothy Lamour in — "JOHNNY APOLLO"—"IT'S A DATE" — with Deanna Durbin, Walter Pidgeon, Kay Francis

HIGHWAY — 63rd & Western—Dinnerware — George Sanders in "SAINT'S DOUBLE TROUBLE"

COLONY — 69th & Kedzie—Glassware TONITE — Hugh Herbert, Dennis O'Keefe, "La Conga Nights" — "BABIES FOR SALE"

LEX — 1162 E. 63d St.—COOLED by Refrigeration — R. Massey, M. Howard, "ABE LINCOLN IN ILLINOIS"— S. Fields in "SKI PATROL"

KIMBARK — 6340 Kimbark—Air Conditioned — Deanna Durbin, "IT'S A DATE" — 'KING OF THE LUMBERJACKS'—Disney Cartoon

NORTH

review 8:00-10:00 — CINEMA Chicago at Michigan — feature 6:30 8:30-10:30

"Mr. Heifetz plays brilliantly—rapturously. Such magnificent music has never before been heard from the screen."—New York Times.

JASCHA HEIFETZ
"THEY SHALL HAVE MUSIC"

Oak near Mich. — ESQUIRE — Park Free Lyric's, Opt. at Mich.

"PRIMROSE PATH"
GINGER ROGERS, JOEL McCREA
AND 240TH ESQUIRE HOUR
Feature at 2:32, 4:30, 6:28, 8:26 and 10:24

ROSEWOOD 15c to 6:30—Eves., 25c Tax Incl. — Disney Cartoon—Select Shorts — "BROADWAY MELODY 1940," Powell, Astaire — "IT'S A DATE," Deanna Durbin, Kay Francis

MOTION PICTURES SOUTH

MODERNLY AIR-CONDITIONED — WARNER BROS. THEATRES — For Picture Times Phone Triangle 1500

AVALON — 79th at Stony Free Parking — Open 1:30 P. M. — Spencer Tracy "EDISON THE MAN" — Wallace Beery — Lee Carrillo — "20 MULE TEAM"

CAPITOL — 79th at Halsted Free Parking — Open 1:30 P. M. — Merle Oberon — George Brent — "'TIL WE MEET AGAIN" — Anna Neagle — Ray Milland — "IRENE"

FRIDAY AT AVALON — "TORRID ZONE"

STRATFORD — 63rd-Halsted—Loretta Young — "DR. TAKES A WIFE" — BING CROSBY in "IF I HAD MY WAY"

BEVERLY — 95th-Ashland—Free Parking — Pete Smith, "Dominecring Male" — Linda Darnell, "STAR DUST" — John Payne

JEFFERY — 71st-Jeffery—Free Parking — "FLIGHT ANGELS" and — Jack Benny, "BUCK JENNY RIDES Again"

RHODES — 79th-Rhodes—Free Parking — Linda Darnell, "STAR DUST" — Jack Benny, "BUCK BENNY RIDES Again"

OGDEN — Jack Benny and Rochester in — 63rd-Ashland — "BUCK BENNY RIDES AGAIN" — HIGHLAND — Weird & Amazing! — Free Parking — "DR. CYCLOPS"

GROVE — Patriotic "The Flag Speaks" — Weird & Amazing "DR. CYCLOPS" — Wayne Morris, 'FLIGHT ANGELS' Vir. Bruce

COSMO — "LONE WOLF MEETS A LADY" — "CONFESSIONS of a NAZI SPY" — Free! OVENWARE to ladies with evening adm.

SHORE — Laurence Olivier — Joan Fontaine — 75th-Kingston — "REBECCA" — FROLIC — George Raft — Joan Bennett — 85th-Ellis — HAMILTON — "House Across the Bay" — 71st-Paxton

OAKLAND — "SAINT'S DOUBLE Trouble" — and "STAR OF MIDNIGHT" — Free! OVENWARE to ladies with eve. adm.

PICCADILLY — Ronald Reagan, John Litel, — William Boyd and Russell Hayden in SHOWDOWN — "MURDER IN THE AIR"

ATLANTIC — (Cartley) R. Hudson, BABIES — FOR SALE and SKI PATROL

MIDWEST PEOPLES — (Cartley) Glenn Ford, Rochelle Hudson, BABIES FOR SALE — Warren Hull and Polly Ann Young in LAST ALARM

HYDE PARK — 15c — ALL I, Deanna, C. Grant, — EVE. LOVE AFFAIR

HARPER — 2 HITS! J. Bennett, G. Raft, — HOUSE ACROSS THE BAY — & Warren William LONE WOLF MEETS A LADY

SHAKESPEARE — Dishes They Came by Night — King of the Lumberjacks

MICHIGAN — 119 East Garfield—3 BIG HITS! — Lawrence Olivier, "REBECCA" — Lloyd Nolan, Lois Lane, "GANGS OF THE CIT

Spanish Steak Is Tomorrow's Dinner Meat

Thursday's Menu.

BREAKFAST.
Canned Apricots
Oatmeal with Brown Sugar
Buttered Whole Wheat Toast
Jam
Milk Coffee

LUNCH.
Dandelion Green and Deviled Egg Salad
Peanut Butter and Jelly Sandwiches
Stewed Tomatoes
Fresh Cooked Plums with Nut Cookies
Milk Tea

DINNER.
Spanish Steak
Potato Puffs
Buttered Kohlrabi
Cantaloupe and Raspberry Salad
Lemon French Dressing
Cheese Biscuits
Blueberry Pie
Milk Coffee

BY MARY MEADE.

[Copyright: 1940: By The Chicago Tribune.]

When you're having Spanish steak for dinner, you'd better allow about two hours for meal preparation, for a two inch thick piece of beef will take that long to cook. Round steak is the cut to buy, top round preferably.

And this is how you go about preparing the meat suggested for tomorrow's dinner.

Spanish Steak.
[Serves Four.]

1½ pounds round steak, cut 2 inches thick
Flour, salt, pepper
1 medium onion, chopped fine
1 small bottle stuffed olives, chopped fine
6 large mushrooms, sliced
Butter
1 cup catsup or chili sauce

Dredge meat in flour which has been seasoned with salt and pepper, and brown on both sides in a little hot fat. Add onion, olives, sliced mushrooms which have been sautéed lightly in butter for a minute or two, and pour the catsup or chili sauce over the steak. Cover and tuck away in a 325 degree oven to bake slowly for two hours, or until tender.

POTATO PUFFS.

Potato puffs are one of my own favorite methods of treating potatoes which must wait for late guests, and for reheating mashed potatoes, but they are delicious at any time. To prepare them, mash potatoes in your usual way, seasoning with salt, pepper and butter, and beating into them enough top milk or cream to make them fluffy. Drop in mounds upon a greased baking sheet, and don't try to shape the mounds. The potatoes look prettier with the peaks and rough edges which form of themselves when you drop the mixture from the spoon.

Brush the potatoes lightly with melted butter and, at the last minute, pop them into a hot oven to reheat and take on a light, golden brown crust. Remove the potato puffs from the baking sheet with a wide spatula.

Kohlrabi is a vegetable with a delicate, turnip-like flavor. Buy the bulbs not too large, or they are likely to be pithy. If you can find a bunch of bulbs all of a size, that's fine. Cut off the stalks, peel the bulbs, and slice them crosswise. Drop them into boiling, salted water and cook until just tender, without a cover. Be careful not to overcook kohlrabi, for like its turnip and cabbage friends, it develops a stronger, less pleasant flavor upon long cooking, and also becomes too soft.

CANTALOUPE AND RASPBERRY SALAD.

Make this by cutting very thin cross sections of cantaloupe and peeling them. Arrange about three of the thin, chilly rings on a leaf of lettuce for each salad, letting the circles overlap a little to show that there are three of them. Scatter fresh raspberries in the center of the ring and serve a honey and lemon French dressing separately.

Cheese Drop Biscuits.
[1½ dozen small.]

2 cups flour
¼ teaspoon salt
3 teaspoons baking powder
½ Cup grated American or Parmesan cheese
¼ cup butter, lard or vegetable shortening
1 cup milk [approximately]

Sift flour, salt and baking powder together several times. Add cheese and cut in shortening. Add enough milk to make a soft drop dough. Stir vigorously and drop by spoonfuls onto a lightly greased baking sheet. Bake at 425 degrees until browned, 12 to 15 minutes.

* *

Parents Must Give Child Independence a Little at a Time

By GLADYS HUNTINGTON BEVANS.

[Copyright: 1940: News Syndicate Co., Inc.]

It's natural for young people in their teens to struggle for independence. Even the wisest of us who are parents need their pulling away as reminders, because we are likely to continue far too long our little boy and little girl treatment of them.

All this we said yesterday, in connection with the letter from the mother who said that her 16 year old son resented every word she spoke about his hours and his companions. We finished by saying that we must grant our teen age children independence, but there's more to it than that.

In the first place, this independence must be gradual. Young people can't suddenly be given the "keys to the city." That is, they can't be suddenly turned loose as to hours, places, and companions. They're not fitted by age and experience to run their own show.

But they don't realize how much *they don't know* about life and people and ideas and situations that can arise. For this reason, they can't always understand our restrictions.

And here is where things may get difficult for us. We need, first, tact and a great deal of it.

We need to be patient with their youth and lack of understanding, but also we must have the strength to take a stand when we think it right. This doesn't have to be done in a high handed way. We can be friendly.

* *

Model Home Benefit.

Until July 27, members of the North Shore auxiliary of the Chicago Maternity Center will be acting as hostesses at a model home at 435 Malden avenue, La Grange Park. The home is open to the public for the benefit of the center.

HAROLD TEEN — CLOTHES DO NOT MAKE THE MAN

GOSH, ONLY $2.41 LEFT- I GOTTA GO EASY UNTIL I FIND A JOB—WON'T BE ABLE TO GET MY SUIT PRESSED AFTER GETTING CAUGHT IN THE RAIN—
FLOWERS, PLEASE, MISTER? ONLY A QUARTER-
I'M BROKE, LADY!
BLESS YOU!
YOU NEVER CAN TELL ABOUT BUMS-
Reg. U. S. Pat. Off.
Copyright, 1940, by The Chicago Tribune.
EARL ED.

For Larger Silhouettes

WOMAN'S AND MISS' DRESS.

Especially designed for larger silhouettes, this dress has all the charm customarily found in frocks for slimsters. There's a neat and becoming neckline, collarless or not, as you choose. The shoulders are precise and broadening in their effect, thus minimizing the waistline, which is fitted with darts to make it streamlined. The skirt is moderately full. Buttons play a decorative as well as practical rôle down the entire front of the frock. Sleeve length is optional.

Style No. 3344 is designed for size 16 and for 36, 38, 40, 42, 44, 46, 48, and 50 inch bust measurements. Size 36 requires 4¼ yards of 39 inch material, with ⅛ yard of contrasting for long sleeved version; 3⅜ yards for short sleeved version.

Address orders for Clotilde patterns to Chicago Tribune, P. O. Box 537, Grand Central annex, NEW YORK CITY, including 10 cents in stamps or coin (coin preferred—wrap carefully) for each pattern ordered. IMPORTANT! Be sure to state clearly the number of the pattern and the size desired, and write your name and address plainly.

Front Views and Profiles

By June Provines

Nominees for the Hall of Transitory Fame.

The woman who takes her canary for air in the park. She walks along with it in its cage and when she sits down, near the north end of the park, she puts the cage in the grass and scatters birdseed and bread crumbs beside it, to attract other birds into visiting with her pet.

Confidence.

Miss Eloise Requa, director of the Library of International Relations, found a sticker attached to a bill received the other day from the Ryerson Press in Toronto for some pamphlets on world affairs. In red ink on the sticker:

So small a sheath to hold so great a blade,
So scant a shield to bear so great a sign:
'Britain! in this darkest hour of thine
'Tis those who know thee best are least afraid.

Cuff Notes.

Albert Spalding was asked after he had played the Tschaikowsky concerto at Ravinia Saturday evening which of his famous violins he had used, his Stradivarius or his Guarnerius. He answered his Guarnerius. He chooses the violin best suited for the piece he is playing, he said. For music of a lighter type—Mozart, for instance—he uses his Strad. . . . Bookmen say that whereas last year was the country doctor's year in the field of new books, this year will belong to the country editors. At least six new volumes by country editors are on fall book lists. . . . Apt simile: freckles like gingersnaps.

* * *

A kidnaper, in a photographer's lexicon, is a man who takes pictures of children on the street or in play yards, then goes to their homes and tries to sell the pictures when they are developed.

. . . Orchestra Leader Ray Noble and his wife both are American citizens, but this fact did not entirely protect the composer of *Good-night, Sweetheart, Love Is the Sweetest Thing,* and *The Very Thought of You* from financial loss in Great Britain, for the English royalties from those songs went into the English war chest. . . . Ramon Ramos, who brought his orchestra to the Ambassador one evening this week, stepped off the platform to dance with famed dancer Renée de Marco, who was a dinner guest.

* * *

Lucius Beebe was in town this week after a visit to the fair at Frisco and the Central City Play festival. He went west on the Forty-niner and when he received a wire at Ogden, Utah, seven trainmen learned his name and wanted autographed copies of his book on trains, *High Liners,* at $5 the copy. . . . You may like *One Man's Meat,* the E. B. White feature in the current *Harper's.* . . . One of the most charming of the new children's books is *Happy Times in Czecho-Slovakia,* by Libushka Bartusek of Oak Park, with enchanting illustrations in color by Yarka Bures.

Well, even if Mr. Roosevelt doesn't run again, Mrs. Roosevelt has had Her Day.

Seven Year Old's Knowledge.

One of the brighter lads in Chicago is 7 year old Gerard Darrow, who attends the Myra Bradwell school and who has an amazing knowledge of animal, bird, and nature life. Gerard was one of the children on the *Quiz Kids* radio program last Friday evening. One of the questions was, "If a camel is cut, will the wound heal?" Gerard's hand shot up and he answered, "No, the wound will not heal. A camel's skin is soft, so the camel driver has to stitch it up. That's why camels are often all patched up."

Directors Visit Algonquin and Find All's Well

Lazybones, sitting in the sun, lulled to drowsy content by the little song of the singing Fox—that was Camp Algonquin as five members of the United Charities directorate found it yesterday when they drove out to see how things were going.

They visited the new Avery craftshop. They looked in on the cool and spacious dining room and the airy, spick and span dormitories. They saw three trucks unload a new company of 106 cheering campers. And they sat down under the trees and chatted with grateful mothers and watched laughing youngsters chase butterflies down a sunny hill.

Everything at Algonquin was proceeding according to plan—not to a plan of grim connotations, as the phrase elsewhere carries in this troubled day, but to a program constructive and beneficent, devised by men and women mindful of their less fortunate neighbors. Algonquin, allied with the healing forces of nature, was continuing in its 31st season to restore pallid children to robust health, and mothers, worn by privation, to courage and new strength.

Board members of the United Charities make an annual practice of visiting the camp. Dexter Cummings, who has served as president of the board for two years and who previously was treasurer, was one of yesterday's visitors. Three women, whom the camp regards as its especial fairy godmothers, came. They were Mrs. Kersey Coates Reed, Mrs. George Dovenmuehle and Mrs. Claude I. Palmer.

The fifth member of the directors' party was Joel Hunter, general superintendent of the United Charities. But Mr. Hunter's genial presence at the camp is too frequent for him to be considered company. He's one of the family. When Mr. Hunter walks down an Algonquin path he doesn't take many steps before a grimy little hand, which would be shy with other visitors, tucks itself confidently into his clasp.

TRIBUNE readers have contributed a total of $304.34 thus far this season to the Algonquin fund. The Chicago Tribune Charities yesterday received a gift of $10 from an anonymous contributor. A donation of $1 was sent by Hazel Holmquist.

* *

Grace Moore Sings Over Phone to Prove She's Well

Philadelphia, Pa., July 9 (AP).—Grace Moore, operatic and motion picture star, trilled a few notes to a reporter over telephone wires from her Faraway Farms, near Newton, Conn., today to squelch reports she was a patient in Temple University hospital for treatment of a throat ailment. She did enter the hospital some time ago for one day "just to shake off a bad cold," she said.

Numerology

By Evelyn Holmes

July 10, 1940.

Universal Day—Anything can happen today, and probably will. Keep calm.

Month Ahead—For the birthday children and those in a 4-year, this month presents some difficult problems. An accumulation of details needs to be worked out at this time. This can be a nervous period after the strong start made last month, but if patience and discipline are used, it can prove an important step in progress. Work behind the scenes this month.

Year Ahead—Either a very powerful year, or a very destructive one according to what you make of it and to what you have done in the past to deserve the breaks.

Would you like to know what kind of a year 1940 will be for you? Send for your personal yearly, monthly, and daily guide.

Send this coupon with 10 cents to:
EVELYN HOLMES,
Box 382, General Postoffice,
New York City. [Please print.]
Name .....
Birth Date.....
[Month] [Day] [Year]
Street Address.....
City and State.....

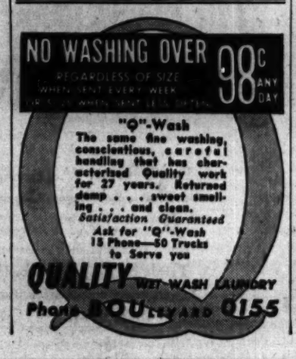
NO WASHING OVER
REGARDLESS OF SIZE
98c ANY DAY
"Q"-Wash
The same fine washing, conscientious, careful handling that has characterized Quality work for 27 years. Returned damp . . . sweet smelling . . . and clean.
Satisfaction Guaranteed
Ask for "Q"-Wash
15 Phone—50 Trucks to Serve you
QUALITY WET WASH LAUNDRY
Phone BOULEVARD 0155

English Crochet Design

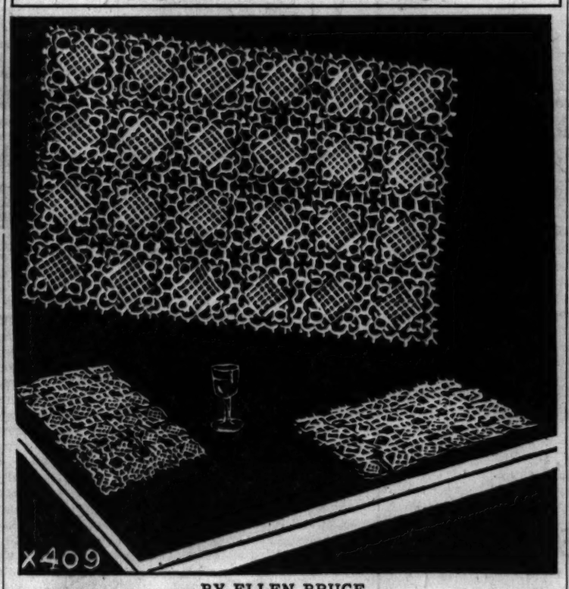

BY ELLEN BRUCE.

The simple elegance of a crocheted doily made from an old English design never can be fully appreciated until one sees how handsome it is when completed and set with a table service. The medallions are made and joined as the work progresses. Ivory mercerized crochet cotton is most effective on a dark table, while any shade in the rainbow may be used on painted furniture.

For instructions in crocheting the English medallion luncheon set, No. X-409, send 10 cents in stamps or coin to the Needlework Bureau, Chicago Tribune, 220 5th avenue, New York City.

According to CULBERTSON

[Copyright: 1940: By Ely Culbertson.]

"Dear Mr. Culbertson: Along with many of our friends, we try to play Culbertson bridge in our little group. You will notice I say we *try* to play, as some of us have been missing a number of slams lately. So we would like a little advice from your column.

"The following hand was played in a recent match in which total points counted.

"West, dealer.

"Both sides vulnerable.

NORTH
♠ J 10 2
♥ 10 8 4
♦ Q 8 2
♣ J 6 4 2

WEST
♠ A 9 8 6 5
♥ A
♦ A 9
♣ A 10 9 8 3

EAST
♠ K Q 7 4
♥ K Q J 2
♦ K 4 3
♣ Q 7

SOUTH
♠ 3
♥ 9 7 6 5 3
♦ J 10 7 6 5
♣ K 5

"The bidding:

West	North	East	South
1 spade	Pass	3 spades	Pass
4 clubs	Pass	4 hearts	Pass
5 spades	Pass	Pass	Pass

"East-West, using Culbertson and 4-5 no trump conventions, have been rather successful in bidding games, but seem to flounder on some slam contracts.

"West contended that using the 4-5 no trump convention in this deal would tell him nothing, inasmuch as it was East's spade strength that he wanted to find out about. He was afraid that East had something like four spades to the jack, with considerable strength outside.

"East felt that his jump in spades and subsequent bid of hearts should have been enough for West to go to slam. East himself could not place any of the aces. West tried to impress East via the five spade bid that he wanted an additional trick in spades and, if East had it, to bid a slam. East, however, was afraid that the opponents might lay down two aces. What is the answer?

"E. G., New Jersey."

I am afraid that West does not appreciate the great importance of holding four aces when partner makes a strong raise. The moment East raised the opening spade bid to three, West should have resolved on a slam contract, and the only question to determine was whether said slam should be of the small or grand variety. The mere fact that East, who could hold no ace, had the strength for a double raise was good and sufficient reason for expecting him to supply at least three and possibly all four of the missing kings. It was possible but unlikely that his spade support was no better than J-10-x-x, but even this should not have deterred West from reaching a slam, since in that case East would have to have greater outside strength. The first two rounds of bidding were excellent, but there was no reason for West to pass up the chance to show his 150 aces. The entire bidding sequence should have been:

WEST	EAST
1 spade	3 spades
4 clubs	4 hearts
4 no trump	5 clubs
5 no trump	6 spades
Pass	

The four no trump bid, followed by five no trump after East's sign-off, would show 150 aces. With this knowledge it will be observed that if East had held the club king instead of the queen he would have been justified in jumping all the way to seven spades. With his actual holding the small slam bid would be called for.

Tomorrow's Hand

South, dealer.
Both sides vulnerable.

NORTH
♠ A 8
♥ K 9 8 7
♦ 9
♣ K Q 9 6 5 4

WEST
♠ Q J 7 2
♥ Q 4 2
♦ Q 8 3
♣ A 8 2

EAST
♠ 4 3
♥ 6 3
♦ J 10 6 4 2
♣ J 10 7 3

SOUTH
♠ K 10 9 6 5
♥ A J 10 5
♦ A K 7 5
♣ None

Mr. Culbertson will discuss this hand in tomorrow's column.

Europe Lecture Topic.

M. W. Fodor will address the Chicago Council on Foreign Relations at a luncheon meeting at 12:30 o'clock tomorrow in the Grand ballroom of the Palmer House. He will speak on "The Collapse in Western Europe."

[ADVERTISEMENT]

MARRIED WOMEN

Here's Amazing Proved HYGIENIC PROTECTION

Thousands upon thousands of women have now learned to use a sensational, scientific discovery for hygienic purposes. This boon to womankind is not a poison, yet actually kills germs at contact. It is called Zonite, and its action is amazing when used for feminine hygiene. It instantly kills germs and bacteria on contact, yet it is proved safe—will not harm delicate tissues. And Zonite deodorizes—assures daintiness. Helps keep one fresh, clean and pure. So successful has Zonite been that over 20,000,000 bottles have already been used. Get Zonite from your druggist today. It's surprisingly easy and economical to use. Ideal for feminine hygiene. Follow the simple directions and enjoy proved hygienic protection that you may never have known before.

You Still Can Win Invitation to Movie Party

BY SALLY JOY BROWN.

[Activities of the Sally Joy Brown department are sponsored by Chicago Tribune Charities, Inc.]

Better put those letters in the mailbox today, boys and girls, or you're going to be too late!

This is your last chance to see if you can't win an invitation to come to our party on July 18—so if you haven't sent in your letter, be careful to do it today.

Tomorrow I'm going to read all the mail and select the lucky youngsters who will come with me to a special screening of "Tom Brown's School Days." [By the way, you can hear two of the stars of the film on W-G-N at 9:30 tomorrow night.] One hundred youngsters will enjoy this treat —and they'll be the boys and girls who write the most enthusiastic letters about why they'd like to be invited to this party.

If you would enjoy seeing Freddy Bartholomew and Jimmy Lydon, Cedric Hardwicke and Polly Moran in this film version of the famous old story of an English school, you should be able to write a good letter about it. If you're really enthusiastic, and remember to include your name, address and age in it—maybe you'll be a winner. Be sure to write that letter all by yourself—with no help from any one, and don't ask for invitations for your friends, because every one must win his or her own invitation.

Any child is eligible to try for an invitation to see "Tom Brown's School Days." Tomorrow I'll select the 50 boys and 50 girls who will be my guests, so you still have time to ask to be included in this party if you hurry with that note to Sally Joy Brown, THE CHICAGO TRIBUNE, Chicago.

Don't forget, you youngsters who will be my guests at Wrigley field tomorrow—we're to see two games between the Cubs and Boston—so we'll meet at the appointed place at 1 p. m., rather than the time listed in your invitations!

★ THRU THE LOOKING GLASS ★

Traditionally, the rose is the romantic flower, which is probably only one reason why a rose perfume is a favorite with brides and bridesmaids.

You might be surprised to know that many girls who plan picturesque weddings pay a good deal of attention to the detail of the scent they and their attendants wear. There should be no conflict and if the entire group further dramatizes its loveliness with a scent that's sentimental and pretty, so much the better.

One of the most beautiful translations of rose is a perfume that deserves to be better known. It's one of a floral family in a line of famous scents that overshadow it in popularity but not at all in beauty.

It's a straight, rich, very sweet rose, with exactly that heady sweetness that rushes at you when you open a box of American beauties. It is highly concentrated and wonderfully long lasting. For the bride and her attendants it's a perfect choice.

This perfume is packaged in various sizes and can't be called expensive. The bride who wishes to wear it herself might give it to her bridesmaids instead of the more usual gift.

A rose perfume isn't suitable for all occasions and all types, but undoubtedly on an occasion as romantic as a wedding it's an inspired thought. Whispers of rose as the bridal party floats along are an unusual and delightful touch.

ELEANOR NANGLE.

[For information telephone Eleanor Nangle, Superior 0200. Inclose self-addressed, stamped envelope for written reply.]

Lake Geneva Plans Bigger Flower Show

[Continued from page 17, column 1.]

make her stage debut in the same production.

Mrs. and Miss Davis are staying at Danforth Lodge, the Oconomowoc home of Mrs. Patrick A. Valentine. The theater formerly was Danforth Lodge's coach house. The enormous house will be well filled, as Mrs. Valentine's granddaughter, Mrs. Gerald V. Hollins Jr., and Mr. Hollins are taking some of their young friends to Danforth Lodge for the week-end.

The Walter Faithorns, Mr. and Mrs. Frederick Thwaits, Mrs. Orton Prime and the Thomas S. Van Alyeas are some of those planning to be in the Coach House audience next Monday. The dress rehearsal will be held on Sunday night.

The Clarence B. Mitchells and their children have returned to their Hope Ranch, Cal., home for the summer. They passed the winter in Lake Forest.

The John J. Mitchells and their youngsters are back at their Santa Barbara ranch for the summer season.

Mr. and Mrs. Robert J. Thorne are spending the month of July in Lake Forest, occupying the house of their daughter and son-in-law, the Hermon Dunlap Smiths, while the latter are in Desbarats. Mr. and Mrs. Smith and the children will return from Canada on Aug. 3 and the Thornes will go to Charlevoix, Mich.

Many Heed Call of Their Summer Homes.

Mrs. Perry Dunlap Smith, Simeon Smith, and Miss Dorothea Dunlap Smith, who was graduated from Bryn Mawr last month, are in Ashfield, Mass., for the summer. Mr. Smith will join his family later.

Mrs. John Root has gone to South Yarmouth on Cape Cod for the summer. Mr. Root will join his wife next week. Miss Denise Root will go east with her father.

Clifford W. Barnes and his daughter, Miss Lilace Barnes, have gone to their summer home in Northeast Harbor, Me. They will remain in the east for several months.

Mrs. James H. Tatman and her daughter and son, Ariel and James Jr., have left for Wianno, Mass., to spend the summer. Mr. Tatman will join them for the month of August.

Mr. and Mrs. Robert B. Dickinson, who have been residing in Johannesburg, South Africa, for the last six years, are on their way back to Lake Forest. They came by way of South America, and have been visiting in Rio de Janeiro, Montivedeo, and the Argentine. They will sail soon from Buenos Aires and expect to reach Lake Forest in August.

AMUSEMENTS.

BLACKSTONE MAT. TODAY 2:30 TONIGHT at 8:30
Oscar Serlin Presents Clarence Day's
Life With Father
Made Into "The Perfect Comedy"
By Howard Lindsay and Russel Crouse
with
LILLIAN GISH and PERCY WARAM
MAT. TODAY 55c to $2.20 NONE HIGHER
Eves., $1.10 to $2.75; Sat. Mat., $1.10 to $2.20

GRAND OPERA HOUSE Seats Now
4 WEEKS ONLY Beg. Monday, July 15
AMERICA'S GAYEST MUSICAL SHOW
AL JOLSON
Martha Ruby Jack
RAYE KEELER WHITING
in "*HOLD ON TO YOUR HATS*"
EVES. (exc. Open Night) $1.10 to $3.85
MATS. WED. & SAT., $1.10 to $2.75

RAVINIA FESTIVAL
Chicago Symphony Orchestra
★Artur Rodzinski Guest Conductor
TOMORROW, 8:30 P. M.
Weber, Sibelius (Sym. No. 5), Debussy ("La Mer"), Ravel ("The Waltz").
Admission 75c
Reserved Seat 75c
Information STAte 9666

SONNY GOLDSTONE PRESENTS
Carl Ravazza and his INTERNATIONAL ORCHESTRA
"The Golden Voice of the Golden West"
FANTASIA AND HER RHUMBOLEROS
10 LA PLAYA DANCERS
NO COVER CHARGE
MIN. $2.50 SAT. $3.50
COMING Opening July 16 MONONITA RHUMBA BAND Direct from Stork Club New York
Colony Club
744 RUSH STREET
DELAWARE 2666-2678

Opens July 13th
HORACE HEIDT and his orchestra
POT O'GOLD-EN ENTERTAINMENT
Out of Doors on the
BEACH WALK
EDGEWATER BEACH HOTEL

BOUCHE'S
VILLA VENICE
Milwaukee Ave. at Des Plaines River—on Route 21
NOW OPEN
Mons. Bouche's Own Creation with 30 Artists
Telephone Newcastle 3034 or Wheeling 185

KIDS! TODAY IS 2¢ DAY
RIVERVIEW
WESTERN BELMONT

The Romantic Ivanhoe
All the romance of medieval splendor is recaptured in this picturesque cafe.
DINING—DANCING—ENTERTAINMENT IN THE ENCHANTED FOREST
Music by the Sherwood Foresters and Al Vierra's Hawaiians
Thrills in the Weird Catacombs
See King Richard's Armory
Friar Tuck's Cellarage
The Black Knight's Inn
6 Distinctive Bars
Outdoor Garden Promenade
Cooled by Refrigeration
DELIGHTFUL DINNERS FROM...$1.25
3000 N. CLARK GRA. 2771

7 COURSE DINNER $1.50
with Whole BABY LOBSTER
Served Until 10 P.M.—No Cover Charge
4 Full Show Hours Nightly
Ada Leonard—Jackson, Stone & Reeves
18 Dancing Girls — 7 Acts — 30 People
COLOSIMO'S
2126 South Wabash

Subscribe for the Tribune

PLACES OF INTEREST IN CHICAGO...

CARSON PIRIE SCOTT & CO

and the Museum of Science and Industry

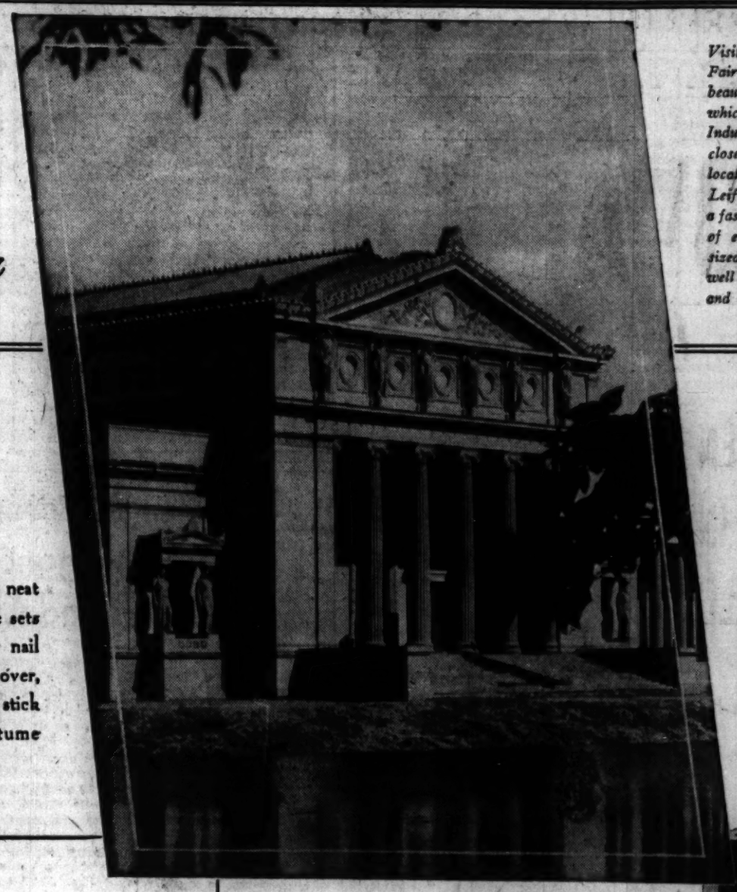

Visitors to the Chicago World's Fair of 1893 marveled at the classic beauty of the Fine Arts building, which the Museum of Science and Industry incorporates in part and closely follows in design. It is located in Jackson Park, just off Leif Eriksen Drive, and houses a fascinating and educational group of exhibits (among them a full-sized coal mine in operation), as well as a 25,000 volume library and a lecture theater.

"4711" FAMOUS COLOGNE

OF GERANIUM ROSE FRAGRANCE

1.00

Esteemed favorite for nearly a century and a half, "4711," the gentlewoman's cologne, giving you the refreshing, invigorating delight of a delicate flower scent. Geranium Rose Eau de Cologne, only $1.

Cosmetics, First Floor.

PICKPOCKET

BY PEGGY SAGE

1.00

Named in defiance... these neat little zipper pique manicure sets that will safely hold your nail polish, lubricant polish remover, emery boards, orangewood stick and cotton. In bright costume stripes—red, white, or blue.

Cosmetics, First Floor.

LUGGAGE SALE

EXTRA WIDE RAWHIDE BINDING ON GRAY OR BROWN INTERWOVEN STRIPED CANVAS

5.95 to 15.95

Natural rawhide, a most lasting and attractive luggage covering, makes this travel ensemble an investment at these low, low prices. Other details seldom found at these sale prices include: pocket shirring at both top and bottom, lastex in all pockets, tie tapes and heavy locks. So whether you're planning an extended tour of cities or "2 weeks" in the country, get a complete ensemble:

- 18" Overnight Case 5.05
- 21" or 24" Suitcase 5.05
- Women's Mutiple-Hanger Wardrobe Case 10.05
- Hat and Shoe Case 10.05
- 20" Pullman Case with tray 12.95
- 20" Wardrobe Fortnighter .. 15.95

Luggage, First Floor, Wabash.

CLEARANCE OF SUMMER APPAREL NOW IN PROGRESS

COMPLETE YOUR WARDROBE AT NEW LOW PRICES

Right now, at the height of the summer season, you'll find—at radically lowered prices—the dresses, suits, coats, play clothes, and evening dresses you'll need for vacation and resort wear or to see you smartly through summer in town. Come in early; don't miss the values in *any* of our fourth or fifth floor apparel sections!

Dresses for women, misses, junior misses, and girls; suits and coats for women and misses; evening dresses, maternity dresses, play clothes, and casual clothes.

Fourth Floor Shops, and Girls' Shop, Fifth Floor.

PARTY FAVOR COLORS

PEGGY JEAN'S VACATIONISTS

4.00

Festive as a terrace party! Sheer crinkle cotton housecoats with sweeping skirts to pierrette in and take vacationing. They'll keep you looking and feeling cool and refreshed. Choose yours in a panorama of dots. Or in stripes that make you pencil slim:

Negligees, Third Floor.

1. **Mint Spray.** Molded waist band, zip front, back bow. Copen, aqua, rose. 12-40.

VAN RAALTE

EASY TO PACK VACATIONISTS

2.00

Pack these in a suitcase corner—rinse them out at night! For these cool rayon knit comfies need no pressing yet retain their shapes beautifully.

1. Petal skin rayon knit slip, molded bodice and waist shadow panel. White, petal, black. 32-40. 2.00.
2. Swami cloth singlette* with garters. Petal. 32-40. 2.00.

Phone and Mail Orders. State 2000
Knit Underwear, Third Floor.
**Reg. U. S. Patent Office.*

JULY SLIP SPECIAL!

PURE DYE SILK, HANDMADE

3.00

Beautiful slips at such an amazingly low price! Made with imported lace and embroidery trim, with a molded bias cut! White only. 32-40.

Also in two other styles.
Telephone and Mail Orders. State 2000.
Lingerie, Third Floor.

THE LITTLE WOMAN SHOP

GEORGIANA'S

TUB CREPES IN FITTED HALF SIZES

6.50

Here is a travel team in smooth rayon crepe sized for you who are neither too short nor too tall. They're vacation-minded, but ready for town later. They seldom allow alteration charges to rob budgets.

1. **Comet Print.** Rayon crepe with eyelet pique collar, button-down front. Navy, black, brown, blue. 14½-24½.
2. **Fine Feathers.** Rayon crepe with tucked bodice and tailored, tucked skirt pockets. Navy, green, amethyst, teal. 12½-22½.

Phone and Mail Orders. Call State 2000.
Little Woman Shop, Daytime Dresses, Third Floor.

2. **Dot Reverie.** Wraparound with rickrack and pocket. Copen, rose, aqua. 12-20, 40-46.

3. **Triple Stripe.** Wraparound, with vest effect and rickrack trim. Blue on white. 12-20.

SIDE-SWEPT BLACK

IN FLUID RAYON JERSEY

17.95

Cooling shadow across the hot face of summer. Rayon jersey swept dramatically to the side, in the new manner. Black only. Sizes 12-20.

Misses' Dresses, Fourth Floor, Wabash.

SECTION TWO
SPORTS MARKETS
WANT ADS

Chicago Daily Tribune
THE WORLD'S GREATEST NEWSPAPER

FOR FASTER SERVICE 3 TRIBUNE PHONE NUMBERS
SUPerior 0200 Public Information Service
SUPerior 0260 Sports Bulletin Service
SUPerior 0100 Want Ads—General Business

WEDNESDAY, JULY 10, 1940 *** 21

NATIONAL LEAGUE SHUTS OUT AMERICAN, 4-0

C. Y. O. BOXERS MEET HAWAII BEFORE 30,000 TONIGHT

RISK UNBEATEN TEAM RECORD IN SOLDIERS' FIELD

Dempsey to Appear as Referee.

BY WILFRID SMITH.

The amateur boxers of the Catholic Youth organization never have lost an intercity nor an international match. That record—20 victories and 5 ties—is at stake tonight in Soldiers' field in the bouts between the C. Y. O. and the team of 11 contestants from Hawaii. Jack Dempsey, former heavyweight champion, will referee one or more bouts on the intersectional program, it was announced last night.

Jack Dempsey.

Thirty thousand are expected to attend the bouts which will begin at 8:30 o'clock with a series of six preliminaries. These will be followed at 9:30 by a 30 minute pageant dramatizing the 10 year progress of the Catholic Youth organization.

On a huge stage erected under the scoreboard at the south end of Soldiers' field will pass in review representatives of all activities of the C. Y. O. program. At the conclusion of this picturization of 10 years in youth service, and immediately preceding the first intersectional bout, John Pane-Gasser, Chicago Civic opera tenor, will sing "God Bless America" and the "Star Spangled Banner."

Tickets Are Available.

Tickets in all price sections will be available today until 6 p. m. in the C. Y. O. center, 31 East Congress street. At 6 p. m., the ticket office at gate O, in the south end of Soldiers' field, will be opened.

Proceeds of tonight's show will be used to carry on the activities of the C. Y. O. Founded 10 years ago by Bishop Bernard J. Sheil, the Catholic Youth organization has spread thruout the nation. Its youth program and its benefits are so well known and appreciated that they need not be detailed. Tonight's expected attendance is a hearty indorsement of the C. Y. O. program. Patrons will be rewarded with what promises to be the outstanding amateur bouts in the annual summer series.

The boys from Hawaii, including two national champions, constitute the greatest threat in the history of C. Y. O. boxing supremacy. Frank de Goeas, manager of the invading team, has predicted that Hawaii will win eight bouts, altho six would be sufficient. He believes Chicago may have an advantage in the heavyweight and bantamweight classes, but predicts his boxers will prove the better in other weights.

Wins Trophy in Boston.

Chester Ling, bantamweight, who will meet Tony Bausone, won the "gamest fighter trophy" in the National A. A. U. tournament in Boston last April. Ray Quintal, Hawaiian light heavyweight who faces Hubert Hood of the C. Y. O., is captain of the invading team. Cornelius Young, Golden Gloves and C. Y. O. heavyweight champion, is leader of the Chicagoans.

The best basis for judging the strength of the Hawaiians is to recall that they captured the team title

[Continued on page 23, column 3.]

Intersectional

EVENT—Intersectional bouts between Hawaii and the Chicago Catholic Youth organization.

PLACE—Soldiers' field.

TIME—8:30 p. m., tonight.

PROGRAM—Eleven intersectional bouts and six preliminaries. Pageant depicting 10 years of C. Y. O. accomplishment.

PAIRINGS.

112 POUNDS.

Paul Inamine, Hawaii, vs. Harold Dade, C. Y. O.

Richard Chinen, Hawaii, vs. Al Noto, C. Y. O.

118 POUNDS.

Henry Oshiro, Hawaii, vs. Ray Brown, C. Y. O.

Chester Ling, Hawaii, vs. Tony Bausone, C. Y. O.

126 POUNDS.

Salvador Leboy, Hawaii, vs. Jack Ballenger, C. Y. O.

William Gonzales, Hawaii, vs. Frank Bausone, C. Y. O.

135 POUNDS.

Frank Fernandez, Hawaii, vs. Eddie O'Connell, C. Y. O.

147 POUNDS.

Dan Fernandez, Hawaii, vs. Savior Canedo, C. Y. O.

160 POUNDS.

Dominick Neratko, Hawaii, vs. Isaiah Wells, C. Y. O.

175 POUNDS.

Ray Quintal, Hawaii, vs. Hubert Hood, C. Y. O.

HEAVYWEIGHT.

George Medeiros, Hawaii, vs. Cornelius Young, C. Y. O.

THE GUMPS—LET THE WEDDING BELLS RING OUT

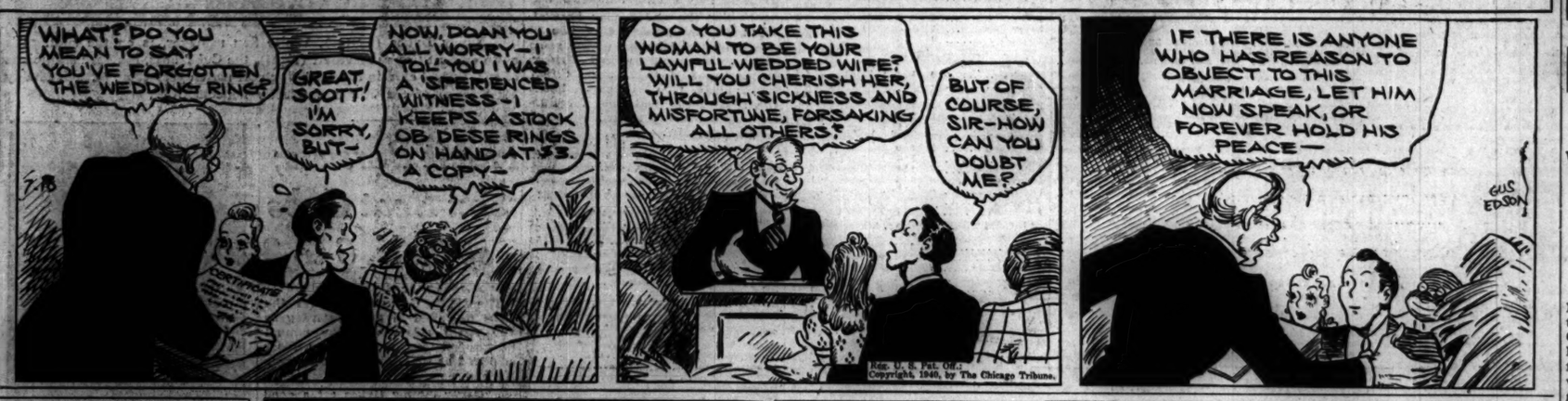
WHAT? DO YOU MEAN TO SAY YOU'VE FORGOTTEN THE WEDDING RING?
GREAT SCOTT! I'M SORRY, BUT—
NOW, DOAN YOU ALL WORRY—I TOL' YOU I WAS A 'SPERIENCED WITNESS—I KEEPS A STOCK OB DESE RINGS ON HAND AT $5. A COPY—
DO YOU TAKE THIS WOMAN TO BE YOUR LAWFUL WEDDED WIFE? WILL YOU CHERISH HER, THROUGH SICKNESS AND MISFORTUNE, FORSAKING ALL OTHERS?
BUT OF COURSE, SIR—HOW CAN YOU DOUBT ME?
IF THERE IS ANYONE WHO HAS REASON TO OBJECT TO THIS MARRIAGE, LET HIM NOW SPEAK, OR FOREVER HOLD HIS PEACE—
GUS EDSON
Reg. U. S. Pat. Off.
Copyright, 1940, by The Chicago Tribune.

DOERING LEADS WESTERN WITH 70, 2 UNDER PAR

Croonquist, Black, Young Tie for 2d with 71s.

BY CHARLES BARTLETT.
[Chicago Tribune Press Service.]

Minneapolis, Minn., July 9—Arthur Doering, the young Chicagoan who plays championship golf with all the earnestness of an ambitious duffer, today took the halfway lead in the qualifying round of the 41st Western Amateur tournament with a shining 70, two under par for the Minneapolis Golf club.

The 24 year old Doering, who registers from the Medinah Country club, just won the valuable trans-Mississippi crown. Instead of resting on that honor Art hied himself up here and practiced steadily, either on the course or the exercise tee, from July 4 until yesterday. His diligence was repaid this afternoon when he came off of the 18th green with the 70 that might well have been a 69 had a well stroked eight foot putt on that final green dropped.

Three a Stroke Behind.

It may be that Arthur will have to duplicate that 70, if not better it, in tomorrow's final portion of the qualifying round, if he would win the medal. One stroke back of him is a threesome of 71s, two shots away is another trio at par 72, and several other talented parties are within reach.

The 71 detail includes little Neil Croonquist, 1940 captain of the University of Minnesota; Jim Black of St. Louis, former western junior runner up, and Ken Young, who has been one of Minnesota's ablest public links swingers until this, the year of his debut as a private club golfer. Tied at 72 were Walter Burkemo of Evanston, Ill.; Harry Todd of Dallas, Tex., the defending champion, and Earl Larson, one time Gopher golf captain.

Wehrle, Ferrier Threats.

Very much within the picture at this point are two lads from widely scattered points, both with 73s. One is Wilford Wehrle of Chicago's Tom O'Shanter club. The other is James Ferrier, the giant golf writer from Sydney, Australia. James had a 36-37-73, which might have been better if a few short putts on the back nine had dropped.

Wehrle started out with a 39, missing short putts for pars. Coming home, he was missing equally short ones for birdies, otherwise his back nine of 34 would have been shaved by a couple of shots. All in all, however, Wilf was highly satisfied with his first round performance.

A number of others, didn't feel so content, among them being no less than Marvin [Bud] Ward of Spokane, Wash., the National Amateur champion. Bud was out in 39, three over, after a 6-5 record on the third and fourth. He appeared headed for better things coming home, but a 7 on the par 5 15th, where he drove the rough and didn't get out with a brassie attempt spoiled that and he finished with a 77.

Goodman Has Trouble.

John Goodman, former open and amateur champ from Omaha, also had his troubles, but finished with a 75 after taking 3 from the edge of the 18th. Chick Evans, Chicago veteran who has won the Western eight times, took a 77, as did Art Andrews of Peoria, recent runner-up for the Illinois Amateur.

The 74 bracket included George Victor of Glenview, Chicago, and Dr. Bill Kostelecky, former Northwestern captain. With them were Bob Sulzer, Cincinnati city champ, and Herb Rose, Minnesota freshman, both of whom got away fast with 34s, but slowed down to 40s.

Fifty-eight players in the field of 120 starters broke 80, yet out of that number only seven were able to lower or equal par. Even the high count gentry voiced no alibi, however, for today was an ideal one for

[Continued on next page, column 5.]

In the Wake of the News

BY ARCH WARD.
[Chicago Tribune Press Service.]

ST. LOUIS, Mo., July 9.—Bad habits usually lead to trouble and there was no exception at Sportsman's park today. . . . The American league tried to win the eighth annual All-Star game with Yankees, who once were all stars, but who now are run-of-the-mine players. . . . The result was inevitable, the National league winning, 4 to 0, for its third and most decisive victory of the series. . . . The outcome was settled faster than a strip tease artist can unsnap her bra. . . . Arky Vaughan, Pittsburgh shortstop, opened the first inning with a single and moved to third when Billy Herman of the Cubs, whose three hits in three trips to the plate, made him the batting leader of the star spangled contest, cracked a single into left field. . . . Max West of the Boston Bees hit Red Ruffing's first pitch into the right field stands and the ball game was over. . . .

Carl Hubbell.

Arky Vaughan.

Just why the American league opened the game with Ruffing on the mound is a question only Manager Joe Cronin can answer. . . . Ruffing's 1940 record is seven victories and seven defeats. . . . Buck Newsom, who has won 12 straight for Detroit, and Bobby Feller, who has scored 13 victories in his 18 games this season, both merited the starting position. . . . The National league collected five of its seven hits off the Yankees' big right hander, whereas Newsom and Feller yielded only one apiece. . . . The other Yankees who were used much of the game were equally impotent. . . . Two of the American league's three hits were made by Luke Appling of the White Sox, whose current batting average entitled him to a place among the All-Stars. . . . DiMaggio, Gordon, and Dickey are away off form in league hitting this season and they were far from All-Star caliber today. . . .

It was the National league's day in every department of play. . . . It got better pitching, better hitting and better fielding. . . . And you can add better management. . . . Bill McKechnie handled his squad in All-Star fashion. . . . He gave the fans what they came to see—a parade of famous players. . . . He didn't spare his own club in his effort to win the game, because the first two pitchers he sent to the mound were his ace workmen, Paul Derringer and Bucky Walters. . . . Derringer carried on where he left off in Chicago last Saturday. . . . He gave up only one hit, a double by Appling, in his two innings of toil. . . . McKechnie even got around to using Carl Hubbell, whose feat of striking out five of the greatest sluggers in American league history in succession at the Polo Grounds in the 1934 game, still stands as the most brilliant pitching achievement of the series. . . . The Giants' veteran southpaw set down the opposition without a hit in the only inning he was on the mound. . . .

Jimmy Foxx, who was the starting first baseman for the American league, was the only man on either team who had been named to the eight All-Star squads. . . . This was the first time the game was played in a neutral field. . . . Both the Browns of the American league and the Cardinals of the National use Sportsman's park as a home base, so there could be no complaint about partiality on the part of the fans. . . . The crowds at the bleacher gates gathered hours before the sale opened at 8:30 o'clock. . . . Ten customers were so anxious to be at the front of the line they slept on the sidewalk all night. . . . Among them were three Chicagoans, Bill Scunick, Jim Regan, and Joe Novotny, who hitch-hiked to St. Louis for baseball's greatest spectacle. . . . President Donald L. Barnes of the Browns, at an expense of $4,000, brought back his entire club from Detroit, where it lost a double header to the Tigers Sunday and provided each with a seat for today's game. . . . The Browns left tonight for New York, where they open Thursday with the Yankees. . . . The two National league right fielders, Mel Ott and Max West, had the same number on their uniforms, a big 4. . . . Johnny Mize and Frank McCormick, the first basemen, both wore No. 10. . . . Joe E. Brown, Hollywood's No. 1 baseball fan, flew in from the coast this morning and left for Chicago with Harry Grabiner of the White Sox shortly after the game. . . .

Lew Fonseca was busily engaged before the game directing a crew of cameramen making shots for the 1941 American league movie. . . . At Charley Grimm's party on his farm outside the city last night a group of

[Continued on next page, column 5.]

Illinois Commission Passes, but Thomas Fake Still Is Just That

BY ARCH WARD.
[Chicago Tribune Press Service.]

St. Louis, Mo., July 9.—The investigation by the Illinois Athletic commission of the so-called Harry Thomas case wound up where it began—nowhere. Hearings stretching over a period of eight months developed nothing pertinent to the case not disclosed in THE TRIBUNE'S copyrighted story Oct. 30, 1939. The hearings furnished a few interesting newspaper articles, nothing else.

THE CHICAGO TRIBUNE spent two months checking circumstantial evidence and obtaining corroboration of Thomas' admission that the results of two prominent heavyweight boxing matches were decided weeks before the fighters entered the ring. It took the Illinois Athletic commission eight months to find out it could do nothing about these revelations.

Lest there be the slightest confusion about the status of the "Thomas case," let us remind you of these facts:

1. THE TRIBUNE on Oct. 30, 1939, carried an article in which Harry Thomas confessed that the outcome of his bout with Max Schmeling in Madison Square Garden, New York, was decided in a Chicago hotel room several weeks in advance of the match.

2. THE TRIBUNE in the same article quoted Thomas as admitting that the result of his bout with Tony Galento in Philadelphia was arranged in advance of their meeting in the ring.

3. THE TRIBUNE has not retracted a word of its story.

We submit No. 3 as an important point. It isn't necessary to mention that a newspaper must know what it is printing when it presents a piece like that and makes it stick.

It was poor timing on the part of the commission to release its findings, or lack thereof, when it is endeavoring to bring a heavyweight championship fight to Chicago. But if it will help the cause, this department will be glad to reproduce the details of the Harry Thomas case as often as necessary.

Or have we made ourselves clear?

'WHAT A GAME; WHAT A TEAM,' SAYS M'KECHNIE

National Leaguers Happy; Not So Their Opponents.

St. Louis, Mo., July 9 (AP).—William [Deacon] McKechnie, 53 year old leader of the National league All-Stars, was supremely happy at the 4 to 0 triumph of his players over the stars of the American league.

"Those guys got a look at some good pitching today, didn't they?" McKechnie asked. "It was a great game. I'm proud of my players. We had a fast fielding club and a great defensive team. Wasn't Max West's clout a beauty?"

He shook the hand of each player, thanking them for their performance. He was particularly pleased at the hitting of Billy Herman.

McKechnie was surrounded by his lieutenants, the veteran Casey Stengel, manager of the Boston Bees and Doc Prothro, manager of the Philadelphia Phillies.

Ford Frick, president of the National league, shouldered his way thru the perspiring players to congratulate McKechnie. Frick was followed by William Harridge, president of the American league, who warmly congratulated the Deacon.

"They Looked Silly," Says Paul.

No National league player was happier than Paul Derringer, who pitched the first two innings, striking out three and yielding only one hit, Luke Appling's double, which banged into the rightfield wall in the second inning.

"Those guys were supposed to have a lot of power," Derringer said, "but they looked powerless today. In fact, if you're asking me, they looked kind of silly at bat. They only got three hits in the whole game."

West, whose 360-foot home run in the right field pavilion scored the first three runs, didn't know what kind of a pitch he had hit.

In contrast with the enthusiasm in the National league dressing room, the American league's quarters were quiet and business-like.

Red Ruffing, the New York Yankees' big right hander who started and was found for three runs in the first inning before he settled down, was squatted on the trainer's table, waiting for a rub-down.

Buck Gets Last Laugh.

"They just hit 'em safe," he said with philosophic calm; "some days they hit the same balls on the ground or pop 'em up."

Joe Cronin, manager of the defeated Americans, said two words told the whole story: "No hits."

The only happy man in the American league's dressing room was Buck Newsom, the Detroit pitcher who had threatened to stay away from the game unless he was named as the starting pitcher. He wasn't, but he showed up anyway, and did the best job of the American league hurlers, shutting out the opposition with one hit for three innings, and, on top of that, banging out a single, one of the American league's three hits.

Major Leagues

AMERICAN LEAGUE.

	W.	L.	Pct.	G. B.
Detroit	44	27	.620	....
Cleveland	45	29	.608	½
Boston	41	31	.569	3½
New York	37	34	.521	7
CHICAGO	32	37	.464	11
St. Louis	33	44	.429	14
Philadelphia	29	43	.403	15½
Washington	30	46	.395	16½

YESTERDAY'S RESULTS.

No games scheduled.

GAMES TODAY.

No games scheduled.

NATIONAL LEAGUE.

	W.	L.	Pct.	G. B.
Cincinnati	46	23	.667	....
Brooklyn	45	23	.662	½
New York	40	28	.588	5½
CHICAGO	38	37	.507	11
Pittsburgh	29	39	.426	16½
St. Louis	27	40	.403	18
Boston	25	39	.391	18½
Philadelphia	24	45	.348	22

YESTERDAY'S RESULTS.

No games scheduled.

GAMES TODAY.

No games scheduled.

They Provided Punch in All-Star Game

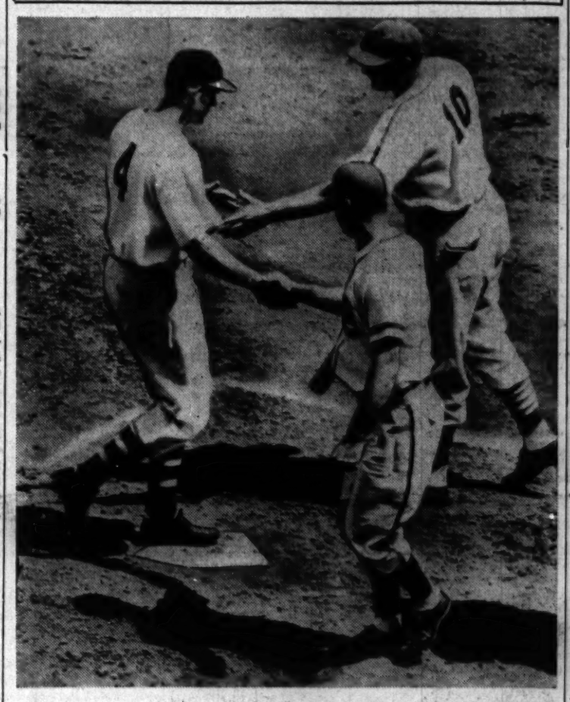

[Associated Press Wirephoto.]

Max West, the big man in the big game, gets a big hand as he reaches the plate after hitting a three run homer in the first inning of the All-Star game in St. Louis yesterday for all the runs which mattered in the Nationals' 4 to 0 triumph over the Americans. The Cards' Johnny Mize (10) and Bill Herman are congratulating the Boston outfielder. Herman came in for applause, too, getting three straight hits.

Luke Appling, White Sox shortstop, who made two of the Americans' three hits. The two Chicago players, Herman and Appling, accounted for 5 of the game's 10 hits.

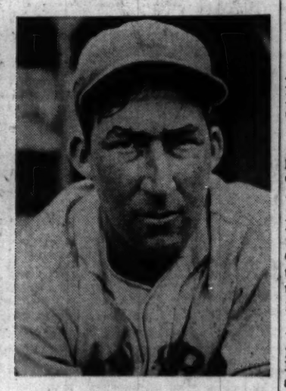

Harry Danning, Giants' catcher and leading National league hitter, whose single sent Teammate Mel Ott home with the final run of the game in the eighth inning.

No. 3 for the National League

AMERICAN LEAGUE.

	AB	R	H	RBI	P	A	E
Travis, Wash., 3b.	3	0	0	0	0	0	0
Keltner, Clev., 3d.	1	0	0	0	2	1	0
Williams, Bos., lf.	2	0	0	0	3	0	0
Finney, Bos., rf..	0	0	0	0	0	1	0
Keller, N. Y., rf..	2	0	0	0	4	0	0
Greenb'g, Det., lf.	2	0	0	0	0	0	0
DiMag'o, N. Y., cf.	4	0	0	0	1	0	0
Foxx, Boston, 1b.	3	0	0	0	4	2	0
Appling, Chi., ss.	3	0	2	0	0	0	0
Boudr'u, Clev., ss.	0	0	0	0	0	0	0
Dickey, N. Y., c..	1	0	0	0	2	0	0
Hayes, Phila., c...	1	0	0	0	1	0	0
Hemsley, Clev., c.	1	0	0	0	3	0	1
Gordon, N. Y., 2b.	2	0	0	0	3	1	0
Mack, Clev., 3b...	1	0	0	0	0	0	0
Ruffing, N. Y., p	1	0	0	0	0	0	0
Newsom, Det., p..	1	0	1	0	0	0	0
Feller, Clev., p....	1	0	0	0	1	0	0
	29	0	3	0	24	5	1

NATIONAL LEAGUE.

	AB	R	H	RBI	P	A	E
Vaughan, Pitt., ss	3	1	1	0	0	1	0
Miller, Bos., ss..	1	0	0	0	2	1	0
Herman, Chi., 2b	3	1	3	0	0	3	0
Cose't, Bkln., 2b	1	0	0	0	0	2	0
West, Bos., rf....	1	1	1	3	0	0	0
Nich'ol's, Chi., rf	2	0	0	0	1	0	0
Ott, N. Y., rf....	0	1	0	0	0	0	0
Mize, St. L., 1b.	2	0	0	0	8	0	0
McCork'k, Cin., 1b	1	0	0	0	2	0	0
Lombardi, Cin., c	2	0	1	0	3	0	0
Phelps, Bkln., c.	0	0	0	0	1	0	0
Danning, N. Y., c	1	0	1	1	6	0	0
Medwick, Bkln., lf	2	0	0	0	1	0	0
J. Moore, N.Y., lf	2	0	0	0	1	0	0
Lavag'o, Bkln., 3b	2	0	0	0	0	1	0
May, Phila., 3b.	1	0	0	0	0	0	0
T. Moore, St.L., cf	3	0	0	0	2	0	0
Derringer, Cin., p	1	0	0	0	0	1	0
Walters, Cin., p.	0	0	0	0	0	1	0
Wyatt, Bkln., p..	1	0	0	0	0	0	0
French, Chi., p..	0	0	0	0	0	0	0
Hubbell, N. Y., p	0	0	0	0	0	0	0
	29	4	7	4	27	10	0

AMERICAN LEAGUE	0 0 0 0 0 0 0 0 0—0
NATIONAL LEAGUE	3 0 0 0 0 0 0 1 *—4

Two base hit—Appling. Home run—West. Sacrifices—French, McCormick. Double play—Coscarart to Miller to McCormick. Left on bases—American league, 4; National league, 7. Bases on balls—Derringer, 1 [Williams]; Hubbell, 1 [Finney]; Newsom, 1 [Phelps]; Feller, 2 [T. Moore, Ott]. Struck out—Derringer, 3 [Keller, Foxx, Gordon]; Wyatt, 1 [Gordon]; French, 3 [Mack, Feller]; Hubbell, 1 [Keltner]; Ruffing, 2 [Derringer, Vaughan]; Newsom, 1 [Wyatt]; Feller, 3 [Miller, Coscarart, T. Moore]. Pitching summary—Ruffing, 3 runs, 5 hits in 3 innings; Newsom, no runs, 1 hit in 3; Feller, 1 run, 1 hit in 2; Derringer, no runs, 1 hit in 2; Walters, no runs, no hits in 2; Wyatt, no runs, 1 hit in 2; French, no runs, 1 hit in 2; Hubbell, no runs, no hits in 1. Hit by pitcher—Feller [May]. Winning pitcher—Derringer. Losing pitcher—Ruffing. Umpires—Reardon, National league; Pipgras, American league; Stewart, National league; Basil, American league [first 4½ innings]; Basil, Stewart, Pipgras and Reardon [last 4 innings]. Time—1:53. Attendance—32,373. Receipts—$42,420.79.

POUNDS OVER 3 RUNS AGAINST RUFFING IN 1ST

West Hits Homer with Two On.

BY EDWARD BURNS.
[Chicago Tribune Press Service.]

St. Louis, Mo., July 9.—Manager Bill McKechnie's representative National league All-Stars today gave Joe Cronin's Yankee packed American league stars a 4 to 0 whipping, the first shutout and the most decisive victory for either league since the game was originated by THE CHICAGO TRIBUNE in 1933. The triumph was accomplished before 32,373, who paid $42,420.79.

Two of the three American hits, a double and a single, were knocked by Chicago's own slugging idol, Luke Appling of the White Sox. The other hit was a single by Buck Newsom of Detroit, who coveted the honor of starting, an honor which was denied him because Yankeephobia demanded the starting of a Yankee, Red Ruffing.

West, the Hero, Hurt.

The Nationals made three of their four runs before Ruffing, with Yankee Bill Dickey calling the pitches, accomplished the Americans' first out of the game. In the first inning Pittsburgh's Arky Vaughan singled off Yankee Joe Gordon's glove and went to third on Cub Bill Herman's single. Then Max West of the Boston Bees, drove in three runs with a homer. In the second inning West bruised his left hip trying to catch Appling's double and had to retire—retire with the game's laurels firmly clamped on his brow.

The Nationals made seven hits, three of them by Herman in three times at bat. Of the seven, four were made off Yankee Ruffing in the first inning and one off Ruffing in the third. Herman made one off Newsom and Hank Danning of the Giants drove in the fourth National run with one off Bobby Feller of Cleveland.

Yankees Remain in Stride.

The five Yankees who started not only didn't hit, they didn't extend a fielder. In two times at bat Charley Keller fanned and tapped to the infield. Joe DiMaggio bounced to the pitcher, flied to right field, popped to the shortstop, and flied to left field. Dickey was out on a grounder on his one chance and Gordon whiffed his two times at bat. Ruffing, considered something unusual as a slugger among pitchers, dribbled out to the pitcher on his only attempt.

Paul Derringer, Cincinnati star, was the starting and winning pitcher. In his two innings he was socked for only one hit, Appling's double. He fanned three, Keller, Jimmy Foxx of Boston, and Gordon. Bucky Walters, Derringer's Red teammate, pitched the second two inning hitch and retired six Americans in order.

That's Three of Eight.

Only six men faced Whit Wyatt of Brooklyn in two innings. In the sixth Newsom opened with his single, but Cecil Travis of Washington bounced into the game's only double play. Larry French of the Cubs yielded Appling's single and Luke was the only one to reach base at Larry's expense. After Appling's hit, Rollie Hemsley of Cleveland fouled to the catcher. Ray Mack of Cleveland and Feller struck out. Carl Hubbell, veteran Giant star, walked Lou Finney of Boston in the ninth, Lou thus becoming the fifth and last American base occupant in the game.

It was the third victory for the Nationals in the eight All-Star games played. The Nationals won, 4 to 3, in Boston in 1936 under Charley Grimm and 4 to 1 in Cincinnati under Bill Terry in 1938. A Yankee pitcher has started all but one of the games, Lefty Grove somehow drawing the assignment in 1936.

The game opened with Travis meeting the first pitch for a long fly to Terry Moore. Williams walked on four pitches. Then Derringer got a chance at two of his 1939 world series annoyers. He struck out Keller on three pitches and tossed out DiMaggio.

The Nationals' offensive started with a rush. Vaughan was credited with a single when his bouncer

[Continued on page 23, column 1]

FORGETFUL?

It isn't necessary to visit your physician. Your case is easily cured if you will co-operate. You don't want to miss the seventh annual All-Star football game sponsored by Chicago Tribune Charities, Inc., to be played on Soldiers' field the night of Aug. 22. On that evening the College All-Americans will battle the Green Bay Packers, professional champions. There are seats waiting for you—if you order now! Make your check or money order payable to Chicago Tribune Charities, Inc., and send to All-Star ticket manager, Tribune Tower. Simple, isn't it! The prices:

$4.40, $3.30, $2.20, $1.10

SILVESTRA WINS IN BROOKFIELD; UNQUOTE SECOND

Woolford Farm's Entry Displays Teamwork.

BY HOWARD BARRY.

Trainer Ross Higdon sent two Woolford farm fillies—Silvestra and Unquote—to the post in the Brookfield purse yesterday at Arlington Park in an effort to decide which will start in next Saturday's $30,000 Lassie Stakes. They did such a good job of team work in finishing one-two that he may decide to let them share the responsibility of racing against Joseph E. Widener's Misty Isle in next Saturday's rich stake.

Over a slow track, which was dulled by heavy morning rains, Unquote cut out a brilliant early pace, hitting the quarter in :23 and the half in :47 1-5. Then Silvestra came on powerfully to take command in the stretch and win by two lengths in 1:06 for the five and a half furlongs.

Moja Finishes Third.

Cleveland Putnam's Moja, another Lassie eligible, was third, four lengths behind Unquote. The field of eight included three other candidates for Saturday's big race—Blue Delight, Tidy Whisk, and Levin—but all finished far out of it.

Thru the early stages of the race, Coercion challenged Unquote persistently. The Milky Way filly seemed to be running with something in reserve as they swung around the turn. Approaching the stretch, Jockey Ken McCombs brought Silvestra around the pacesetters. Carroll Bierman sent Coercion over to the rail while the two Woolford fillies raced side by side right down the middle of the track. In the last furlong, Silvestra drew away steadily from her stablemate, while Coercion was tiring and yielding third place to Moja.

Because of her brilliant performance during the Churchill Downs and Lincoln Fields meetings, Mrs. John Marsch's Blue Delight was established as the 2 to 1 favorite, while the Woolford entry was second choice at 5 to 2. Tickets on the winner were worth $7.80, $6.80 and $5.

Noble Count Again.

Mrs. J. F. Waters' Noble Count, the most consistent plater of the Chicago season to date, scored his fifth victory out of six starts, beating Dusky Prince by a nose in a seven furlong dash for horses of the $2,500 class.

In compiling his excellent record under Esall Wyatt's training, Noble Count has moved up steadily from the $1,250 division. The break in his string of victories occurred two weeks ago when he finished third, only half a length from the leader, in his first attempt of the season against $2,500 horses. He came back yesterday, however, to show that he could win in that class, too.

Jack Quinn's Wife Resting Easily After Operation

Mrs. Georgiana Quinn, wife of Jack Quinn, former pitcher of the Philadelphia Athletics and other clubs, was resting easily in the St. James hospital, Chicago Heights, yesterday after her right leg was amputated above the knee. She had injured her leg at an outing last Saturday at Momence, Ill. She is 52 years old. The Quinn home is at 13917 Kanawha road, Dolton.

EMPIRE CITY ENTRIES.

FIRST RACE—Purse $1,200, claiming, 4 year olds and up, about 6 furlongs:
Golden Vein ..... 116 Repercussion 114
Key Man ..... 120 Gold Buckle 114
Her Quest ..... 111 Tedall 114
Ritorne ..... 109 Brannon 114
Melody Maid ..... 113 Meadow Morn 114
Fee's Courage ..... 109 Mr. Knick 114
Kingco ..... 114 Never Cease 109
Mill Star ..... 114 Xerxes 114
Canterawav ..... 114 Gridine 120

SECOND RACE—Purse $1,200, claiming, 2 year olds, 5½ furlongs:
In Question ..... 116 Bright Arc 111
Fly-Happy ..... 113 Plumcot 116
Miss Thirteen ..... 113 Etruscan 116
Bob's Pappy ..... 109 Fairly Amour 116
Bellarmine ..... 108 Gayle F. 113
Tetra Rock ..... 116 Dollar Sign 116
Ocean Breeze ..... 112 Honeybone 113
Distant Star ..... 108 Hoot Heart 116

THIRD RACE—Purse $1,200, claiming, 4 year olds and up, about 6 furlongs:
Hold Tight ..... 120 Hitherone 113
Zosiera ..... 117 Araella 112
King Pharamond ..... 117 Macline 113
John's Rose 107

FOURTH RACE—Purse $1,200, maidens, 2 year old fillies, 5½ furlongs:
Di Vernon ..... 116 Stanz 116
Livelyhood ..... 116 La Pommadour 116
Cute Trick ..... 116 Dorann 116
Pet ..... 116 Fair Morn 116
Battlefront 116
†Belair Stud-Wheatley Stable entry.

FIFTH RACE—The Gramatan handicap, purse $2,000 added, 3 year olds and up, class C, 1¼ miles:
Pretty Pet ..... 115 Foxshade 110
Sickle T. ..... 101 Nedayr 121
Sandy Boot 114

SIXTH RACE—Purse $1,200, claiming, 3 year olds, 1 1-16 miles:
Little Mars ..... 113 Millshow 117
Hieronymus ..... 120 Sun Fox 120
Bright Rebel ..... 113 Amnesty 112
Artistmine ..... 112 Winter 112
Career Girl ..... 115 Dark Level 117
Old River ..... 117 Blare 120
Abrasion 108

SEVENTH RACE—Purse $1,200, claiming, 3 year olds and up, 1 1-16 miles:
Boston Pal ..... 113 Bewitched 113
Zenana ..... 108 Eastaytee 113
Sun Mica ..... 116 Histrionic 113
Bernabe ..... 113 Scroogs 113

THISTLE DOWN PARK RESULTS.

FIRST RACE—Purse $600, claiming, 4 year olds and up, 6 furlongs:

Horse and jockey—	Wt	PP	St	¼	½	Str	Fin	Owner	Eq odds
Fount. Head, 117 (C'bers)									31.00 12.00 5.80
Rock Hind, 114 (Dew)									8.00 6.40
*Verakse, 104 (Keiner)									4.40

Time, 1:12 2-5. Time Play, Just Ahead, Little Drift, *Sue Beacon, Falsak, Prempy, Airline, and *Excellent Lady ran. *Field.

SECOND RACE—Purse $800, claiming, 4 year olds and up, 6 furlongs:

Horse and jockey—	Wt	PP	St	¼	½	Str	Fin	Owner	Eq odds
Crulla, 102 (Bomar)									12.00 6.20 3.60
King Tea, 117 (Calvin)									7.80 3.20
Jockide, 112 (Dew)									2.20

Time, :23 2-5. Verte, *Naughty Nancy, Intheshade, *Honest Charley, Jigarette, Genie Jr. and Susan W. ran. *Field.

THIRD RACE—Purse $600, claiming, maiden 2 year olds, Thistle Down course:

Horse and jockey—	Wt	PP	St	¼	½	Str	Fin	Owner	Eq odds
Princess Ole, 110 (Keiser)									13.60 5.60 5.80
Restful, 113 (Hanka)									4.60 3.40
*Andrenen, 110 (Keiser)									14.60

Time 1:05 3-5. Bixby My Echo, Doroniz, Darby D'Or, *Fairy Jo, Nicabe, Roy Greenlee, and *Rocky Mike ran. *Field.

FOURTH RACE—Purse $600, claiming, 3 year olds, 6 furlongs:

Horse and jockey—	Wt	PP	St	¼	½	Str	Fin	Owner	Eq odds
Lady Flight, 108 (W. King)									9.60 4.80 4.20
Indian Penny, 113 (Ch'nut)									3.80 2.80
Bamboo Brook, 103 (E'per)									2.80

Time, :1:12 flat. Maud Bane, My Corinne, Satin Rolls, Jimmy R. and Jewel Song ran.

FIFTH RACE—Purse $800, claiming, 3 year olds and up, 1 mile, furlongs: *Field.

Horse and jockey—	Wt	PP	St	¼	½	Str	Fin	Owner	Eq odds
Jar D Bane, 108 (Bomar)									5.40 4.80 3.40
*Whistling Dick, 116 (C. Martinez)									19.20 13.00 4.80
Siva, 113 (King)									4.00

Time, 1:12. Loqax, Germeauy, Baby Carolyn B., Front Bench, Presente Time, and Gorse ran. †Dead heat.

SIXTH RACE—Purse $700, claiming, 3 year olds and up, mile and 40 yards:

Horse and jockey—	Wt	PP	St	¼	½	Str	Fin	Owner	Eq odds
Mergity San, 105 (Luce)									9.60 4.00 2.80
Zowon, 118 (Milligan)									3.20 2.20
Rebelmont, 105 (LeBlanc)									2.40

Time, 1:52. Henoloon, Sir Elmer and Mazarine ran.

SEVENTH RACE—Purse $600, claiming, 4 year olds and up, 1 1-16 miles:

Horse and jockey—	Wt	PP	St	¼	½	Str	Fin	Owner	Eq odds
*Gay Jay, 109 (Dew)									18.20 6.80 4.60
Jackson, 109 (Le Blanc)									5.60 4.20
Elect Dust, 106 (Calvin)									2.60

Time, 1:46 3-5. *Mablamaid, Geo. Krehbiel, Stanislaus, Beontime, *Miss Gobi, Genuine Sport, Night Gail, and Stella Mc. ran.

EIGHTH RACE—Purse $600, claiming, 4 year olds and up, 1 1-16 miles:

Horse and jockey—	Wt	PP	St	¼	½	Str	Fin	Owner	Eq odds
Derby Dan, 107 (Dew)									4.00 2.80 2.60
Screen, 117 (Leblanc)									4.00 3.20
*Sketchnoter, 109 (Hanka)									2.80

Time, 1:47. Alan Chirle, Ours, Maniadon, Winmadcee, *Down Payment, Queenie Wing, *Silver Horn, Morris R., and *Valvesta ran.

ARLINGTON PARK CHART

JULY 9, 1940.

[Copyright: 1940: By the Cecilia company.]

FIRST RACE—Six furlongs. Three year olds and up. Claiming. Purse $700. Net value to winner, $700; second, $150; third, $100; fourth, $50.

Horse and jockey—	Wt	PP	St	¼	½	Str	Fin	Owner	Eq odds
WILD PIGEON [G.South]	115	9	4	3¹	2½	1²	1¹¼	Mrs.G.B.Scallon	4.30-1
VREEKS [H.Hauer]	111	1	11	11²	6³⁴	4³⁴	2³⁴	F.Abbato	4.80-1
SHE'S RIGHT [S.Purse]	106	8	9	9¹	7²	2½	3¼	P.L.Kelley	4.90-1
MY LUCK [I.Hanford]	111	4	5	6⁵⁶	3½	5³⁴	4¼	B.-M.Rosenheim	18.10-1
SANTITY [S.Clark]	110	5	10	7¼	5½	5²	5¼	C.E.Davison	11.00-1
TIME FLIGHT [J.Adams]	116	6	7	5²	4¼	6¹	6³	Mrs.J.F.Waters	3.50-1
BRETT [A.Musser]	112	3	8	8¹	8³⁴	7¹	7³⁴	Jacob'n-Rough	39.00-1
GRAY ETHEL [H.Lemmons]	103	12	6	6¹	10²	9¹	8½	K.Mayer	60.50-1
WOODWAAC [R.Bohn]	112	2	2	2¹	1¹	10²	9¹	LilyB.Deeming	42.10-1
PAPER SUN [H.Litzenberger]	112	10	3	10¹	11²	11²	10³⁴	Mrs.Copenhaver	57.50-1
SWEEPOGAN [W.Eads]	104	1	3	1½	1½	7²	11²	Mrs.L.Thompson	7.80-1
LITTLE JOAN [S.Elam]	105	3	12	12	12	12	12	Mooney-Nash	173.30-1

Time, 1:13 4-5. Weather, threatening; track, slow. Two dollar mutuels paid: Wild Pigeon, $10.80 straight, $5.20 place, $3.60 show; Veeks, $5.80 place, $3.60 show; She's Right, $3.60 show. Winner trained by G. B. Scallon. Went to post at 2:15½. Off at once. Start good, from gate. Won handily, place driving.

WILD PIGEON, away fast, went with the pace under good restraint to the turn, took command without need of urging as SWEEPOGAN faltered, was only lightly shaken up in the final eighth and probably had something left.

SECOND RACE—Five and one-half furlongs. Maiden two year olds. Purse $1,000. Net value to winner, $700; second, $150; third, $100; fourth, $50.

Horse and jockey—	Wt	PP	St	¼	½	Str	Fin	Owner	Eq odds
NEUTRALITY [S.Clark]	111	10	7	4½	3½	1½	1¹	Calumet Farm	1.60-1
AFTER DAWN [C.Bierman]	116	8	10	6¹	5¹	3¹	2³⁴	MilkyWay Farm	2.30-1
KANSAS CITY [J.Richard]	116	2	4	3½	5²	2½	3⁸	Woolford Farm	5.60-1
BEAU BRANNON [J.E.Oros]	116	7	1	2½	2¹	4³⁴	4³⁴	Friedb'g-Axton	10.70-1
AGRICOLA [L.Dupps]	116	4	3	1½	1³⁴	5½	5¼	ShadyBrookFm	13.70-1
YEARSIGHT [A.Snider]	116	5	5	5½	6²	6²	6¼	W.E.Smith	12.80-1
JOCK'S PRIDE [A.Craig]	116	3	6	7½	7¹	7²	7³⁴	H.Oots	80.60-1
TOP CALL [J.Ashcroft]	116	6	9	10²	8¹	9²	8½	B.Friend	37.60-1
†HI CARL [E.Oros]	116	9	11	9⁵⁴	9²	8³⁴	9¼	RockhomeStabl	24.80-1
LIKE GRENNOCK [H.Hauer]	116	1	8	11	10½	10²	10³	GladAcresFm	115.00-1
‡WILD CAP [I.Hanford]	116	11	2	8¹	11	11	11	RockhomeStabl	24.80-1

†Disqualified. ‡Rockhome Stable entry.

Time, 1:07. Two dollar mutuels paid: Neutrality, $5.20 straight, $3.20 place, $2.40 show; Kansas City, $5.20 place, $3.60 show; Beau Brannon, $4.60 show. Winner trained by B. Jones. Went to post at 2:44½. At post half minute. Start good, from gate. Won driving, place same.

NEUTRALITY forced to race wide from the start, was in a contending position after the first three-sixteenths, raced to the lead on the outside approaching the last eighth, but was kept under pressure to the end. AFTER DAWN, probably much the best and away slowly, made up much ground in the first quarter, was abruptly taken up as he bore over causing interference after getting to the front soon after reaching the stretch and came again when returned to mild urging but was disqualified for fouling.

THIRD RACE—Six furlongs. Three year olds. Claiming. Purse $1,000. Net value to winner, $700; second, $150; third, $100; fourth, $50.

Horse and jockey—	Wt	PP	St	¼	½	Str	Fin	Owner	Eq odds
BLACK CHERRY [J.Adams]	111	4	5	1¹	1¹	1¹	1³⁴	Mrs.J.F.Waters	9.60-1
DUST OFF [B.Thompson]	108	12	2	5²	4½	2¹	2½	Young-Rogers	5.20-1
ROSETTA [E.Pool]	111	1	10	11²	10³	6¹	3³⁴	Withers-Dunn	9.90-1
LITTLE ABNER [K.McCombs]	113	7	11	7⁵⁴	8²	3¹	4¼	C.E.Reichert	11.90-1
VINUM [J.Richard]	113	9	1	1½	3¹	3²	5¼	Mrs.A.M.Creech	28.90-1
ANTI AIR [A.Craig]	109½	8	7	9¹	6¹	7²	6¼	LilyB.Deeming	23.50-1
TROPICAL GAL [M.Parker]	111	10	6	3¹	2¹	4²	7¹	T.H.Heardly	4.30-1
PRETTY ROSE [S.Clark]	103	6	4	8¹	7½	8²	8¹	E.R.Morris	45.20-1
KILLARNEY LASS [W.Eads]	106	2	8	6½	9¹	9²	9²	Mrs.L.Thompson	9.90-1
LEXBROOK [D.Madden]	108	7	3	10¹	11²	10²	10³	LexbrookStable	80.40-1
TOWN SILVER [H.Lemmons]	103	3	9	4¹	5½	11²	11²	W.H.Goeltis	6.80-1
NINE TEN [L.DeMarsche]	105	4	12	12	12	12	12	M.-R.Berman	144.10-1

Time, 1:14 1-5. Two dollar mutuels paid: Black Cherry, $9.20 straight, $4.80 place, $3.20 show; Dust Off, $8.60 place, $5.20 show; Rosetta, $5.00 show. Winner trained by E. Wyatt. Went to post at 3:13. At post half minute. Start good, from gate. Won driving, place same.

BLACK CHERRY bettered her position gradually while racing wide and under a good hold the first three-eighths, took command following a light shaking up when approaching the stretch and weakened after opening up a good lead, DUST OFF, steadied along for a half mile, responded when called upon and, finishing with the most speed might have gotten up in another stride. ROSETTA, far back for a half mile was directed between horses starting up fast after reaching the stretch and, sustaining the rush to the end, overtook LITTLE ABNER in the last stride.

FOURTH RACE—Five and one-half furlongs. Two year olds. Allowances. Purse $1,000. Net value to winner, $700; second, $150; third, $100; fourth, $50.

Horse and jockey—	Wt	PP	St	¼	½	Str	Fin	Owner	Eq odds
‡SILVESTRA [K.McCombs]	118	7	1	2½	3²	1¹⁰	1²	WoolfordFarm	2.90-1
†UNQUOTE [J.Richard]	111	3	2	1¹	1¹	2¹	2¹	WoolfordFarm	1.90-1
MOJA [J.Adams]	111	8	3	8	8	6½	3¹³	C.Putnam	13.70-1
COERCION [C.Bierman]	110	6	5	2²	2³⁴	3²	4¹³	MilkyWayFarm	3.00-1
BLUE DELIGHT [A.Snider]	118	1	3	5³⁴	6²	4²	5¹⁰	Mrs.J.Marsch	2.20-1
TOWN MISS [A.Craig]	108	5	4	4¹	4½	5¹	6¹⁰	Dodo Jr.	5.80-1
TIDY WHISK [L.Dupps]	113	4	6	7²	5½	7²	7¹	B.A.Coward	6.50-1
LEVIN [J.Ashcroft]	113	2	7	6½	7²	8	8	W.E.Boeing	29.50-1

‡Woolford Farm entry.

Time, 1:06. Track good. Two dollar mutuels paid: Silvestra, $7.80 straight, $6.80 place, $6.00 show; Unquote, $6.80 place, $5.00 show; Moja, $7.40 show. Winner trained by R. O. Higdon. Went to post at 3:42. Off at once. Start good, from gate. Won handily, place driving.

SILVESTRA raced with good speed from the start, moved up to take the lead when racing very wide entering the stretch, was liberally punished as she shook off UNQUOTE and, taken in hand the last fifty yards, won with something left. UNQUOTE taken in hand after being hustled into command on the inside, made a determined effort to withstand the winner's challenge but was not good enough and was eased in the last few strides.

FIFTH RACE—Seven furlongs. Three year olds and up. Claiming. Purse $1,000. Net value to winner, $700; second, $150; third, $100; fourth, $50.

Horse and jockey—	Wt	PP	St	¼	½	Str	Fin	Owner	Eq odds
NOBLE COUNT [J.Adams]	113	7	3	2¹	2¹	1¹⁴	1¹⁴	Mrs.J.F.Waters	4.10-1
DUSKY PRINCE [Lemmons]	109	3	2	3¹	3¹	2¹	2¹	Mrs.A.M.Creech	4.40-1
SAY JUDGE [B.Thompson]	111	6	1	6²	6²	6³	3¹³	B.F.Petre	13.90-1
WAUGH POP [C.Bierman]	113	2	6	4³⁴	4³⁴	4¹	4¹	M.E.Zee	7.30-1
MORDECAI [J.E.Oros]	113	5	4	5¹	5¹	5²	5¹	Mrs.R.Ramsey	5.40-1
DELTA DAN [L.Dupps]	113	3	5	1³⁴	1³⁴	1³⁴	6²	E.F.Bennett	5.80-1
SLY GAL [S.Clark]	103	1	7	7	7	7	7	B.-R.Stable	9.80-1

Time, :23 4-5, :47 3-5, 1:13, 1:26 2-5. Two dollar mutuels paid: Noble Count, $6.20 straight, $3.80 place, $2.80 show; Dusky Prince, $5.20 place, $3.40 show; Say Judge, $4.00 show. Winner trained by E. Wyatt. Went to post at 4:09. At post half minute. Start good, from gate. Won driving, place same.

NOBLE COUNT, fast to begin and steadied along early, moved forward when ready, was forced to lose ground when wearing the leaders down, forged to the front when inside the final 40 yards and, finishing under strong handling, outgamed DUSKY PRINCE. Latter, hustled along from the start, wore DELTA DAN down after reaching the final furlong, was unable to withstand the winner, but held on tenaciously.

SIXTH RACE—Six furlongs. Three year olds and up. Allowances. Purse $1,200. Net value to winner, $850; second, $200; third, $100; fourth, $50.

Horse and jockey—	Wt	PP	St	¼	½	Str	Fin	Owner	Eq odds
BAY VIEW [C.Bierman]	110	3	5	5¹	4¹	1¹⁴	1¹	Mrs.A.Paliteleri	4.50-1
SILVERETTE [R.Bohn]	110	6	1	1½	1¹	1²	2³	G.Watts	7.80-1
DESIGNER [S.Clark]	99	2	5	6	6	4½	3¹³	LexbrookStable	9.10-1
MAROKY [I.Hanford]	110	5	6	4²	3²	3²	4¹	S.A.Firestone	4.70-1
CONNAUGHT [L.DeMarsche]	108	4	2	2¹	2³	5⁴	5³	ShadyBrookFarm	1.80-1
DARBY DIENST [Thompson]	108	3	4	3³	5½	6	6	DarbyDanFarm	4.80-1

Time, :23 1-5, :47, 1:12 2-5. Two dollar mutuels paid: Bay View, $11.00 straight, $5.60 place, $4.00 show; Silverette, $6.80 place, $5.40 show. Designer, $5.80 show. Winner trained by P. F. Dwyer. Went to post at 4:38½. Off at once. Start good from gate. Won easily, place driving.

BAY VIEW dropped soon after the start, raced forward on the outside, was taken in hand to avoid interference at the far turn, came fast thereafter and, wearing down SILVERETTE in the last stages, won easily. SILVERETTE took command at once, established a clear lead rapidly, was put to strong handling when tiring, was unable to hold the winner, but was much the best of the others.

SEVENTH RACE—Mile and an eighth. Four year olds and up. Claiming. Purse $1,000. Net value to winner, $700; second, $150; third, $100; fourth, $50.

Horse and jockey—	Wt	PP	St	¼	½	Str	Fin	Owner	Eq odds
STAR WAGON [G.South]	116	7	5	3¹	3¹	2¹	1¹	Mrs.G.Scallon	6.10-1
MR. SMITH [S.Clark]	111	4	3	2²	2²	2²	2¹³	T.H.HeardJr.	5.80-1
CHANCE SWEET [J.Adams]	116	6	4	1½	1½	3²	3¹⁴	Mrs.J.F.Waters	1.70-1
LOURDES [C.Bierman]	111	2	8	4²	4²	4²	4¹	M.E.Zee	6.90-1
DECOUNCY [W.Eads]	111	3	8	6½	6²	5½	5¹³	E.F.Bennett	5.30-1
LIFE GUARD [Litzenberger]	116	2	1	5²	5²	6²	6²	LewinStable	31.30-1
AREAD [A.Craig]	116	5	7	8	8	7½	7¹	F.P.Letellier	6.30-1
†FLUSHING [L.DeMarsche]	111	8	6	7¹	7²	8²	8	Jacobsen-Hough	51.50-1

Time, :24 2-5, :48 3-5, 1:13 4-5, 1:40 2-5, 1:54 2-5. Two dollar mutuels paid: Star Wagon, $20.20 straight, $10.40 place, $5.00 show; Mr. Smith, $7.40 place, $3.80 show; Chance Sweet, $2.40 show. Winner trained by G. B. Scallon. Went to post at 5:06. At post 1½ minutes. Start good from gate. Won easily, place driving.

STAR WAGON steadied along early, responded well when called upon, was inclined to bear to the inside when wearing MR. SMITH down, and won with something to spare. MR. SMITH, under steadying restraint for five-eighths, moved into the lead when ready, and, room at the inner, was kept to the inside and held on well. CHANCE SWEET, hustled to the front, gave way when challenged, but held on well.

EIGHTH RACE—Mile and a sixteenth. Three year olds and up. Claiming. Purse $1,000. Net value to winner, $700; second, $150; third, $100; fourth, $50.

Horse and jockey—	Wt	PP	St	¼	½	Str	Fin	Owner	Eq odds
FRANCES KEENE [S.Clark]	100	4	3	1½	1½	1¹	1²	J.O.Keene	22.20-1
SOUTHLAND GEM [A.Craig]	116	6	5	6¹	4²	3²	2¹	P.Letellier	7.90-1
BUYER BEWARE [H.Hauer]	111	5	7	5½	5²	4²	3¹³	J.A.Vickers	7.90-1
COTTINGHAM [R.Conley]	111	2	1	2½	2½	3¹	4¼	RuthSidell	32.10-1
JOYSURWAY [B.Thompson]	106	8	9	8¹	6²	6²	5¹	Guggenheim	8.00-1
CLEVER SONG [I.Hanford]	111	9	8	9	8²	5²	6¹³	S.W.Ward	4.00-1
BOLD DIAMOND [J.E.Oros]	116	7	4	7²	7½	8²	7³⁴	C.Troutt	1.40-1
FLIGHTY MARY [D.Madden]	100	1	2	3²⁴	6⁴	7²	8²	RockhomeStabl	15.50-1
GOOD SERVANT [Litzberger]	111¼	3	6	4½	3¹⁴	9	9	Friedb'g-Axton	60.20-1

Time, 1:48 2-5 [turf course]. Two dollar mutuels paid: Frances Keene, $46.40 straight, $18.40 place, $10.60 show; Southland Gem, $9.60 place, $7.40 show; Buyer Beware, $5.20 show. Winner trained by C. R. Allen. Went to post at 5:34½. Off at once. Start good from gate. Won easily, place driving.

FRANCES KEENE, pushed to the front, established a long lead swiftly, responded well when shaken up in the drive and won easily. SOUTHLAND GEM, steadied along early, improved his position when ready, offered a mild bid approaching the drive, failed to menace the winner, but held on well. BUYER BEWARE worked her way forward thru the field and finished well.

TODAY'S SELECTIONS

ARLINGTON PARK, ILL.

[Fast.]

1—Threadneedle, Count Valiant, Linger Awhile.
2—Mexicana, Purling Light, Silver B.
3—Hutoka, Gallant Stroke, Lady Infinite.
4—Brother Jim, Texas Wax, Linger On.
5—Nadine Lane, Night Lady, Imadiad.
6—WILLIAM PALMER, City Talk, Scandalous.
7—Paul Lee, Born Happy, Good Flavor.
8—Dead Calm, Blue Sheets, My Wo.

SUFFOLK DOWNS, BOSTON, MASS.

[Fast.]

1—Conrad Mann, Baby Sweep, Panalong.
2—Syracuse, Minimum, Manaco.
3—Misty Quest, Star Blink, Cadet Bob.
4—Big Bluff, Two O Two, Trystate.
5—Sweet Willow, Dodger, Pari Ernest.
6—True Knightess, Mumble, Master Key.
7—MELODIST, Friendly Paul, Franco Saxon.
8—Orthoprism, Howellville, Brandon Prince.

THISTLEDOWN, CLEVELAND, O.

[Fast.]

1—And Now, Twinker, Hadatel.
2—Sequoia, Queen Echo, Stears.
3—Frozen Mask, Roidef, Twinkle Feet.
4—ANN'S PRINCESS, Pep Talk, Jean Lee.
5—Paducah, Sarah Loraine, Simmons entry.
6—Dancing Light, Anxiety, Dale K.
7—Slight Error, Woodbridge, Sam K.
8—Mount Sard, Helen Mac, Imperial Queen.

EMPIRE CITY, N. Y.

[Fast.]

1—EGRESS, Gridine, Melody Maid.
2—Gayle F., Miss Thirteen, Fly-Happy.
3—Madeline, Gold Buckle, Ariella.
4—Pet, Belair-Wheatley Entry, Dogana.
5—Sandy Boot, Sickle T., Nedayr.
6—Fortiselmo, Dark Level, Millshow.
7—Eastaytee, Scroogs, Boston Pal.

EMPIRE CITY RESULTS.

FIRST RACE—Purse $1,200, claiming 2 year old maidens, 5 furlongs:

Horse and jockey—	Wt	PP	St	¼	½	Str	Fin	Owner	Eq odds
Abbots Maid, 114 (Wag'r)									33.50 9.50 6.50
Halcyon Days, 114 (James)									3.10 2.60
Rodia, 114 (Sheihamer)									10.60

Time 1:01 4-5. Perjover, San Steffan, Gray Stingmend, Cheer Erale, Alca Gal, Jassion, Grand Court and Our Grace ran.

SECOND RACE—Purse $1,200, 3 year old maidens and up, about 6 furlongs:

Horse and jockey—	Wt	PP	St	¼	½	Str	Fin	Owner	Eq odds
Whitsaw, 117 (Gilbert)									4.00 3.10 2.60
Strength, 115 (Arcaro)									4.40 3.50
†Conscript, 115 (Richards)									5.10

Time, 1:09 4-5. Ara Ornis, *Innuendo, Merry Morn, Neconda, Argos, †Top Heron. *Miss Idle, Ballon and Hi Stranger ran.

†Mrs. D. A. Buckley and B. F. Christmas entry. †Sare stable and Mrs. F. A. Clark entry.

THIRD RACE—Purse $1,500, handicap, Class D, 3 year olds and up, about 6 furlongs:

Horse and jockey—	Wt	PP	St	¼	½	Str	Fin	Owner	Eq odds
Black Look, 119 [And'n]									11.60 4.70 3.30
Early Delivery, 119 [Arr'o]									3.40 2.70
Stimuli, 115 [Wagner]									2.60

Time, 109 1-5. Soldierette, Spanish Main, White Mask, Irish Echo and Rockmaker ran.

FOURTH RACE—Purse $1,200, allowances. The Nepperhan, 2 year olds, 5½ furlongs:

Horse and jockey—	Wt	PP	St	¼	½	Str	Fin	Owner	Eq odds
Alaking, 117 [Meade]									45.50 14.10 6.60
Good Turn, 112 [Shel'er]									6.10 3.60
Mon. Lunch, 112 [Work'n]									3.60

Time, 1:06 3-5. Dispose, Par Avion, Cis Marion, Gunbearer, Wildebeest, Dark Mischief and Pat'n Mike ran.

FIFTH RACE—Purse $1,500 added, handicap, Class D, 3 year olds and up, about 6 furlongs:

Horse and jockey—	Wt	PP	St	¼	½	Str	Fin	Owner	Eq odds
Birch Rod, 117 [Richards]									80.60 22.50 14.20
Selmaiad, 119 [Stout]									5.00 4.70
Last Frontier, 109 [Nash]									4.90

Time, 1:09 1-5. North Anna, Dudie, Shipmate, Rodin, Clingendaal, Counterglow and Scylla ran.

SIXTH RACE—Purse $1,500 added handicap, 3 year olds and up, 1 1-16 miles:

Horse and jockey—	Wt	PP	St	¼	½	Str	Fin	Owner	Eq odds
Salaminia, 110 [Meade]									5.00 3.30 2.40
Phara Frost, 113 [John'n]									4.30 2.80
Rehearsal, 122 [Wholey]									3.40

Time, 1:46 2-5. Swaps Choice, Toddle On and Ibis II. ran.

SEVENTH RACE—Purse $1,200, claiming, 4 year olds and up, 1¼ miles:

Horse and jockey—	Wt	PP	St	¼	½	Str	Fin	Owner	Eq odds
Bow Tie, 118 [Castillo]									7.70 4.30 3.50
Navy, 113 [Shelhamer]									9.30 6.60 6.00

Time, 1:54. Petit Jean, Brown Knight, Candy Hero, Dissembler, Nilon, and Stairs ran.

SUFFOLK DOWNS RESULTS.

FIRST RACE—Purse $1,000, claiming, maiden 3 year olds, 6 furlongs:

Horse and jockey—	Wt	PP	St	¼	½	Str	Fin	Owner	Eq odds
Kiltaverse, 110 [Taylor]									34.20 14.00 8.60
Brave

NATIONALS WHIP AMERICANS, 4-0, ON WEST'S HOMER

Yankee Packed Lineup Is Held to Three Hits.

[Continued from first sport page]

caromed off Gordon's glove. Arky immediately dashed to third when Herman banged a ground single to left. West then stepped up and crashed a 360 foot homer into the pavilion in right center, scoring Vaughan and Herman. Mize flied to Williams, but Lombardi lined a single into center. The two Dodgers, Medwick and Lavagetto, supplied infield outs, Joe with a foul to Foxx and Cookie with a pop-up to Gordon.

Appling Gets First Hit.

The Americans' second inning got under way with Foxx being called out on strikes. Appling then got the first hit off Derringer, a double off the right field wall. West made a leap against the concrete in a heroic, tho obviously futile, gesture and was hurt. He fell at the base of the wall while Herman retrieved Appling's hit.

After several minutes of first aid treatment West was able to walk to the Nationals' dugout. Nicholson went to right field to take Max's place. As soon as play was resumed Dickey tapped to Herman, Appling taking third. Gordon then whiffed.

Ruffing wasn't such a pushover in the second inning. After Terry Moore had fouled to Foxx, Derringer and Vaughan struck out.

Walters took over the pitching job at the start of the American third. He tossed out Ruffing, then Travis flied to Medwick and Herman threw out Williams. Herman opened the Nationals' third with his second single. Gordon made a fine stop back of second, but Bill beat his throw. Nicholson fouled to Keller, Herman reaching second. Herman got to third on Mize's grounder to Gordon, but died there on Lombardi's fly to Keller.

Wyatt Takes Over.

Keller, DiMaggio and Foxx were soft for Walters in the fourth. Herman threw out Charley, Joe lifted a gentle fly to Nicholson and Jimmy grounded out to Vaughan.

Newsom had no trouble with the Nationals in the fourth. Medwick lined to Gordon, Lavagetto flied to Keller and Terry Moore flied to Williams.

Wyatt, the third National pitcher, took over at the start of the fifth. Appling bounced to Mize and Hayes bounced to Lavagetto. Gordon again whiffed.

Wyatt was called out on strikes at the start of the Nationals' fifth, after which Vaughan flied to Williams. Herman, however, delivered his third straight hit, a single to right. Nicholson flied to Keller.

At the start of the sixth Manager McKechnie of the Nationals sent in five replacments, Miller, Coscarart, Ott, McCormick, Joe Moore, and Merrill May joining up with earlier replacements, Wyatt and Phelps, and the starter, Terry Moore.

Newsom Gets One.

Newsom opened the American sixth with the second American hit, a single to right, but Travis grounded into a double play, Coscarart to Miller to McCormick. Coscarart tossed out Williams.

Manager Cronin sent in three replacements in the American sixth, actually supplanting another Yankee. Finney went to right, Greenberg to left and Keltner to third. McCormick fouled to Keltner, Phelps walked, and Joe Moore fouled to Keltner. May flied to DiMaggio.

French and Danning were the new National battery in the seventh. Greenberg fouled to Danning and DiMaggio popped to Miller. Foxx lined to Terry Moore.

Feller and Hemsley were the new American league battery at the start of the National seventh. Terry Moore walked and French sacrificed, Foxx to Gordon. Miller fanned and Coscarart was called out on strikes.

Appling Hits Again.

Appling opened the eighth with his second and the Americans' third hit, a single to right. Hemsley fouled to Danning. Mack batted for Gordon and fanned. Feller also fanned.

Mack went to second and Boudreau replaced Appling at short at the start of the National eighth. Ott walked and McCormick sacrificed, Keltner to Foxx. Danning singled to right, scoring Ott, and when Finney's throw in eluded Hemsley and went to the boxes Danning took second. Joe Moore grounded out, Foxx to Feller, Danning taking third. May was hit by a pitched ball, but Terry Moore struck out.

Hubbell was the Nationals' pitcher at the start of the ninth. Keltner fanned, Finney walked, but Greenberg fouled to Danning and DiMaggio flied to Joe Moore.

GUEST'S 89 TOPS GROSS SCORES IN BALLY-HOO GOLF

Mrs. Perry H. Fisk of DeKalb, former western women's closed tournament champion, shot the low gross card of 43-46—89 to lead a field of 158 women members and guests in the third annual Edgewood Valley Bally-Hoo invitational tournament held yesterday. Mrs. Fisk won the Class A award for guests. Mrs. Connell Clifford, former club champion, won the similar event for members with a gross card of 45-47—92. Forty other awards were distributed among the low scorers.

Scoring 109, Mrs. Percy Langdon led the second flight for members while Mrs. Thomas McDougal, with 110, dominated the third flight. Mrs. Ralph Hill of La Grange won the second flight prize for visitors with a 98 while Kathleen Carey of Butterfield was the low gross scorer among the guests in the third flight with 102.

Aggregating a total of 324, the foursome of Kathleen Carey, Butterfield, 72; Mrs. Charles W. Sechler, Oak Park, 80; Mrs. Glen E. Dewey, Lincolnshire, 83; and Mrs. O. C. Bell, Edgewood Valley, 89, captured the low net team prize.

MOON MULLINS—PHONEY BUSINESS

HEL-LO- YAS, THIS IS LORD PLUSHBOTTOM'S-- WOTTA YA WANT?
7-10
WHAT? YOU'RE ANOTHER! OH, YEAH --- WELL, COME OVER AND TRY IT--- YEH, I DARE YA- I DOUBLE-DARE YA! WHY, YOU——!!!
KAYO! GIVE ME THAT PHONE!
IT AIN'T FOR YOU, EMMY. IT WAS A MR. BOMBOLIS CALLIN' LORD PLUSHBOTTOM.
Reg. U. S. Pat. Off.: Copyright, 1940, by News Syndicate Co., Inc.
AND YOU TALKED TO THE GENTLEMAN LIKE THAT-
WELL, WHAT TH' HECK! HOW'D HE KNOW I WASN'T LORD PLUSHBOTTOM?

FLYWEIGHT WITH KNOCKOUT PUNCH TO TEST AL NOTO

BY FRANK MASTRO.

A flyweight bout between Richard Chinnen, hard hitting representative of the Hawaiian team, and Al Noto of the Catholic Youth organization, and a heavyweight encounter involving George Medeiros, aggressive member of the visiting delegation, and Cornelius Young of the C. Y. O. give promise of developing into the most exciting fights on the intersectional program in Soldiers' field tonight.

Chinnen, born in Hilo, Hawaii, 20 years ago, is one of the most competent boxers on the squad. The Japanese fighter has engaged in 29 contests during a three year campaign. He won 22, most of them by knockouts. Richard reached the semi-finals in the National A. A. U. tournament held in Boston several weeks ago, coming out of the meet with colors flying despite his elimination.

Condition May Decide.

Noto, however, is a formidable opponent for Chinnen. Al, who also is 20 years old, defeated Harold Dade for the C. Y. O. 112 pound title last December. This was a notable achievement, especially since Dade followed up the setback by winning the Chicagoland Golden Gloves championship on March 6.

Inasmuch as Noto, like his rival, is a willing mixer, victory may well hinge on which is better conditioned. They will appear in the second encounter on the intersectional card.

Young and Medeiros each will be seeking to make amends for a previous defeat, the former at the hands of Olle Tandberg, of Sweden in an international match on April 10 and Medeiros by Mike Adler of the C. Y. O. in an intersectional contest held in Honolulu four years ago.

Medeiros, 24 years old and of Portuguese parentage, is one of the most businesslike boxers sent to this country by Hawaii. Since his arrival in Chicago eight days ago, George has been concentrating on his impending clash with Young.

"I've got to win; I've got to win," Medeiros keeps muttering to himself.

Young Punishing Hitter.

George may emerge victorious, but he'll know he's been in a fight before it ends. His record includes 28 bouts. He scored 26 triumphs, 16 by knockouts.

Young, 21 year old Irishman, is a quiet, well mannered fellow, but he possesses more skill than the average amateur heavyweight. All thru the conditioning grind at Renehan's lodge in Round Lake, Young was grim and determined. Cornelius, a steel mill worker, is a punishing hitter, as fans well know.

WASHINGTON PK. STAKE ENTRIES CLOSE MONDAY

Entries will close next Monday for the mile and a quarter Washington Park handicap, $25,000 added, to be run on Labor day, Sept. 2, closing day of the mid-summer meeting at the Homewood course. The $25,000 added money is an increase of $20,000 over last year.

The handicap has been run at various distances since it was inaugurated in 1926, and its value has fluctuated considerably. The race this year will be back at its original distance, to remain so permanently, while the value is more than double that of the first running and five times greater than last year.

Grand Circuit

AT TOLEDO.

FIRST RACE—Purse $2,500, free for all trot, Trotting Horse Club stake:
Greyhound, g. g., by Guy Abbey-Elisabeth (Palin) 1 1
Dale Hanover, b. h. (Capon) 3 2
Bravo, b. h. (Whitney) 2 3
Sister Mary, b. m. (Egan) 5 5
Bagpiper, b. g. (Pownall) 4 4
Times—2:01¾, 2:01¾. Clever Hanover, withdrawn (Parshall).

SECOND RACE—Purse $500, 11 class pace:
Grattan Axworthy, b. g., by Amun Ra-Betty Grattan (Lacey) 2 1 1
Betty C. Grattan, blk. g. (Maher) 1 2 2
Peter Chilcoot, ch. h. (Fleming) 3 3 3
Peter Abbe, b. g. (W. Fleming) ..... 5 6 dr
Volo Hedgewood, b. g. (Recor) 4 5 3
Times, 2:04, 2:01¾, 2:01¾. Symbo) Prince (Parshall) and Brooklyn (Morrison).

THIRD RACE—22 class trot, purse $400, first division:
Danville Anna, b. f. by Hollywood-Harkaway (Parshall) 2 1
Dauphine, ch. m. (Maher) 1 2
Margaret Ann, br. m. (Sturgeon) 4 3
Juna Mack, b. m. (Bolby) 3 5
V. Elio, b. g. (Shilling) 6 4
Times, 2:09, 2:07. Roya Lee (Egan). Young Lord Jim (Short), Granite Volo (Moyer) and Mister Chips (Haach) ran.

FOURTH RACE—Purse $1,815. Matron stake, 3 year old pacers (three heat plan):
Fearless Peter, b. c., by Peter Volo-Peggy Guy (Parshall) 1 1 1
Chestnut Lucky Boy, s. c. (Smart) 3 2 3
Mister Volodale, b. c. (Hodgins) 4 3 2
Cousin Hal, b. c. (V. Fleming) 2 5 4
Peter Piper, br. c. (Pownall) 5 4 5
Times, 2:07, 2:06, 2:04¾.

FIFTH RACE—2:06 PACE, PURSE $666.

FOURTH DIVISION TROTTING CLUB STAKE:
Nate Hanover, b. g., by Bunter-Helen Dillon (V. Fleming) 2 1 3 1
Westamoc, blk. m. (Short) 4 6 1 2
Countess Christine, b. m. (Whitney) 1 2 7 3
Playdale, br. h. (Parshall) ..... 5 3 2 do
Mary M., b. m. (Bennett) ..... 6 4 4 do
Miss Watt (Kline), McElwyn Guy (Cross), Leading Lady (Pownall), Bunker Hill (Palin), and Averill (Smart) started.
Times—2:04¼, 2:05½, 2:04¼ 2:15¾.

SIXTH RACE—22 CLASS TROT, PURSE $400, TWO DASHES.
Gallant Heart, by Volomite-Fortuna (Short) 1 1
Tarzan, b. g. (Myers) 2 2
Calumet Dagmar, b. m. (Homan) 3 3
Neffco Volo b. g. (Shilling) 4 4
Charming Mess, b. b. (Cross) 5 6
Moy (Beck), Kerry (Phillips), Queen Abbe (Bennett), and Betty B. (Beedle) started.
Times—2:10¾, 2:07.

Rival Leaders in C. Y. O. Boxing Show Meet

Cornelius Young (left), Catholic Youth organization heavyweight, shakes hands with Ray Quintal (right), Hawaiian 175 pounder, as Tom O'Connell, C. Y. O. gymnasium director, looks on. Young will lead the Chicago team in its battle with the Hawaiians in Soldiers' field tonight. Quintal is captain of the Hawaiians.

30,000 to See C.Y.O.-Hawaii Bouts Tonight

[Continued from first sport page]

in the National A. A. U. tournament. Against the outstanding amateur boxers in the United States and Hawaii these boys came thru with a surprising triumph. The C. Y. O. thus is faced with a difficult task in continuing its unbeaten string tonight.

Last year the amateur boxers from Ireland tied the C. Y. O., 5 bouts to 5, by winning the final bout of the series. Five of last year's Catholic Youth boxers have been named for tonight's bouts. Three of these boys contributed to last year's tie. They were Eddie O'Connell, lightweight; Savior Canadeo, welterweight, Golden Gloves intercity and international champion, and Isaiah Wells, middleweight.

O'Connell Faces Frank Fernandez.

O'Connell will meet Frank Fernandez, hard hitting Hawaiian lightweight. Canadeo's opponent is Dan Fernandez, while Wells will fight Dominick Neratko, middleweight champion of the Hawaiian department of the United States army. Dominick was a late arrival after obtaining a furlough from Schofield barracks, Honolulu.

Frank Bausone, featherweight, and Cornelius Young competed last summer. Bausone was beaten by Jimmy Ingle of Ireland, and Patrick O'Sullivan, Irish heavyweight, whipped Young.

Usually Hawaiian boxers are superior in the lighter weights. It is considered probable that tonight's series may be decided in the first three weight classes in which six bouts are scheduled. Harold Dade, Al Noto, 112 pounders; Ray Brown and Tony Bausone, in the bantamweight division, and Jack Ballengee and Frank Bausone, featherweights, form this C. Y. O. group.

Report at Noon Today.

The rival teams will report at 12 noon today in the C. Y. O. gymnasium, 31 East Congress street, to weigh in and to be given physical examinations. Paddy Kane, coach, and Tom O'Connell, C. Y. O. gym director, who have supervised the training camp in Round Lake, Ill., report their boxers are ready for the test.

Preliminary bouts tonight include three intercity matches and three Chicago bouts. The list follows:

Ernie Derbo, South Bend, Ind., and Harry Sparrow, Chicago, 147 pounds.

Paul Kurlytis, Springfield, Ill., and Davs Walker, Chicago, 160 pounds.

Harry Stephens, Kenosha, Wis., and Jesse Hoskins, Chicago, 160 pounds.

Martin Brennan, Chicago, and Charles Carey, Chicago, 126 pounds.

Berlin Hadnott, Chicago, and Bob LaCivita, Chicago, 126 pounds.

Louis Bobek, Chicago, and Joe Dugo, Chicago, 135 pounds.

Russell of Cubs Undergoes Emergency Appendectomy

Glen Russell, Chicago Cubs' first baseman, underwent an emergency appendectomy yesterday in Illinois Masonic hospital. Dr. John F. Davis, Cub team physician, said after the operation that Russell's condition was very good.

HYWAY HORSESHOERS WIN.

In the Chicago Horseshoe pitching league last night, Southtown defeated Alderman McDermott's team 15 to 10, and Hyway defeated Vin-Lin, 15 to 10.

Minor Leagues

AMERICAN ASSOCIATION.

	W.	L.	Pct.		W.	L.	Pct.
Kas. City	52	26	.667	Columbus	35	36	.473
Min'apolis	47	29	.618	Milwaukee	32	40	.444
Louisville	39	40	.494	Ind'polis	32	44	.421
St. Paul	36	40	.474	Toledo	29	44	.397

YESTERDAY'S RESULTS.
AMERICAN ASSOCIATION.
Columbus, 6-2; Milwaukee, 5-1.
Kansas City, 2-4; Toledo, 1-1.
Louisville, 5-6; Minneapolis, 2-2.
St. Paul, 5; Indianapolis, 3 [15 innings].

PACIFIC COAST LEAGUE.
San Francisco, 1; Seattle, 0.
Oakland, 2; Sacramento, 1.
Portland, 9; Hollywood, 4.
Los Angeles, 6; San Diego, 5.

EASTERN LEAGUE.
Springfield, 4; Binghamton, 2.
Albany, 6; Hartford, 4.
Williamsport, 4-2; Scranton, 3-4.

MICHIGAN STATE LEAGUE.
Saginaw, 9; Flint, 1.
St. Joseph, 9-2; Lansing, 8-1.

INTERNATIONAL LEAGUE.
Syracuse, 3; Jersey City, 2.
Newark, 6; Baltimore, 3.
Buffalo, 4; Rochester, 0.
Montreal, 11; Toronto, 8.

NORTHERN LEAGUE.
Duluth, 10-8; Crookston, 3-2.
Grand Forks, 3; Superior, 0.
Winnipeg, 14; Wausau, 11.

TEXAS LEAGUE.
San Antonio, 6-4; Tulsa, 5-2.
Dallas, 3-4; Houston, 2-11.
Beaumont, 8; Fort Worth, 4.
Shreveport, 10; Oklahoma City, 1.

THREE EYE LEAGUE
Waterloo, 10; Moline, 7.

2 Bloomington Boxers Lose in Amateur Bouts

Two Bloomington, Ill., amateur middleweight boxers, Jack Whittinghill and Glen Potter, last night were defeated in the five round feature bouts in Legion stadium, 6440 North Western avenue. Whittinghill lost to Donald Jackson, while Potter was beaten by Lou Angelucci.

MADE IN KENTUCKY

Served with distinction for seventy-five years
QUALITY, PLUS AGE
SOUR MASH
OLDER—SMOOTHER
THIS WHISKEY IS 5 YEARS OLD
93 Proof
DISTILLED IN KENTUCKY BY
CHAPIN & GORE INC.
CHICAGO, U. S. A.
Ask Any Old-Timer

OVERLIN FORCES BALSAMO TO QUIT IN NINTH ROUND

New York, July 9 [Special].—In a battle that was one-sided all the way, Ken Overlin, middleweight champion, forced Harry Balsamo of Harlem to quit after 2 minutes and 38 seconds of the ninth round of their scheduled ten round fight at the Queensboro arena here tonight. A crowd of 6,000 paid $12,000.

MRS. MOORE AND MISS M'COY WIN IN COUNTY GOLF

The defending champion, Mrs. Evelyn Moore of Navajo Fields, and the medalist, Miss Florence McCoy of Lincolnshire, hurdled their first obstacles in the opening matches of the 26th annual Cook county women's tournament yesterday in Jackson park. Mrs. Moore eliminated Miss Evelyn Bailey of Tucson, Ariz., 1 up, in nineteen holes, while Miss McCoy defeated Mrs. Corinne Woodard, unattached, 3 and 2.

Mrs. Belle Meany of Green Diamond golf range, participating for the ninth time, found an easy victim in Miss Grace Busseman of Swing-Hit driving range, defeating her, 5 and 4.

Shoots New Course Mark.

Shooting a medal score of 37—39—76, six strokes over par, Mrs. Bernie Sick, wife of the Crystal Lawn pro, established a new women's scoring record over the revamped course in defeating Mrs. Marion Drebing of Navajo Fields, 9 and 7. Mrs. Lillian Zech of Tam O' Shanter, scored a 75 nine years ago in the same tournament, but the layout has been lengthened and par increased since that time.

In the outstanding quarter-final matches today, Mrs. Moore will oppose Mrs. Meany and Miss McCoy will meet Mrs. Sick.

Championship Flight Scores.

First round scores of championship flight follow:

Mrs. Evelyn Moore, Navajo Fields, defeated Evelyn Bailey, Tucson, Ariz., 1 up, 19 holes.
Mrs. Belle Meany, Green Diamond range, defeated Grace Busseman, Swing-Hit range, 5 and 4.
Mildred Wright, Jackson, defeated Mrs. G. Miskin Fischer, unattached, 4 and 2.
Mrs. Betty Johnson, Sko-Lake Fairways, defeated Kay Claiborne, unattached, 2 up.
Florence McCoy, Lincolnshire, defeated Mrs. Corinne Woodard, unattached, 3 and 2.
Mrs. Bernie Sick, Crystal Lawn, defeated Mrs. Marion Drebing, Navajo Fields, 9 and 7.
Elaine Sorenson, Big Oaks, defeated Mrs. Marie Lamond, Mid-City, 2 and 1.
Lois Kuehnle, Lincolnshire, defeated Estelle Dickson, Jackson, 2 and 1.

Pairings for today's quarter-final round:

Moore vs. Meany; Wright vs. Johnson; McCoy vs. Sick; Sorenson vs. Kuehnle.

TULSA VS. HYDROX.

Nina Korgan, pitching star of the Tulsa, Okla., Cowgirls, will attempt to avenge a previous defeat tonight at Shewbridge field, 74th and Aberdeen streets, when she faces the Hydrox girls' softball team in the third and final game of their series.

EILEEN QUINLAN BEATS MEDALIST IN JUNIOR GOLF

South Bend, Ind., July 9 [Special].—Eileen Quinlan of St. Paul exploded the first upset as the Women's Junior Western Golf tournament started today over the South Bend Country club's rolling acres when she ousted Phyllis Otto of Atlantic, Ia., 1 up.

Miss Otto had become the favorite when she turned in a medal winning 80 in qualifying play Monday. Scores:

Margaret Gunther, Memphis, Tenn., beat Edith Holt, Weaver, Ia., 4 and 2; Virginia Smith, Milwaukee, beat Barbara Bathke, St. Paul, 4 and 3; Edel Wertz, Fort Smith, Ark., beat Sue Land of Richmond, Ind., 6 and 5; Georgia Tainter, Fargo, N. D., beat Mary Ann Finch, Des Moines, Ia., 2 and 1; Jeanne Cline, Bloomington, Ill., beat Marjorie Lindsay, Decatur, Ill., 1 up; Betty Jane Haemerle, St. Louis, beat Dorothy Campbell, St. Louis, 1 up, and Mae Louise Davisson, Leesburg, Ind., beat Jane Hunnicutt, Worthington, Minn., 6 and 5.

Pairings for tomorrow's championship flight:

Miss Quinlan vs. Miss Gunther; Miss Cline vs. Miss Smith; Miss Wertz vs. Miss Tainter; Miss Haemerle vs. Miss Davisson.

PATIENCE, AS WELL AS SKILL!

Landing a fighting trout takes infinite patience and skill. Same with creating a fine whiskey like Hill & Hill . . . Try this grand bourbon tonight. You'll take to it like most men do—like a trout rises to the fly!

"Bourbon at its Best"
BOTTLED-IN-BOND
100 Proof

John Roesing & Company
Exclusive Distributors
Chicago, Illinois

POWER
NO OTHER TRUCK CAN MATCH

General Motors Trucks *outpull, outperform, outsave* all others, in every capacity range from ½ ton to 15 tons! Their great Super-Duty Valve-in-Head Engines produce power results heretofore unachieved. With so much greater pulling power, they are able to work faster, doing many more ton-miles of hauling per hour. Yet the driving job is *easier* . . . Besides the advantage of extra-flexible power, GMC alone in the medium and heavy-duty fields provides Ball-Bearing Friction-Free Steering that reduces steering effort as much as 57%. GMCs are outstanding values in every way!

New Additions to AMERICA'S MOST COMPLETE LINE OF TRUCKS
NEW 6-WHEELERS
For hauling as much as 50% more payload within legal wheel-load limits. Both dual-drive and trailing types
NEW 6-CYLINDER DIESEL
Exclusive GMC 2-Cycle principle gives you smoother power, lighter weight, smaller size
ONLY GMC OFFERS ALL THIS EXTRA VALUE
SUPER-DUTY Valve-in-Head Engines
RIDER-EASE Cabs • QUICK-VISION Instrument Panels
FRICTION-FREE Steering • SEALED-BEAM Headlights
SYNCRO-MESH Transmissions (in heavy-duty models)

Time payments through our own YMAC Plan at lowest available rates

GENERAL MOTORS TRUCK & COACH . . . . . FACTORY BRANCHES

SOUTH SIDE
1700 W. PERSHING RD., Ph. Virginia 1700

WEST SIDE
4534-36 W. MADISON, Ph. Estebrook 3300

NORTH SIDE
3047 N. CALIFORNIA AVE., Ph. Independence 2700

AUTHORIZED COOK COUNTY DEALERS

BUD HENRY MOTOR COMPANY, 202 Railroad Street, Barrington, Ill.
SOUTHLAND MOTORS, INC., 7433 South Ashland Ave., Vincennes 1941
E. B. BRONSON & COMPANY, 12843 S. Western Ave., Blue Island, Ill.
CHICAGO CONSTRUCTION EQUIPMENT CO., 4200 Indiana Ave., Drexel 1900
CENTURY MOTORS, INC., 1717 Chicago Road, Chicago Heights, Ill.
KOLE MOTORS, INC., 8343 S. Ashland Ave., Republic 3200
A. J. LENTZ MOTOR SALES, INC., 5026 W. Cermak Road, Cicero, Ill.
STROMBERG BROS., INC., 1313 W. Lawrence Ave., Longbeach 4241
WM. J. LADENDORF, 1628 Rand Road, Des Plaines, Ill.
HARRINGTON MOTORS, 1030 Davis Street, Evanston, Ill.
STATE ROAD MOTORS, 113 No. State Road, Arlington Heights, Ill.
BUSSE MOTOR SALES, 30 S. Main St., Mt. Prospect, Ill.
BURLINGTON MOTORS, INC., 418 Burlington Ave., La Grange, Ill.
NEUMA MOTOR SALES, 5936 S. Kedzie Ave., Republic 7667

THE TRUCK OF VALUE
GMC TRUCKS
GASOLINE DIESEL

NEW TREASURY LOAN TO BE 650 MILLION OF 2¼S

Delay Setting Maturity; Offering Tomorrow.

[Chicago Tribune Press Service.]

Washington, D. C., July 9.—The treasury will offer 650 million dollars of 2¼ per cent bonds on Thursday, it was decided today at a conference between Secretary of the Treasury Morgenthau and the executive committee of the federal reserve system's open market committee.

The maturity will not be decided until formal announcement of the offering is made Thursday morning. Reaction of the market tomorrow will be a deciding factor in the maturity date of the new bonds, which will be issued as part of the treasury's regular financing operations and will raise the treasury's debt by the same amount. The new money will go into the working balance of the treasury.

600 Million for Public.

Of the total offering 50 millions will be reserved for purchase by government investment accounts, leaving a total of 600 millions to be offered the public.

The interest rate of 2¼ per cent is a contradiction of what Morgenthau said yesterday in disclosing the financing. At that time Morgenthau said that he expected the issue to cost less than the last bond offering, which was 571 millions of 2 per cent bonds, due 1948-'50, offered last Dec. 8. The higher rate discloses less certainty about the tone of the government bond market than treasury officials intended to convey. This offering is not related to the national defense program for which the treasury has authority to issue 4 billions in special national defense bonds as needed.

Draws on Bank Accounts.

Pending the receipt of additional cash by sale of the bonds, the United States treasury is drawing upon its deposits in commercial banks. The treasury has notified its commercial bank depositaries in the New York federal reserve district it would withdraw $14,439,000.

It was estimated the treasury in the last two weeks has called for $234,407,000 from its accounts in commercial banks thruout the country. The latest withdrawals reduced the treasury balances to $572,000,000.

Ordinarily the treasury operates with government balances in the federal reserve banks, turning to deposits in commercial banks as a secondary reserve.

Union Asbestos Elects New Yorker a Director

Union Asbestos and Rubber company of Chicago yesterday announced the election of Gilbert W. Kahn of New York to its executive committee and board of directors. Kahn is a partner of the banking firm of Kuhn, Loeb & Co., and is the son of the late Otto H. Kahn. Kahn's firm became financially interested in the Chicago business about two years ago. Union Asbestos makes asbestos products for the railroad, marine, and automotive industries. Its plants are in Cicero and Blue Island.

NEW YORK BOND MARKET TRANSACTIONS

BOND AVERAGES

[Compiled by the Associated Press.]

	20 rails.	10 indus.	10 util.	10 frn.
Net change..	+0.1	—0.1	+0.3	+0.2
*Tuesday ...	56.3	102.4	95.7	37.4
Previous day	56.2	102.5	95.4	37.2
Month ago..	48.8	99.0	91.8	35.4
Year ago ...	56.1	100.2	96.3	61.2
1940 high ..	59.9	103.6	97.5	53.5
1940 low ..	48.3	98.9	90.3	35.1
1939 high ..	64.9	102.0	97.5	64.0
1939 low ..	53.4	95.8	90.4	41.7

10 LOW YIELD BONDS.

Tuesday	111.4	Previous day	111.4
Month ago	109.1	Year ago	112.4
1940 high	113.2	1940 low	108.4
1939 high	112.6	1939 low	103.6

Tuesday, July 9, 1940.

Sales today, par value..........$4,512,400   Total sales 1940 to date....$873,108,800
Year ago.......................5,674,050   Total sales 1939 to date.... 866,790,475

UNITED STATES GOVERNMENT BONDS.

Sales in thous.	Issue—	High.	Low.	Close.	Net chge.	Closing— Bid.	Asked.	Yield.	Close yr. ago.
3	Treasury 3⅜s, 1947-'43	108.11	108.11	108.11—	.6	108.11	108.14	.47	110.20
1	Treasury 3¼s, 1945-'43	108.15	108.15	108.15—	.3	108.16	108.18	.59	110.14
2	Treasury 3¼s, 1946-'44	109.11	109.11	109.11—	.5	109.11	109.14	.70	......
1	Treasury 2¾s, 1947-'45	108.26	108.26	108.26—	.4	108.27	108.31	.97	109.16
1	Treasury 3⅜s, 1956-'46	114.4	114.4	114.4 +	.1	114.4	114.10	1.14	115.14
1	Treasury 3⅛s, 1949-'46	111.7	111.7	111.7 +	.19	111.8	111.11	1.14	......
1	Treasury 4¼s, 1952-'47	119.22	119.22	119.22—	.3	119.22	119.28	1.36	......
58	Treasury 4¼s, '52-'47 reg.	119.22	119.22	119.22+	2.22				
1	Treasury 2s, 1947	104.30	104.30	104.30	...	104.28	104.30	1.31	105.27
3	Treasury 2s, 1950-'48	103.24	103.16	103.24—	.5	103.20	103.24	1.52	......
5	Treasury 2½s, 1953-'49	105.20	105.20	105.20+	.4	105.15	105.18	1.85	106.25
34	Treasury 2½s, 1952-'50	105.18	105.14	105.18+	.3	105.16	105.18	1.89	......
33	Treasury 2⅝s, 1954-'51	107.11	107	107.11+	.4	107.8	107.11	1.99	......
50	Treasury 2¼s, 1953-'51	103.17	103.17	103.17+	.3	103.17	103.20	1.89	......
16	Treasury 2⅝s, 1960-'55	107.15	107.8	107.15+	.2	107.17	107.20	2.26	109.20
5	Treasury 2¾s, 1959-'56	106.10	106.10	106.10—	.2	106.13	106.16	2.27	108.8
12	Treasury 2¾s, 1963-'58	106.4	106	106.3 —	.3	106.8	106.11	2.31	107.25
33	Treasury 2¾s, 1965-'60	106.10	106.2	106.10+	.3	106.8	106.11	2.35	107.20
1	Fed Farm Mtg 3s, 1949-'44	107.16	107.16	107.16—	.3	107.16	107.20	.97	......
2	Home Own Ln 2¼s, '44-'42	103.21	103.21	103.21—	.3	103.23	103.26	.31	105.1
19	Home Own Ln 3s, 1952-'44	107.5	107.2	107.5 —	.1	107.7	107.11	1.02	108.27
3	Home Own Ln 1½s, '47-'45	101.19	101.19	101.19—	.2	101.19	101.23	1.14	......

UNITED STATES TREASURY NOTES.
[Quoted by C. F. Childs & Co.]
[Fractional parts of quotations are in 32ds of 1 point.]

Series and maturity—	Bid.	Asked.	Yield.	Series and maturity—	Bid.	Asked.	Yield.
C 1⅛s, Dec. 15, '40	101.8	101.10	*43-64	A 1⅜s, June 15, '43	101.31	102.1	.43
A 1½s, Mar. 15, '41	101.16	101.18	*35-64	C 1s, Sept. 15, '43	101.18	101.20	.48
B 1⅜s, June 15, '41	101.17	101.19	*10-32	B 1⅛s, Dec. 15, '43	102.2	102.4	.50
C 1⅛s, Dec. 15, '41	101.27	101.29	*4-32	B 1s, Mar. 15, '44	101.18	101.20	.55
A 1⅜s, Mar. 15, '42	102.28	102.30	.00	A ¾s, June 15, '44	100.19	100.21	.61
B 2s, Sept. 15, '42	104.4	104.6	.08	C 1s, Sept. 15, '44	101.18	101.20	.60
C 1⅜s, Dec. 15, '42	103.28	103.30	.12	A ¾s, Mar. 15, '45	100.6	100.8	.69

*Premium in excess of zero yield to maturity or first callable date.

UNITED STATES TREASURY STATEMENT.
[Chicago Tribune Press Service.]

WASHINGTON, D. C., July 9.—The following is a statement of the condition of the United States treasury on July 6, 1940:

Income to date this year....$	96,754,200	Security agencies	8,130,600
Income to date last year....	72,418,300	Public works agencies........$	31,769,300
		Veterans' administration	21,303,500
Increase ....$	24,335,900	Deficit this year	171,071,200
Departmental, including relief.$	21,614,700	Deficit last year	254,414,600
Agriculture	13,654,100		
Navy	17,020,800	Decrease ....$	83,343,400
Army	27,603,700	Public debt this year........$	43,066,552,800
Interest on public debt	6,935,400	Public debt last year	40,581,668,100
Loan agencies	484,100	Increase ....$	2,484,884,700

DOMESTIC.

Sales, thous.	Issue	High.	Low.	Close.	Net chge.
4	Alleghany cv5s'44	76¼	76	76¼	....
3	do cv 5s '49	67	67	67 —	¼
15	‡do 5s '50 st	37¼	36	36 —	1
10	AlleghVal 4s '42	105	105	105	....
2	AlliedStrs 4½s'51	94¼	94	94	....
9	Allis Ch cv 4s'52	109¾	109	109 —	¼
29	Am&FgP 5s 2030	50	49¾	50	....
1	AmIGCh 5½s '49	102¼	102¼	102¼	....
4	AmInt 5½s '48	98½	98½	98½+	½
5	AmT&T 5½s'43	106⅝	106.13	106⅝+	¼
	[106.13 represents 106 13-32.]				
2	do 3¼s '66	108⅝	108⅝	108⅝+	¼
23	do 3¼s '61	109¼	109	109 —	⅝
2	AmTFdr cv '50	101	100	100 —	1¾
13	AmWW&E 6s'75	104½	104½	104½+	½
2	AnacCop 4½s'50	104	103¾	104 +	⅝
18	†AngC Nit deb'67	29½	29	29 —	½
11	Arm Del 4s '57	102½	102¼	102¼—	¼
10	do 4s '55	102½	102	102 —	¼
10	AT&SF 4s '95	105½	105¼	105¼—	⅛
1	do aj 4s '95	85	85	85 +	4
1	do 4½s '48	103	103	103 —	⅛
5	Atl&Ch AL 5s'44	95	95	95	....
7	ACLine clt 4s '52	60½	60	60 —	¼
12	do 4½s '64	50⅝	50¼	50¼+	¼
1	do 5s '45	63¼	63¼	63¼+	⅝
2	Atl&Dan 2d 4s'48	28⅝	28	28⅝+	⅛
10	AtlRefin 3s '53	106	106	106 +	⅛
11	B&Olst mtg '48st	67¼	67	67 —	⅛
24	do '95 st A	27¾	27⅝	27⅝	....
12	do '95 st C	31	30⅝	30⅝—	½
2	do 2000 st D	27½	27½	27½—	½
9	do '96 st F	27⅝	27½	27½—	½
21	do cv '60 st	12¼	12⅛	12¼+	⅛
1	do 1st 4s '48	67½	67½	67½	....
1	do PLEWV4s'51st	53¾	53¾	53¾	....
3	do S W '50 st	44¾	44¾	44¾+	½
2	do T C 4s '59	52⅝	52⅝	52⅝+	1⅝
1	BellTPa 5s '60C	131	131	131	....
8	Beth Stl 3s '60	100	99⅝	99⅝—	⅛
26	do 3¼s '65	103¼	103	103 —	¼
5	do 3½s '59	104½	104½	104½+	¼
2	BlawKnox 3¾s'50	95	95	95	....
14	Bos&Me 5s '67	59¼	58½	59¼+	¼
25	do 5s '67 st	51⅝	50⅝	51⅝+	⅝
12	do 4¾s '61	59	58¾	59 +	1
2	do 4¾s '61 st	51	50⅝	51 +	¼
3	do 5s '55	61⅛	60⅝	61⅛+	⅝
16	do 5s '55 st	51½	50⅝	51½+	⅝
3	BklyEdis 3¼s'66	109½	109½	109½	....
2	BklyU Gas 5s'45	111¼	110⅝	111¼—	¼
4	do 5s '50	95⅝	95½	95⅝+	¼
1	do 5s '57B	106½	106½	106½+	1
3	BufR&P '57 st	37	36¾	37 +	½
14	CalOrePw 4s'66	105½	105	105 —	½
21	CanNat 5s'69Jly	85¼	84	85¼+	3
1	do 5s '69 Oct	85	85	85 +	4½
10	do 4½s '51	82	81⅝	82 +	2
9	do 4½s '56	80⅝	80½	80⅝+	1⅝
3	do 4½s '57	81½	80½	81½+	3
19	CanNor 6½s '46	95	92⅝	94⅝+	2¼
2	Can Pac 5s '44	92½	92½	92½+	1⅝
6	do 5s '54	62¼	61¼	62¼+	2¼
1	do 4½s '60	56	56	56 +	2
10	do 4s perp	45½	44½	45½+	½
1	Car&Gen 5s'50	93	93	93 +	1
4	†‡CnofGacn 5s'45	5⅛	5	5 —	¼
2	†CNewEng 4s'61	45	45	45 —	1
5	CnNYPw 3¾s'62	108⅝	108⅝	108⅝—	⅝
2	CenPac 5s'60	43⅛	43⅛	43⅛—	½
7	do 1st 4s '49	62	62	62	....
7	†CnRRNJ 5s '87	13¼	13	13 —	½
12	Cert-td 5½s '48	74	72¼	72¼—	1⅝
6	ChamP&F4¾s'50	104⅛	104⅛	104⅛—	⅛
1	do 4¾s '50	102½	102½	102½—	⅛
5	C&O 3½s'96D	99¼	98⅞	99¼+	⅝
3	do rfg 3½s '96E	99¼	99¼	99¼	....
3	do rfg 3½s '63F	106¼	106	106 —	¼
2	†Chi&Alton 3s'49	13	13	13	....
3	CB&Qrfg 5s'71A	83¼	83¼	83¼	....
3	do 4½s '77	77⅝	77½	77½—	¼
1	gen 4s '58	88	88	88 +	⅝
2	do 4s Ill '49	98	98	98 +	¼
3	do 3½s Ill '49	95	94½	95 +	¼
13	†Chi&EIll 5s '51	13⅛	13	13 —	⅛
29	†Chi&GtWest4s'59	27½	27¼	27½	....
15	†CMSP&Pac5s'75	5⅛	5	5¼+	⅛
23	†do aj 5s 2000	1½	1⅜	1½	....
3	†do 4½s '89C	21¾	21⅝	21⅝—	⅛
3	†Chi&NWgm5s'87	14¾	14⅝	14¾+	⅝
4	†do 4¾s '87	14	13	14 +	1⅝
1	do 4¾s '87 reg.	10	10	10	....
3	†do gm cv 4¾s'49	2	1⅝	2	....
2	do 4½s '87	14	14	14 —	2
16	†do 3½s '87	12½	12¼	12½+	½
21	†‡CRI&P4½s'52A	5⅛	5⅛	5⅛+	⅛
2	†do cv 4½s '60	1¼	1¼	1¼	....
3	†do 4s '88	13¾	13½	13½+	¼
4	†‡do rfg 4s'34	5⅛	5⅛	5⅛	....
6	CSL&NO 5s'51	75	73	75 +	6
5	Ch&Wind 4¾s '62	91¼	91	91 —	1
8	do 4s '52	91	91	91	....
1	Childs Co 5s '43	43½	43½	43½+	⅝
243	City of NY 3s'80	95⅝	95½	95⅝+	¼
17	CCC&StL 4½s '77	50½	49½	49⅝—	⅝
4	Clev U T 5½s'72	81	80⅝	81 +	⅝
1	do 5s '73	72½	72½	72½	....
13	Col & So 4½s'80	28	27	28 —	¼
8	Col G 5s '52 Ap	104	104	104	....
9	do 5s '52 May	104¼	104	104¼+	⅛
13	do 5s '61	104⅝	104¼	104⅝+	⅛
3	ColRyP&L 4s'65	108½	108½	108½	....
6	Com Ed 3½s '68	110½	110	110	....
30	do cv 3½s '58	121⅝	121½	121½—	1
14	Con Edis 3½s'48	107¼	106⅝	106⅝—	¼
10	do 3½s '58	108	107½	107½—	½
10	do 3½s '56	106¼	105⅝	105⅝—	⅝
10	ConOil cv3½s'51	106	105½	106 +	½
3	ConsPow 3½s'66	107⅝	107⅝	107⅝—	⅝
11	Crane Co 3½s'51	104⅝	104¼	104¼+	¼
1	Cr Cork 4½s'48	102½	102¼	102½+	½
15	Cruc Stl 4½s '48	105¼	104⅝	104⅝—	¼
5	CubaNoRy4½s'42	24⅞	24⅝	24⅞+	⅝
4	Cuba R R 5s '52	28	28	28 +	1
13	DaytonP&L 3s'70	105	104⅝	104⅝—	⅝
28	Del & H rfg4s'43	52½	52	52 —	½
2	†‡D&RG 4s '36	7½	7⅛	7½—	⅝
3	Det Ed 4½s '61	108	108	108	....
1	do 4s '65	110	110	110	....
7	Deq Lt 3½s '65	108¼	108	108¼	....
5	ElecAutoLcv4s'52	106⅞	106⅞	106⅞	....
11	†‡Erie rfg 5s '67	11⅝	11½	11⅝—	¼
6	†‡do rfg 5s '75	12	11⅞	11⅞+	⅛
11	†Erie gen ln 4s'96	25¼	25	25¼+	¼
5	†do cv 4s '53B	21	20⅝	21 +	1⅝
6	†Erie&Jer 6s '55	57	55	57 +	1½
2	FirestT&R3½s'48	104½	104⅜	104⅜+	⅛
2	GenMAc 3½s '51	103§	103§	103§	—1-32
	[§Indicates 103 5-32.]				
3	GenStlC 5½s '49	70¼	70	70 +	¼
8	Goodrich 4¼s'56	102½	102¼	102¼—	⅛
8	GtNoR 5½s '52	102⅝	102	102½+	⅝
13	do 5s '73	96¼	95½	96¼+	⅞
2	do 4½s '76D	87	87	87	....
12	do 4½s '77 E	87⅞	87	87⅞+	1¼
9	do 1st 4¼s '61	107½	107¼	107½—	¼
18	do 4s '46G	103	102⅝	103 +	½
39	do 4s '46H	96	95½	95⅞+	⅞
3	do 3⅝s '67	78½	78¼	78⅜+	⅛
10	‡GBay&W deb B	4½	4½	4½+	⅛
1	GulfStS 4½s '61	102⅝	102⅝	102⅝	....
8	HockV 4½s '99	120½	120¼	120¼—	⅝
8	Hoe 1st mtg '44	78½	78¼	78¼+	¼
4	HousOTex4¼s'54	99½	99⅜	99½+	¼
4	HudCoal 5s '62A	30¼	30	30 —	⅛
4	HudCoGas 5s '49	122¼	122¼	122¼—	¼
22	H&M rfg 5s '57	41	40½	40½	....
14	‡do inc 5s '57	11¼	11	11 —	¼
2	IllCen 4s '52	43	43	43 +	1⅞
11	do 4s '53	42½	42	42½+	⅞
4	do rfg 4s '55	44⅝	44½	44⅝+	¼
20	do 4⅜s '66	39⅝	39⅜	39⅝+	½
13	ICCSLNO 5s'63A	44⅝	44½	44½—	¼
2	do 4½s '63	41½	41⅜	41½	....
2	IndRay 4½s '48	105	105	105 —	¼
15	InlStl 3s '61	104¼	104	104¼+	¼
1	†‡IntRTr 7s '32	76⅝	76⅝	76⅝—	⅛
6	†‡do 6s '32	33	32½	32½	....
10	†do rfg 5s '66	80¼	80¼	80¼+	¼
5	†IntGNo aj 6s '52	1⅛	1⅛	1⅛—	¼
13	†do 1st 6s '52	10¼	9⅝	10 +	¼
21	IntHydEcv 6s '44	49½	47⅝	47⅝—	1⅝
3	IntMMar 6s '41	61½	61	61 —	1½
2	IntPap 6s '55	103⅛	103⅛	103⅛—	⅝
5	do 5s '47	102½	102‡	102‡	+1-32
	[‡Indicates 102 18-32.]				
1	IntRCAm 5s '72	73	73	73 —	1
3	IntT&T 4½s '52	26⅝	26⅝	26⅝	....
10	do 5s '55	28⅝	28½	28½	....
25	J&LSt 4¼s '61	97¼	96½	97¼+	1
6	KCSou 5s '50	62⅝	62⅝	62⅝	....
3	KCTrm 4s '60	107½	107¼	107½+	¼
1	KeithBF 6s '46	100¼	100¼	100¼	....
7	KopCo 4s '51	104½	104⅜	104⅜	....
4	KresgeFd 3s '50	102¼	102	102¼	....
1	LacGas 6s '42A	40½	40½	40½	....
1	do 5½s '53	46	46	46	....
5	do 5½s '60D	46¼	46	46 +	2
2	LacGas 5s '42	85	85	85	....
14	L E & W 3s '47	75	74	75 +	3
16	‡Laut Nit inc '75	32	31	31 —	⅝
2	Leh & NE 4s'65A	81	81	81 +	1
7	Leh & NY 4s '45	32	31	32 +	2
2	†Leh V C 6s'43st	53	53	53 +	2
1	†Leh V 4½s 2003	12⅝	12⅝	12⅝—	¼
4	†do 4½s 2003 asd	13¼	13⅛	13¼—	⅛
1	†do 4s 2003	13	13	13 —	½
8	†do 4s 2003 asd.	12½	12¼	12½+	⅛
6	Lion O cv 4½s'52	95	95	95	....
1	Loews 3½s '46	102⅝	102⅝	102⅝+	¼
7	LoneSGas 3½s'53	109¼	109¼	109¼—	⅛
2	Lorillard 5s '51	125	125	125	....
12	L & N 4½s 2003	92½	91⅝	92½+	1½
1	do 1st 4s 2003	87	87	87 +	3
[illegible]	do 3⅜s 2003	83	83	83	....
[illegible]	do So Jt M 4s'52	76½	76½	76½—	½
1	Mar St Sh 6s'47 st	69½	69½	69½+	1⅝
2	McCrorySt3½s'55	104	104	104	....
8	McK&Rob 5½s'50	94	93	94 +	1
17	Met Ed 4½s '63	110	110	110 —	¼
24	Mich C Gas 4s'63	103⅝	102½	102½—	1
9	†‡M RR NJ 5s'40	20	20	20	....
13	†MilSp&NW 4s'47	12	11⅞	12	....
27	†M&SL cn 5s'34ct	6	6	6	....
21	‡‡M SP & S S M gtd 5s '38	4⅝	4½	4½—	¼
2	‡‡do cn 4s '38	4½	4½	4½—	⅝
4	‡Mo-Ill 5s '59	72	70	72 +	2
52	M-K-T 5s '62A	14⅝	14	14¼+	¼
7	†do aj 5s '67	4⅞	4⅛	4⅞+	⅝
4	do 4½s '78	13⅝	13½	13⅝+	⅛
12	do 1st 4s '90	22½	22½	22½—	⅝
11	do 4s '62B	12½	12¼	12¼	....
3	Mo Pac 5s '65A	17½	17	17½+	½
24	†do 5s '77F	17½	17	17½+	½
5	†do 5s '77F ct	17	17	17 +	⅝
14	†do 5s '78 G	17¼	17	17⅛+	½
10	†do 5s '78G ct.	17	17	17 +	½
43	†do 5s '80H	17⅝	17⅛	17⅛+	¼
4	†do 5s '81 I	17¼	17¼	17¼+	1⅝
4	†do 5s '811	17¼	17¼	17¼+	1⅝
2	†do gen 4s '75	2	1⅞	1⅞—	⅛
8	†M & O 4½s '77	29	28½	29 +	1
9	do 4½s '77 ct	28⅝	28½	28½+	½
2	Mont P 3⅜s '66	101⅞	101⅞	101⅞+	⅝
3	Mor & Es 5s '55	36	36	36 +	⅛
12	do 4½s '55	32½	31⅝	32½+	1½
3	do 3½s 2000	41¼	41¼	41¼—	¼
2	NaC&StL 4s '78	68	68	68	....
13	NDa 3⅜s '51 ww	106⅝	106¼	106¼—	¼
18	Nat Dis 3½s '49	102½	102¼	102¼+	¼
18	Natl Steel 3s '65	103½	103¼	103¼+	⅛
16	Nat Sup 3⅜s '54	103⅝	102⅝	103⅝+	⅝
1	NET&T 4½s '61B	123	123	123 —	⅝
1	NOPSv 5s '55B	105½	105½	105½+	½
8	NOrlTm 4s '53	62¼	61¼	61¼—	⅝
33	NYC rfg 5s2013	58⅞	58¼	58⅝—	¼
102	do 4½s 2013 A	52⅝	52¼	52½—	¼
9	do cn 4s '98	58	57⅝	57⅝—	¼
1	do 3⅜s '46	80½	80½	80½—	½
10	do cv 3¼s '52	57	56⅛	56⅛—	⅝
2	NYC&HR 3½s '97	76⅝	76½	76½	....
3	NYCLSh 3½s '98	60	60	60 +	1
4	NYC&SL5½s'74A	63⅝	63⅝	63⅝—	¼
31	do 4½s '78	55¼	54⅝	54⅝—	½
7	NYCRR 4½s '53	106	106	106	....
2	NYDockCo 4s '51	47⅝	47⅝	47⅝	....
4	N Y Ed 3¼s '65	108½	108⅛	108⅛+	⅝
6	NYGEH&P 5s'48	123¼	123	123¼+	⅝
3	do 4s '49	115⅝	115½	115½—	⅝
5	†NYNH&Hcv5s'48	17¼	17	17⅛+	⅛
1	‡do clt 6s '40	26	26	26 +	½
10	†do 4½s '67	17½	17¼	17½+	½
1	†do 4s '56	14	14	14 +	⅝
4	†do 4s '57	3½	3½	3½	....
5	†NYO&Wrfg4s'92	4½	4	4	....
1	NYRy 6s '58 st	106	106	106 —	½
8	NYStm 3½s '63	106⅛	106	106⅛—	¼
1	NYTrR 6s '46 st	78¼	78¼	78¼+	¼
1	NiagFP 3½s '66	109½	109½	109½—	½
16	†‡Nor&Sou 5s '41	70	68½	70 +	2½
1	Norf&W 4s '96	123½	123½	123½+	⅛
1	NorAm 4s '59	106	106	106 —	⅛
72	NorPac 6s 2047	60½	59⅝	59⅝—	¼
1	do 5s 2047C	55	55	55 —	½
1	do 5s 2047D	54⅝	54⅝	54⅝—	⅝
9	do 4½s 2047	49	48	48½—	½
19	do 4s '97	67½	67	67½+	¼
6	do 3s 2047	42⅛	41⅞	41⅞—	⅝
1	NoStPw 3½s '67	109	109	109 —	¼
6	Ohio Ed 4s '67	109	108⅝	108½—	⅝
8	do 4s '65	107½	107¼	107¼—	¼
1	OklaG&E 3⅜s'66	108¼	108¼	108¼	....
6	Ontar Tran 5s'45	93	93	93 —	4
2	Otis Stl 4½s '62A	71	71	71	....
7	Pac G&E 3½s'66	108¼	108¼	108¼—	½
3	do 3⅜s '61	111⅝	110⅝	110⅝—	1⅜
5	do 4s '64	113¼	113	113 —	½
2	Pan EPL 4s '52	104	104	104	....
1	Pen-Dix 6s '41A	100	100	100 —	½
3	Pen P&L 4½s'74	107½	107½	107½+	¼
30	do 3½s '69	108½	108	108 —	⅝
3	PenRR gen 5s'68	107⅝	107½	107½+	⅛
4	do gen 4½s'65	102½	102¼	102½+	½
7	do 4½s deb '70	88½	87½	87½—	⅝
2	do gen 4¼s '81	98	98	98 —	¼
5	do 4¼s '84E	97⅝	97⅝	97⅝+	½
5	do 4s '48	114¼	114¼	114¼	....
4	do 3⅜s '70	89½	88⅜	89½+	⅝
10	do 3¼s '52	84⅛	84	84	....
5	†‡Pe&E 1st 4s'40	66	66	66	....
10	†do 1st 4s'40 ct	66	66	66 +	8
5	‡do inc 4s '90	6	5⅞	6 +	1
14	Pere Marq 5s '56	67½	67	67 —	¼
9	do 4½s '80	60	59½	59½—	½
10	Phel Dod 3½s'52	108½	108½	108½	....
24	Phila Co 5s '67	106	105½	105½—	½
6	Phil El 3½s '67	110⅝	110⅝	110⅝—	⅝
2	†PRC&I cv 6s '49	2⅝	2⅝	2⅝	....
1	†do 5s '73	12	12	12	....
2	PhillipsPet 3s '48	106¼	106¼	106¼+	¼
2	PCC &SL 5s'70A	105	105	105	....
4	do 5s '75 B	105	105	105	....
2	Pitt C&I 4½s '52	97½	97½	97½	....
5	Pitt&WV 4½s'60C	50¼	50⅛	50¼—	⅝
21	PortlGenE 4½s'60	72¼	71⅝	71⅝	....
6	PRiAT 6s'42 st ct	89½	89½	89½	....
4	do 6s '42 unst ct	89½	89½	89½	....
7	†‡PostT&C 5s'53	21½	21	21½+	½
4	PubSNIll 3½s'68	109¼	109	109	....
3	Readg 4½s '97 A	70½	70	70 —	½
1	do 4½s '97 B	70½	70½	70½+	½
13	RemR 4¼s'56 ww	96⅝	96½	96⅝+	⅝
2	RepublicS 5½s'54	107	107	107	....
24	do 4½s '61	99½	99¼	99⅝—	⅛
10	do 4½s '56	100	99¼	99⅝—	¼
3	Reve C-B 4¼s'56	102⅝	102⅝	102⅝—	⅛
1	†‡RiGWlst 4s'39	23	23	23 +	1½
1	Roch G-E 3¼s'69	109	109	109 +	⅛
11	†Rutlalst 4½s'41	6½	6	6 +	¼
2	SaguenPw 4¼s'66	73	72¼	72¼—	¾
2	†‡SLIM-S4sRG'33	57⅛	57⅛	57⅛+	⅝
8	†StL SF 4½s '78	10	10	10	....
15	†do 4s '50 A	10½	10⅜	10⅜—	⅛
2	†‡St L SW 5s'52	15½	15⅛	15⅛—	⅛
8	†do 5s '61 ct	12⅛	12⅛	12⅛+	⅛
21	†‡do 5s '61 A	13¼	13	13¼+	¼
2	‡do 1st 4s '89	59	59	59 +	1
2	†SP-KCSL 4½s'41	5¼	5¼	5¼+	¼
1	StPaulUnD 5s'72	113½	113½	113½	....
1	SA&A Pass 4s'43	64½	64½	64½+	½
1	†Schulco 6½s '46	30	30	30 +	1
21	†do 6½s '46 A st	30	30	30	....
3	†SeabAL cn 6s'45	4⅝	4⅝	4⅝+	⅛
9	do 6s '45 ct	4	3⅞	3⅞	....
1	‡†do rfg 4s '59	3	3	3	....
49	Shell Un 2½s '54	97	96½	96½—	½
8	Simmons cv4s'52	100½	100½	100½	....
7	Socony-Vac 3s'64	105	104⅝	104⅝—	¼
5	SB T&T 3¼s '62	109	109	109 +	½
1	do 3s '79	105½	105½	105½+	¼
2	S Cal Gas 4s '65	109⅝	109⅝	109⅝—	¼
12	So Pac 4½s '68	39⅝	39⅝	39⅝+	⅝
23	do 4½s '81	39⅝	39½	39⅝+	¼
34	do 4½s '69	39⅝	39⅜	39⅝+	¼
6	do rfg 4s '55	57⅞	57½	57½—	½
1	do clt 4s '49	39¼	39¼	39¼+	¼
17	do 3⅜s '46	52	51⅝	51⅝—	¼
13	do 4½s Ore '77	46⅝	46¼	46⅝	....
1	do SFT 4s '50	68¼	68¼	68¼+	¼
11	So Ry 6½s '56	75⅝	75½	75⅝+	⅛
14	do gen 6s '56	70⅝	70	70 —	1
3	do cn 5s '94	88	87⅝	88 +	¼
10	do gen 4s '56	56	55½	55⅞+	⅛
1	do 4s St L '51	70	70	70	....
6	S W B T 3s '68	106⅞	106⅞	106⅞+	⅝
1	†Spo Int 5s '55	16	16	16	....
9	St O N J 3s '61	104⅝	104⅛	104⅛—	⅝
5	do 2⅜s '53	104⅞	104⅝	104⅝—	¼
1	Stud cv 6s '45	94	94	94 —	½
3	Tex C 3½s '51	103*	103*	103*	....
	[*Denotes 7-32ds]				
2	do 3s '59	104½	104½	104½—	¼
14	T&P 1st 5s 2000	106½	106¼	106¼—	¼
1	do 5s 77B	65	65	65 —	⅝
5	do 5s '79C	64⅝	64½	64½+	2
60	†Th Av aj 5s '60	19⅝	19⅝	19⅝+	⅛
6	do 4s '60	56⅝	56	56⅝+	⅝
5	TW A O 3½s '52	106⅞	106⅝	106⅝+	¼
4	U El Mo 3⅜s '62	108⅝	108⅝	108⅝+	⅝
6	U Oil Cal 3s '59	102⅞	102⅞	102⅞—	⅛
14	U P 1st 4s '47	114¼	113⅝	113⅝—	⅝
5	do 3½s '71	96½	96¼	96½+	⅛
3	do 3½s '70	96½	96	96½+	½
10	Unit Dr 5s '53	83⅝	83	83⅝+	1¼
1	Un Styds 4¼s '51	85	85	85	....
6	Ut L&T 5s '44	100½	100½	100½—	⅛
5	Ut P&L 5s '44	101⅝	101¼	101⅝	....
2	Va E&P 3½s '68	110⅝	110	110 —	½
1	Va&SW cn 5s '58	56	56	56 +	1
2	†‡Wab 1st 5s '39	40	39¾	40	....
18	†‡WabDM 4s '39	10¼	9½	10 —	2
3	Walwth 4s '55	63	63	63	....
8	†Warren B 6s '41	29	28½	29 +	⅝
9	WPa 3¼s '66	110⅝	110⅝	110⅝+	⅝
3	W Sh 4s 2361	47½	47¼	47¼—	¼
4	do 4s 2361 reg.	45	45	45	....
2	W V P&P 3s '54	100⅛	100⅛	100⅛+	¼
1	West L 3½s '67	108	108	108	....
2	Westn Md 4s'52	83½	83½	83½+	½
21	WesternUn 5s'51	66	65	65⅝+	½
5	do 5s '60	64⅝	64	64⅝+	⅛
3	do 4½s '50	64	63⅞	64 +	2⅝
12	WhlStl 4½s'66A	102	101½	101⅝—	⅝
6	Wilson&Co 4s'55	105⅛	104½	105⅛+	½
1	do cv 3¾s'47	99	99	99 +	½
1	†Wis Cen 4s'49	19¾	19¾	19¾+	⅝
1	WisEPow 3½s'68	109½	109½	109..+	½
4	YoungstS&T4s'61	106¼	106	106¼+	½
4	do cv 4s'48	103⅜	103⅜	103⅜—	¼

FOREIGN.

Sales in thous.	Issue	High.	Low.	Last.	Net chge.
6	†‡AbitibiP-P5s'53	37¼	37¼	36⅞—	1¼
5	†Antioquia 7s'45	10⅝	10⅝	10⅝+	⅛
5	†do 7s '45C	10⅝	10⅝	10⅝+	⅝
1	†do 7s '45D	10⅝	10⅝	10⅝—	⅛
1	†Antwerp 5s '58	24	24	24	....
16	Argentine4s'72Feb	59¼	59	59¼+	¼
17	do 4s '72 Apr	59¼	59¼	59¼—	¼
10	do 4½s '48	73½	73	73	....
5	do 4½s '71	64¼	64¼	64¼	....
3	Australia 5s '55	45	44½	44½—	⅛
3	do 5s '57	44⅝	44⅝	44⅝—	⅝
2	†Bavaria 6½s'45	18	18	18 —	2
8	†Brazil 8s '41	13⅛	13¼	13¼	⅝
18	†Brazil 8s '41	13⅛	13⅛	13⅛+	⅛
11	†do 6½s '27-'57	11	10⅞	10⅞+	⅛
3	†BrazilCRyE7s'52	10⅞	10⅞	10⅞+	⅛
2	Brisbane 5s '58	39	39	39	....
2	do 6s '50	45	45	45 +	½
2	Buen A 4⅞'77	46	46	46 —	¼
11	do 4½sAug'76	45⅝	45½	45½	....
24	Canada 5s '52	89⅞	88⅝	89⅞+	1⅜
15	do 4s '60	80⅝	79⅝	80⅝+	2⅛
8	do 3¼s '61	74	73⅝	74 +	1
6	do 3s '68	71⅝	71¼	71¼+	½
22	do 3s '67	71⅝	71¼	71⅝+	1
10	do 2½s '45	82	81⅝	82 +	1
12	do 2¼s '44	85	84	85 +	2½
1	†ChileMtgBk6s'61	11⅜	11⅜	11⅜—	1⅜
6	†do 6s '62 asd.	10	10	10 —	⅜
3	†Chile6s'61Janas.	10⅜	10⅜	10⅜+	⅛
1	†Chile 6s '62asd.	10⅜	10⅜	10⅜—	¼
1	†Chil Mun 7s'60	14	14	14	....
5	†Colom 6s'61Jan.	20½	20½	20½+	¼
4	Cordoba Pv 7s'42	70	70	70	....
3	†Costa Rica 7s'51	15	15	15 +	⅝
4	Cuba 4½s '77	53⅛	53⅛	53⅛+	⅝
16	Denmark 6s '42	31⅛	31	31	....
1	do 5½s '55	30	30	30	....
10	do 4½s '62	25¼	25	25¼+	⅛
2	DomRep 5½s'61ex	65	65	65	....
1	Finland 6s '45	50⅝	50⅝	50⅝+	⅛
4	French 7½s '41	50	50	50 +	5
39	†GerGov 5½s '65	17⅝	17	17⅛+	⅛
36	†do 7s '49	22	21½	22 +	½
1	†do 7s '49 unst.	16	16	16 +	1
2	GtCEIPJ 6½s '50	70½	70½	70½+	½
2	Ital CrCon 7s'47B	45	45	45	....
44	Ital P U 7s '52	26⅝	25	26⅝+	1⅝
16	Italy 7s '51	45½	45	45¼+	⅛
9	Japan 6½s '54	86⅝	86	86¼+	¼
2	do 5½s '65	69	68	68 —	1½
10	†Mex 5s asd '45	1¼	1¼	1¼+	⅛
9	MilanCity 6½s'52	30	29⅝	30 +	⅜
10	†MinasGer 6½s'58	7½	7½	7½+	¼
6	†do 6½s '59	7½	7½	7½+	⅝
3	NSouWales 5s '57	42⅝	42⅝	42⅝+	⅜
5	Orient Dev 6s '53	58	58	58 +	⅛
13	do 5½s '58	53⅝	53⅝	53⅝+	1⅛
5	‡Panama 5½s '53	98	98	98 +	1
19	†do 5s '63A st asd	53½	53¼	53½—	¼
7	Peru 1st 6s '60	6⅝	6⅝	6⅝	....
5	†do 2d 6s '61	6⅛	6⅛	6⅛	....
2	Queensld 7s '41	78	78	78 +	2
1	†Rhine-West 6s'53	17	17	17 +	2⅛
7	†Rio de Jan6½s'53	6⅛	6	6 —	⅛
5	†Rio Gr do S 7s'66	8⅛	8	8⅛+	1⅛
24	†do 6s '68	7⅛	7	7⅛+	1⅛
12	Rome 6½s '52	32⅝	32⅝	32⅝+	⅝
1	†SaoPaulC 8s '52	8⅝	8⅝	8⅝	....
1	†do 6½s '57	7	7	7	....
14	†SaoPaulSt 8s'50	10⅛	9⅝	10⅛+	⅝
15	†‡do 8s '36	21	19	21 +	3½
4	†do 7s '56	10	9⅝	10 +	1
4	†do 7s '40	29⅝	29⅛	29⅛—	⅝
25	†do 6s '68	9⅛	9⅛	9⅛+	⅛
10	†SerbsCtsSl 7s'62	10⅛	10⅛	10⅛+	1
13	ShinyetsuE6½s'52	64⅛	64	64⅛	....
6	TaiwanEP 5½s'71	54⅛	54⅛	54⅛—	⅝
6	TokioCity 5½s'61	61	60⅝	61 +	⅛
14	Tokio El Lt 6s'53	59	58⅝	59 +	⅛
2	UjigawaElP 7s'45	91	90⅛	91 +	1
1	†UnStlWk6½s'51C	20	20	20 —	4⅝
1	Ur aj3¾s4s4⅛s'79	35	35	35 —	1⅜
4	Yokohama 6s '61	60⅛	60⅛	60⅛+	⅛

xin—Ex interest. ct—Certificates.

†Selling flat on account of default of principal or interest, or both. ‡Selling flat for reasons other than default. §Matured bonds. Negotiability impaired pending investigation.

INVESTING COMPANIES

[Nominal quotations.]

The following quotations are supplied by the National Association of Security Dealers, which receives them from the sponsors of the different companies. The quotations represent prices of the shares based on yesterday's closing prices of the underlying securities. They are unlisted quotations:

	Bid.	Ask.
Administered Fund Inc.	$ 9.68	$10.30
American Business Shares Inc.	2.65	2.94
Boston Fund Inc.	12.86	13.83
Chemical Fund	9.01	9.75
Dividend Shares Inc.	.98	1.07
Fidelity Fund Inc.	15.00	16.14
Fundamental Investors Inc.	14.05	15.27
General Investors Trust	4.31	4.70
Incorporated Investors	12.62	13.57
Massachusetts Investors Trust.	16.88	18.15
New England Fund	9.92	10.70
Selected American Shares	7.23	7.89
Supervised Shares Inc.	8.07	8.77
Trusteed Industry Shares	.68	.77
Diversified Trustee D	4.95	5.60

This is not an offering prospectus. The offer of these securities is made only by the offering prospectus which, however, does not constitute an offer by any underwriter to sell these securities in any state to any person to whom it is unlawful for such underwriter to make such offer in such state. This issue, though registered, is not approved or disapproved by the Securities and Exchange Commission, which does not pass on the merits of any registered securities.

$60,000,000

The Texas Corporation

3% Debentures, due May 15, 1965

Dated May 15, 1940. Interest payable May 15 and November 15. Redeemable at the option of The Corporation, as a whole, or in part by lot, at any time, upon at least thirty days' published notice, at the following redemption prices: to and including May 15, 1944 at 106%; thereafter to and including May 15, 1948 at 105%; thereafter to and including May 15, 1952 at 104%; thereafter to and including May 15, 1956 at 103%; thereafter to and including May 15, 1960 at 102%; thereafter to and including May 15, 1963 at 101%; thereafter to and including May 15, 1964 at 100½%; thereafter and before maturity at 100%; in each case with interest accrued to the date of redemption.

The following is a brief outline of certain information contained in the offering prospectus and is subject to the more detailed statements in such prospectus and in the registration statement, which also include important information not outlined or indicated herein and which are hereby incorporated by reference. The offering prospectus, which must be furnished to each purchaser, should be read prior to any purchase of these Debentures.

THE CORPORATION: The Texas Corporation was organized on August 26, 1926, under the laws of Delaware and acquired by exchange of shares substantially all of the outstanding stock of The Texas Company, organized in 1902. The Corporation is engaged, and intends to continue to be engaged, in holding securities of subsidiary and other companies engaged for the most part in one or more phases of the petroleum industry, or in businesses related thereto.

The business of The Corporation's subsidiaries consists primarily of the production, purchase, transportation, refining and marketing of crude oil and products thereof. Substantially all of the producing, refining, and pipe line operations of The Corporation's subsidiaries are carried on within the United States. Gasoline and other refined petroleum products manufactured by subsidiaries are sold in every state of the United States and in a number of foreign countries. Properties of subsidiaries include productive and undeveloped oil and gas acreage, crude oil pipe lines, refineries, ships, terminals, and certain marketing facilities.

As carried in the consolidated balance sheet of The Corporation and its subsidiaries at December 31, 1939: approximately 85% of the consolidated net current assets were in the United States, approximately 8% in European countries, and approximately 7% in other foreign countries; approximately 91% of property, plant and equipment (less reserves), were in the United States, approximately 5% in European countries, and approximately 4% in other foreign countries.

The Corporation's interests in non-subsidiary companies include substantial investments in companies which are exploring for, or producing, transporting, refining, or selling, crude oil, or marketing refined products. Of the net amount of investments in and amounts owing from such companies, as carried in the above mentioned consolidated balance sheet, approximately 29% represented investments in and amounts owing from companies operating in the United States, approximately 24% in and from companies operating principally in South American countries and Canada, and approximately 47% in and from companies operating in Far Eastern and other non-European countries.

Recent war developments have caused a stoppage of shipments by domestic subsidiaries to most European countries. Incomplete reports so far received indicate that European subsidiaries are continuing their sales of stocks on hand and that in the aggregate their property losses have not been material. The transfer of funds from European countries has become more difficult. The Corporation makes no prediction as to the ultimate effect of war developments on the ownership or operation of the properties of its subsidiaries in European countries, or upon the business or earnings of its subsidiaries, domestic or foreign; or of non-subsidiary companies in which it has investments.

CAPITALIZATION: Funded debt and capital stock of The Corporation outstanding as at December 31, 1939, and to be outstanding upon the issuance of the Debentures offered by the offering prospectus and the redemption of the 3½% Debentures mentioned below, are as follows:

Funded Debt:	Amount outstanding	Amount to be outstanding
3½% Debentures, due June 15, 1951	$ 60,000,000	—
3% Debentures, due April 1, 1959	$ 40,000,000	$ 40,000,000
3% Debentures, due May 15, 1965	—	$ 60,000,000
Capital Stock, par value $25 per share— 10,876,139 shares outstanding	$271,903,475	$271,903,475

(1) The Corporation and its subsidiaries had outstanding at December 31, 1939, other long-term obligations in the amount of $3,274,447, of which $753,038 is included in the consolidated balance sheet in Current Liabilities.

(2) The Corporation has agreed with Far Eastern Petroleum Company Limited (a non-affiliated company) to make certain payments, including a maximum of $18,000,000 payable quarterly when and as oil or other products are produced from certain foreign concessions, based on the quantities thereof so produced. At December 31, 1939, under the latter obligation, $777,854 had been paid and a quarterly payment of $312,200 was included in liabilities.

(3) The Corporation and Socony-Vacuum Oil Company, Incorporated have jointly and severally guaranteed $15,000,000 of 1½% Notes due October 2, 1944, of Colombian Petroleum Company, a corporation which they jointly control.

(4) The outstanding capital stock includes 20,182 shares held by a trustee for the benefit of certain employes.

PURPOSE OF ISSUE: The net proceeds to be received by The Corporation from the sale of the Debentures due 1965 will amount to approximately $60,369,280, exclusive of accrued interest and after deducting $230,720 as the estimated amount of expenses payable by The Corporation in connection with this issue. Such net proceeds are to be used, together with treasury funds of The Corporation, to redeem on or about the 30th day after the issue of the Debentures due 1965, at 103% and accrued interest, the $60,000,000 of 3½% Debentures now outstanding.

EARNINGS: The following tabulation is condensed from the consolidated income accounts which are a part of the financial statements included in the offering prospectus. Such financial statements, including the information with respect to foreign investments and operations contained in Schedule A, the notes appended to the financial statements, and the certificate of Messrs. Arthur Andersen & Co., independent public accountants, with respect thereto, should be read in conjunction with the following tabulation, to all of which such tabulation is subject:

	1937	1938	1939
Gross operating income	$376,238,307	$348,922,047	$365,312,019
Cost of sales and other operating charges (excluding items shown below)	288,021,736	292,785,274	291,460,289
Intangible development costs (1)	5,313,218	6,514,899	10,106,236
Depreciation, depletion, and lease forfeitures	27,905,179	29,785,692	31,440,579
Operating income	$ 54,998,174	$ 19,836,182	$ 32,304,915
Other income	11,235,883	9,743,857	7,988,586
Total	$ 66,234,057	$ 29,580,039	$ 40,293,501
Income deductions—			
Minority interests and other deductions (net)	1,753,826	1,046,988	1,114,911
Interest and bond discount and expense (2)	2,795,912	2,684,021	3,606,783
Provision for Federal income taxes	7,100,000	2,710,000	2,685,000
Net income carried to earned surplus	$ 54,574,319	$ 23,139,030	$ 32,886,807

(1) Consists of amortization of intangible development costs of producing wells, expenditures incurred on dry holes, and unamortized intangible development costs of wells abandoned during the period, which charges must be considered in the light of the comments in Note 1 to the consolidated income accounts in the offering prospectus. The policy of capitalizing, and amortizing at straight line rates, such costs of producing wells has been followed as to wells completed since January 1, 1934 only.

(2) Includes charges on 3% Debentures, due April 1, 1959, from April 13, 1939.

DEBENTURES DUE 1965: These Debentures are to be issued under an Indenture, dated May 15, 1940, with Central Hanover Bank and Trust Company, as Trustee. The Indenture is not to authorize the issuance of additional securities thereunder, but is not to restrict the issuance of other securities by The Corporation or by any subsidiary except as indicated below. The Debentures are not to be secured, but The Corporation is to covenant (a) not to create, assume or guarantee any secured indebtedness (with certain exceptions) without equally and ratably securing the Debentures, and (b) not to permit any subsidiary (as defined) to create, assume or guarantee secured indebtedness (with certain exceptions) unless such indebtedness be owned by The Corporation or a subsidiary; all as more fully to be provided in the Indenture.

The Corporation is to covenant that it will pay to the Trustee, as and for a Purchase Fund for these Debentures, on or before June 15, 1950, and on or before each December 15 and June 15 thereafter, the sum of $750,000 in cash, less the principal amount of Debentures delivered by The Corporation for cancellation or previously redeemed and not theretofore applied as a credit with respect to the Purchase Fund. Cash, if any, paid into the Purchase Fund is to be applied, prior to the next succeeding August 15 or February 15, to the purchase of Debentures, if obtainable, at not exceeding the principal amount thereof plus accrued interest. Any unexpended balance of any Purchase Fund payment not used for the purchase of Debentures is to revert to The Corporation.

UNDERWRITING: Subject to certain terms and conditions, the principal underwriters named in the offering prospectus have agreed severally to purchase these Debentures from The Corporation, not later than July 18, 1940, at 101%, or a total of $60,600,000, plus accrued interest. The offering price of such Debentures to the public is 103%, or a total of $61,800,000, plus accrued interest. The underwriting discount is 2%, or a total of $1,200,000.

Price 103%

plus accrued interest from May 15, 1940 to the date of delivery

The offer of these Debentures is made only by the offering prospectus and is subject to the terms of offering set forth therein, and to approval of legal proceedings by Messrs. Wright, Gordon, Zachry & Parlin, counsel for the principal underwriters. It is expected that the Debentures in temporary form will be ready for delivery on or about July 11, 1940, at the office of Dillon, Read & Co., New York, against payment therefor in New York funds.

TO FACILITATE THE OFFERING, IT IS INTENDED TO STABILIZE THE PRICE OF THE 3% DEBENTURES, DUE APRIL 1, 1959, OF THE TEXAS CORPORATION ON THE NEW YORK STOCK EXCHANGE AND TO STABILIZE THE PRICE OF THE 3% DEBENTURES, DUE MAY 15, 1965. THIS STATEMENT IS NOT AN ASSURANCE THAT THE PRICES OF THE ABOVE SECURITIES WILL BE STABILIZED OR THAT THE STABILIZING, IF COMMENCED, MAY NOT BE DISCONTINUED AT ANY TIME.

Further information, in particular financial statements, is contained in the registration statement on file with the Securities and Exchange Commission, and in the offering prospectus which must be furnished to each purchaser and is obtainable from the undersigned, who, however, will not offer these securities to any persons located in this state except banks, trust companies or insurance companies or associations organized under the banking or insurance laws of this state or of the United States, or doing business in this state under the supervision of the Department of Insurance, or the Auditor of Public Accounts, building and loan associations organized and doing business under the laws of this state or of the United States, public sinking fund trustees, corporations, associations engaged as a part of their business in purchasing or holding securities, and dealers in securities in this state.

Dillon, Read & Co.

July 10, 1940.

DAY by DAY on the FARM
By HOMER NEISZ

Put Out the Bells.

July 9, 1940.

GARDENERS at the Du Page county farm are planting Canterbury bells this week, the last flowers of the season to be put out in the open garden. Planting will be continued in the vegetable gardens to provide a succession of fresh vegetables for the table until late in the season.

The Canterbury bells were started from seeds in the greenhouse in March and then transplanted into 2½ inch pots. Sometimes the seeds are started in cold frames. The gardeners say it is important to start the seeds early.

Used for Cut Flowers.

Canterbury bells are used chiefly for cut flowers at the farm. The blooms last longer when cut than most other flowers and the blossoming period comes after peonies are gone and before most annual flowers are ready to pick. Sometimes they are planted with dahlias to provide blooms before the dahlia blossoms start opening in the fall.

Two types of Canterbury bells are grown at the farm—the single flowering type and one known as cup and saucer. The latter has more spectacular blooms, but the plants have to be staked to keep them from breaking when the blossoms fill with water during heavy rains. The plants are biennial; those planted now will bloom next summer and then die.

The vegetable gardens are supplying plenty of fresh beets, lettuce, radishes, carrots, parsley, endive, green onions, and Swiss chard. Green beans will be ready to pick before the end of this week.

Fine Weather for Peas.

Cool weather most of the time since the planting season has been fine for green peas and yields are better than usual. Last year some of the peas were ruined by root rot, but there has been no trouble this season. There also is a good crop of head lettuce. It is the big Boston type and the gardeners say it makes about the best and tenderest heads that can be grown for home use in this region. The seeds were planted in rows and the young plants thinned until those left to form heads were about a foot apart. The plants do not form heads unless they are thinned; they go to seed instead.

Tomato plants are being staked to keep the fruit from pulling them down. The tomatoes ripen quicker and have better flavor when held up off the ground. The plants are pruned regularly and trained to one or two stalks. Shoots that grow out from the sides are picked off each week. This makes fewer, but larger, tomatoes. Some of the tomatoes now are more than two inches in diameter.

FARM LANDS

Illinois.

160 ACRE farm—7 r. semi-modern home. Mostly all new buildings, including 22 head of choice tested cattle. Hogs and poultry. New tractor. All farm tools, feed and crops. Some virgin timber and flowing spring. One mile from popular lake. If sold at once, $110 per acre. Terms. T. J. Stahl, Waukegan, Ill. Phone Majestic 237.

40 ACRES with mod. 7 rm. house. Less than 2 mi. from Waukegan and Lake Mich. Beautiful yard with large trees. Many fruit trees. On concrete road. Rare oppor. at $11,500. Call Engel, care of Campe & Co., 4701 N. Western. Long. 1239.

HOME, FAMILY GARDEN FARM, just off State-rd., nr. Central-av. [southwest side]; easily arranged 6 rooms, paved road, trees, electric; nr. large new public school; price $1,375; $225 cash, $16 monthly. Address G D 555, Tribune.

WORKING MAN'S SUPER FINE FARM on paved Menard-av., south of State-rd.; nearly 20,000 sq. ft., some trees, electric in; nr. large public school; price $300; $50 cash, $5 mo. Address G C 259, Tribune.

GARDEN farm [nearly 20,000 sq. ft.]; near depot, 35 min. loop; new 6 rm. area; modern house; paved rd.; elec., water, sewer, $3,250 complete; no extras, $200 cash, bal. monthly paymts. Address Y D 235, Tribune.

5 ACRE chicken farm—85 elm, oak and maple trees. Bldg. 20 by 142; living rooms, elec. water. Bargain, $3,000 cash. M. O. Ellsworth, De Kalb, Ill.

8 ACRES well drained, high land. Hard road, electricity and telephone. C. B. & Q. transp. Address L C 207, Tribune.

80 ACRES—750 ft. on Fox river; ½ mi. East of experimental farm, nr. Yorkville. Al buildings. Owner, Rep. 3249 after 5 p.m.

Illinois.

5 ACRES—Beaut. orchard, large trees, landscaped grounds, 2½ acres of plow land, mod. 8 rm. house; large barn. Reasonable down pay.; near Wheaton. Wheaton 1288R.

Michigan.

COUNTRY GENTLEMAN'S FARM ESTATE with one mile of beau. river frontage. Private road leading to 113 ac. fruit and dairy farm, 98 mi from Chgo. Good hunting. 3,700 young fruit trees, most of them in bearing. Milk base. About 55 ac. of river bottom land. Lovely new, modern city house with acre landscaped lawn on hilltop overlooking river. Two additional houses, mod. bldgs. Value includes implements and stock, $70,000. Will earn profit with owner management. Will accept clear income Chgo property. Address L F 485, Tribune.

40 ACRES—2 miles from Big Rapids, Mich. Trout stream; good soil; no buildings, but enough timber to build; elec. line; $1,000 cash or $1,150 time, takes it. Address J. J. Moffet, Geneseo, Ill.

80 ACRES—S. W. Mich.; gd. 6 rm. hse.; lge. barn, etc.; fertile land; only $2,250; $750 down. Address G P 256, Tribune.

140 A. RIVER front, ½ cleared. Timber. Orchard, 2 barns. $1,800. $200 cash, $12 mo. ERWIN TINNEY CO., Fremont, Michigan.

FREE farm list—S. W. Michigan; all kinds and sizes. ROESSLER, 140 S. Dearborn.

Wisconsin.

RAILROAD LAND GRANT LANDS, $4 TO $5 per acre for good farm land adapted for dairying, live stock, and grains. Good roads, water, towns and markets. Send for booklet No. 5. R. S. Clear Land Dept., Soo Line, Minneapolis, Minn.

Miscellaneous.

INDEPENDENCE, security, freedom for sale! Big 64 page farm catalog, 10 states, free. United, 7-E South Dearborn. State 7975.

CANCO **AMERICAN CAN COMPANY**
COMMON STOCK

On June 25th, 1940 a quarterly dividend of one dollar per share was declared on the Common Stock of this Company, payable August 15th, 1940, to Stockholders of record at the close of business July 25th, 1940. Transfer Books will remain open. Checks will be mailed.

R. A. BURGER, *Secretary.*

BIDS FOR CONSTRUCTION — Constructing Quartermaster Office, Savanna Ordnance Depot, Proving Ground, Illinois—Sealed bids will be received here until 3:00 P. M. [CST] July 11, 1940, and then opened for construction and completion of Standard Gauge Railroad Track. Deposit of certified check in amount of $15.00, payable to the Treasurer of the United States, will be required for plans and specifications. Information above address.

NEW TAXES MAY FALL HEAVIEST ON PLANE FIRMS

Set Steepest Rates on High Yields.

The proposed federal excess profits taxes if based on the yield on invested capital will fall most heavily on the aircraft, automobile, chemical, electrical equipment, food, and retail trade industries, it was indicated yesterday by analyses made by investment firms.

What methods will be used in applying the excess profits taxes are not yet known.

[Secretary of the Treasury Henry Morgenthau Jr. conferred with congressional leaders in Washington yesterday on methods of taxing some of the above normal profits which manufacturers may make as a result of the armament program, but refused to discuss prospective terms of an excess profits tax bill. Final drafting of the measure was deferred at least until after the Democratic national convention next week.]

Alternative Plan Expected.

Some tax experts have predicted that when the law is finally drawn it will provide alternative methods of determining the tax and perhaps give the treasury department discretion in adjusting individual situations. Most emphasis in the discussions, however, has been on the application of formulas to fix excess profits based on a specified return on invested capital or on average earnings in certain previous years.

Studies of the possible effects of these new taxes are being conducted privately to determine how corporate earnings may be affected and what the indirect influence may be on dividends to stockholders.

Corporations which currently are earning a substantial return on invested capital [cash and assets paid in plus accumulated surplus and undivided profits] will have to surrender a larger proportion of their profits than those with smaller yields on invested funds, several analysts asserted.

Study La Follette Program.

Their conclusion was based on the theoretical application of a program proposed recently by Senator Robert M. La Follette Jr. [Prog., Wis.], but rejected by congress. His proposal would require corporations to pay a tax of 20 per cent on net profits equal to a return of 20 per cent on invested capital, after allowing deductions of $3,000 plus 8 per cent of invested capital.

On net income in excess of 20 per cent of invested capital, the tax would be 40 per cent.

The La Follette plan was modeled after the excess profits tax in effect in 1921, the last year in which that type of special tax was applied.

Taking the La Follette type of tax as a guide, a study by Fuller, Rodney & Co., brokerage firm, compared invested capital returns of various selected companies in different industries to show possible effects of such a levy.

Aircraft Return Large.

Demonstrating the vulnerability of aircraft companies to a special war tax on earnings above an 8 per cent return on invested capital, the analysis listed Douglas Aircraft with a 1939 yield of 20.7 per cent; Glenn L. Martin, 23 per cent; Sperry corporation, 39.6 per cent; United Aircraft, 28.8 per cent, and Lockhead Aircraft, 36.1 per cent.

On the other hand, some companies in the paper industry with large investments in physical property and relatively low returns would be practically immune to the tax, it was indicated. The study listed Container corporation with 7.5 per cent earned on invested capital; International Paper & Power, 4.2 per cent; Kimberley-Clark, 6.5 per cent; Union Bag & Paper, 5 per cent and West Virginia Pulp & Paper, 2.6 per cent.

In the food industry, the survey listed American Chicle with a 36.1 per cent return; Corn Products Refining, 9.7 per cent; General Foods, 19.2 per cent, and National Biscuit, 10.4 per cent.

Chrysler Yield 21 Per Cent.

Among the automotive companies, Chrysler had a 1939 return of 21.5 per cent on invested capital, General Motors, 17.4 per cent, and Studebaker, 11.9 per cent. Among the machinery makers, Caterpillar Tractor had a yield of 13.8 per cent and Ex-Cell-O, 24.2 per cent.

The percentage return of these companies is contrasted with those of the following: Baldwin Locomotive, 3.4 per cent; General American Transportation, 5.1 per cent; Pullman, 2.3 per cent; Commonwealth Edison, 6.1 per cent; North American company, 5.8 per cent; American Gas and Electric, 5.7 per cent, and American Telephone and Telegraph, 6.6 per cent.

The actual impact of the excess profits tax will depend on what method is used in defining "excess" and "normal" profits.

Open Hearings Today on New Traction Bill

BY LAURENCE BURD.

Public hearings on Chicago's proposed unified traction ordinance will start this morning in the city hall. The hearings, to be conducted by the council local transportation committee headed by Ald. James R. Quinn [50th], will continue daily until all groups and persons with suggestions have been heard.

Ald. James R. Quinn.

Meanwhile, it was learned yesterday that attorneys for bondholders owning $72,700,000 of surface lines' securities plan to go before Federal Judge Michael L. Igoe next week to ask for the payment on Aug. 1 of $1,812,000 in bond interest. Aug. 1 is the regular semiannual payment date for the interest, which amounts to 5 per cent yearly. The interest has been paid regularly since the bonds were sold more than 20 years ago. Judge Igoe's authorization is necessary because the lines are under court jurisdiction.

Warns on Interest.

Judge Igoe warned last March that unless agreement on unification had been reached by Aug. 1 he would cut off the interest.

Altho the franchise ordinance has not yet been completely drawn and agreed upon by both sides, the city and the lines reached substantial agreement on controversial points in May.

The ordinance sets up one company to operate all street car, elevated, and bus lines in the city and take over the operation of the city owned subway now being built.

The new company, under the agreement will spend $102,000,000 in the next eight years for improvements, provided it can raise the cash; keep present rates of fare at least until Jan. 1, 1942, pay pensions to employes, and pay a minimum of 1 per cent of revenues a year to the city as compensation for use of streets, with an additional 2 per cent contingent on earnings.

Hopeful for Payment.

In view of this substantial agreement on franchise terms, attorneys for the surface lines' bondholders are hopeful that the interest payment will be authorized by Judge Igoe. One attorney predicted that failure to authorize the payment may precipitate collapse of the entire unification program.

He said the bondholders, if denied their interest, might reject the plan for reorganizing jointly with the elevated lines and demand a straight foreclosure sale of surface line properties. The $72,700,000 of bonds are all first mortgage obligations and under a foreclosure would have to be paid off in full before any of the more than 50 millions of junior bonds would receive any payment.

Oppose Use of Fund.

It was learned that a provision in the ordinance regarding the traction fund will meet opposition from several civic groups. The clause permits investment of the new traction fund in obligations of the federal, state, and Cook county governments, and Chicago tax anticipation warrants.

Objectors to this provision recall that the present traction fund, accumulated thru payments from the surface lines, contains $20,000,000 frozen in "sour" Chicago tax warrants placed in the fund from 1928 thru 1933 to keep the city from going bankrupt.

Ald. Quinn returned yesterday from Washington, D. C., where he and other city officials conferred with executives of the Reconstruction Finance corporation on a requested RFC loan of $35,000,000 to help finance the improvement program. Quinn said that Jesse Jones, federal loan administrator, had expressed a desire to make the loan, provided a sound company is established. One obstacle to a loan commitment is that no arrangement has yet been made for the new company, formed by a merger of the surface and elevated lines, to acquire the Chicago Motor Coach company.

BALABAN ADVISES MOVIE INDUSTRY TO TIGHTEN BELT

[Chicago Tribune Press Service.]

New York, July 9. [Special].—The motion picture industry must tighten its belt financially because of the loss of the European market under war conditions, Barney Balaban, president of Paramount Pictures, Inc., asserted today.

Possible enlargement of the South American market would not be nearly sufficient to offset the European loss, he said.

"The day of the blank check from the New York office to the producer on the west coast is past," Balaban said. "An increase of 10 to 15 per cent in American audiences will overcome losses in foreign outlets."

What Has Happened to Foreign Currencies in a Year

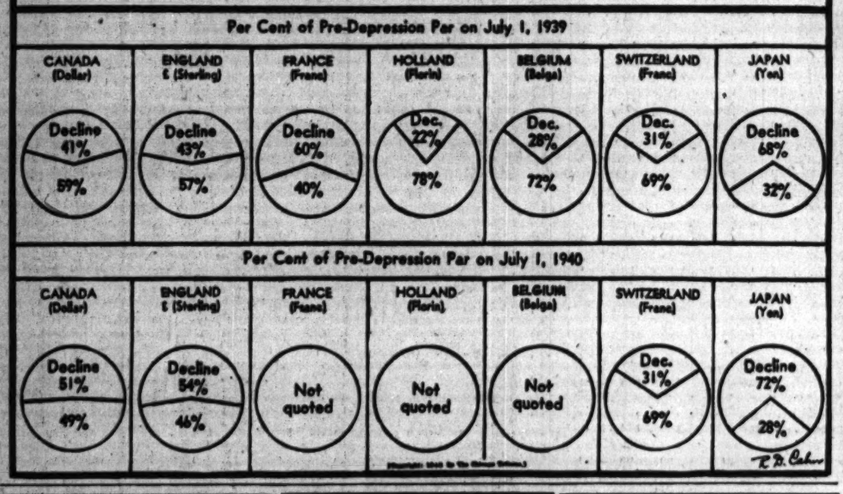
Per Cent of Pre-Depression Par on July 1, 1939
CANADA (Dollar) Decline 41% 59%
ENGLAND £ (Sterling) Decline 43% 57%
FRANCE (Franc) Decline 60% 40%
HOLLAND (Florin) Dec. 22% 78%
BELGIUM (Belga) Dec. 28% 72%
SWITZERLAND (Franc) Dec. 31% 69%
JAPAN (Yen) Decline 68% 32%
Per Cent of Pre-Depression Par on July 1, 1940
CANADA (Dollar) Decline 51% 49%
ENGLAND £ (Sterling) Decline 54% 46%
FRANCE (Franc) Not quoted
HOLLAND (Florin) Not quoted
BELGIUM (Belga) Not quoted
SWITZERLAND (Franc) Dec. 31% 69%
JAPAN (Yen) Decline 72% 28%
E. D. Cahn

Ask 25 Million More for TVA to Aid Defense

Washington, D. C., July 9 (AP).—President Roosevelt's national defense advisory commission urged congress today to appropriate 25 million dollars to the Tennessee Valley authority to help speed up production of aluminum for airplane construction.

Edward R. Stettinius Jr. and William S. Knudsen, members of the commission, testified at a secret hearing of a house appropriations subcommittee, members said, that the appropriations was essential to the prosecution of the defense program.

Disclose Proposed Expansion.

The 25 million dollars would be used to start construction of a dam on the Holston river, near Jefferson City, Tenn., to begin installation of two additional electric generating units at Wilson dam, Alabama, and one additional unit at Pickwick Landing dam, Tennessee, and to begin construction of steam electric generating facilities with a capacity of 120,000 kilowatts in the area served by the authority.

Committee members said the additional capacity would be used to generate power to meet the rapidly increasing demands from plants engaged in the manufacture of materials and supplies for national defense purposes. They said, however, the primary need was for extra power for the Aluminum Company of America's plant in the TVA area which is making aluminum for plane fuselages.

TVA Officials Approve.

David F. Lilienthal and other TVA officials testified in favor of the appropriation.

Committee members said an effort probably would be made to get the appropriation thru both the house and senate this week before congress recesses for the Democratic national convention in Chicago.

FURTHER STUDY OF MO. PACIFIC PLAN IS ASKED

St. Louis, Mo., July 9 (AP).—A request that the federal court refer the proposed plan for reorganization of the Missouri Pacific railroad back to the Interstate Commerce commission for further consideration was filed today at a hearing before Judge George H. Moore. It was made by Luther M. Walter of Chicago, representing a committee for common stock holders.

He declared the commission had failed to determine the true value of the railroad properties and made the objection also that no provision was made for holders of common shares.

Objections to the plan were entered by 15 other groups of security owners and creditors. The railroad has been in federal trusteeship since 1933.

Philco Obtains Interest in National Union Radio

Philadelphia, Pa., July 9 (AP).—Philco corporation today announced purchase of "a substantial interest" in National Union Radio corporation, Newark, N. J. The announcement said National Union would continue as a separate company to manufacture its products and distribute them under its own trademark.

DOMESTIC AIR LINES' OPERATING REVENUES MUCH HIGHER IN MAY

[Chicago Tribune Press Service.]

Washington, D. C., July 9.—Operating results of the domestic air lines showed a big improvement in May as compared with April, a compilation of financial data provided the Civil Aeronautics authority disclosed today.

With all domestic lines reporting, except eastern, combined net income before taxes amounted to $587,545 in May, compared with $348,409 for the same 17 lines in April. On the same basis, combined net operating revenues in May totaled $599,441, against $363,680 in the preceding month. Gross operating revenues totaled $5,679,490 in May against $5,002,363 in April.

Eastern has not reported for May but in April it had net income of $146,024 before taxes, net operating revenues of $145,447, and gross operating revenues of $910,098. Following are results for the individual air lines in May:

Line.	Gross operating revenues.	Net operating revenues.	Net income before taxes.
American	$1,799,850	$265,956	$260,218
Boston-Maine	35,920	*6,476	*6,893
Braniff	231,645	36,815	37,338
Chicago & Southern	109,532	*4,842	*5,660
Continental	55,542	6,528	6,232
Delta	91,106	*5	70
Inland	46,146	*870	*1,018
Inter-Island	37,886	3,195	3,112
Marquette	1,821	*8,600	*8,600
Mid-Continent	79,912	4,840	3,914
National	42,752	8,646	7,831
Northwest	353,085	20,212	19,163
Penna-Central	258,574	46,849	46,908
TWA	938,598	*17,471	*22,549
United	1,441,980	222,738	225,148
Western	142,422	20,026	20,420
Wilmington-Catalina	12,862	1,910	1,911

*Loss.

WEIGH DEMAND FOR RECORDS IN EDISON CO. CASE

The Illinois Commerce commission announced yesterday it will decide July 16 whether its files of information on the Commonwealth Edison company will be made available to attorneys for a group of apartment dwellers who are seeking a reduction in their electric bills.

Charles Liebman, one of the attorneys, told the commission that access to the records was necessary for him to prove his case. Liebman's petition, filed last month, alleges that apartment dwellers have been overcharged $1,100,000 a year since October, 1936, when the commission ordered the company to reduce its electric rates by $2,500,000 a year.

Irvin Rooks, attorney for the Edison company, opposed the request.

NEW FAST TRAIN SERVICE PLANNED BY TWO CARRIERS

Fourteen hour overnight service between St. Louis, Mo., and St. Paul and Minneapolis, Minn., will start this fall over the Burlington and Rock Island railroads, officials announced yesterday. The new schedules will cut 3½ hours from the present northbound schedule and 5¾ hours from the southbound run.

Two 2,000 horsepower Diesel powered stainless steel trains, one a Zephyr and the other a Rocket, are being purchased for the service. The trains will operate over Burlington rails between St. Louis and Burlington, Ia., and over Rock Island rails between Burlington and the Twin Cities.

60 Million Oil Firm Loan Is Offered Public

New York, July 9 [Special].—An underwriting group of 81 members headed by Dillon, Read & Co. today will offer $60,000,000 of 3 per cent debentures of the Texas corporation. The debentures, due on May 15, 1965, will be priced at 103 and accrued interest.

Offering had been delayed six weeks because of unsettlement of markets by European war developments. Together with treasury funds proceeds will be used to redeem on or about Aug. 11 at 103 the $60,000,000 of 3½ per cent debentures now outstanding. The corporation's funded debt will then consist of $40,000,000 of 3 per cent debentures due in 1959 and the new issue. Underwriting commissions amount to $1,200,000.

Public Offering Deferred.

The Texas corporation filed data on the present issue with the Securities and Exchange commission on May 2. Before the expiration of the 20-day waiting period necessary between registration and sale of new corporate issues, the course of the war in Europe, involving the German invasion of the Low Countries, so unsettled market conditions here that public offering of the debentures was deferred. The same was true of other major corporate financing which is being revived for early public offering.

Tomorrow's offering ranks among the largest corporate bond flotations this year.

Reports Sales Abroad.

The offering prospectus says that at the end of 1939 approximately 85 per cent of the corporation's consolidated net current assets and about 91 per cent of the property, plant and equipment were in the United States. Respective figures for Europe were 8 and 5 per cent. Discussing the war situation it says:

"Recent war developments have caused a stoppage of shipments by domestic subsidiaries to most European countries. Incomplete reports so far received indicate that European subsidiaries are continuing their sales of stocks on hand and that in the aggregate their property losses have not been material. The transfer of funds from European countries has become more difficult."

BRITISH TO BUY LARGE SUPPLY OF CONDENSED MILK

The British purchasing commission announced yesterday that it would purchase 750,000 cases of evaporated milk in the United States. On June 20 it offered to buy 1,500,000 cases.

Ralph E. Ammon, director of the Wisconsin department of agriculture, said that Britain had been able to obtain only part of the quantity sought in June because the Federal Surplus Commodities corporation had taken large supplies off the market. The FSCC bought 1½ million cases in June. Holdings of evaporated milk on June 1, totaled 6,400,000 cases, a near record level.

Manufacturers in the Chicago area are expected to supply a large part of the order.

RESUME LARGE GOLD SHIPMENTS FROM ENGLAND

Quarter Billion Sent Over Week-End.

A sudden resumption of gold importation on a large scale over the week-end was disclosed yesterday, when it became known that nearly a quarter of a billion dollars worth of the metal had been shipped to New York, much of it from England.

At the same time the department of commerce issued a report showing that gold imports had tumbled in the week ended last Wednesday, with shipments from France dwindling to a trickle, and that the amount of gold held under earmark in America for foreign account shrank more than 71 million dollars.

The reduction in earmarked holdings apparently reflected expanded purchases of war supplies in the United States by foreign governments.

Largest in Many Weeks.

The week-end gold shipments were the largest for so short a period in many weeks. The British steamer Samaria unloaded 1,200 boxes of gold at New York. The shipment, valued at $67,500,000, was from Liverpool. The steamer Scythia reached port with 1,000 boxes valued at $57,000,000.

In addition, the Federal Reserve bank of New York received $100,000,000, part of it from Canada, over the week-end.

In view of the heavy receipts from England, it was predicted in New York that the British will soon have sent their entire monetary gold reserves across the Atlantic. Vast amounts of gold already have reached Canada, according to unofficial reports, and with what is known to have come to the federal reserve bank of New York it was considered doubtful that much gold will be left in England in view of threats of invasion.

According to the best information available in banking circles, most of the French gold was moved out ahead of the German invaders, much of it coming to New York.

Week's Shipments Fall.

The department of commerce said that gold imports in the week ended last Wednesday amounted to $86,456,984, compared with $418,236,631 in the preceding week. France, which had rushed $241,000,000 to America in the preceding week on a United States cruiser, sent only $27,303 in the July 3 week.

Principal shipments in the most recent week were $44,045,079 from the United Kingdom, $30,161,040 from Canada, $2,363,900 from Sweden, $3,165,264 from Jugo-Slavia, $3,527,727 from South Africa and $1,154,860 from Hong Kong.

The figures indicated that most of the week's inflow of gold was deposited in earmarked accounts in the federal reserve system for foreign governments and central banks. The total of earmarked gold stood at $1,654,120,958 as of last Wednesday, a drop of $71,197,590 from a week earlier.

Gold assets of the United States treasury rose to $20,114,593,428, from $16,149,700,324 a year earlier.

PLANT EXPENSE BELIEVED HITCH IN PACKARD DEAL

New York, July 9 (AP).—Financial circles today indicated belief that the hitch in negotiations with the Packard Motor company for the production of 9,000 Rolls-Royce-Merlin airplane engines centered on amortization of the investment for plant expansion and the tooling necessary to produce the British machine.

A figure previously mentioned as probably covering the proposed contract for delivery of the 9,000 motors, of which 3,000 would go to the United States government and 6,000 to the British, was $150,000,000. That would be at the rate of approximately $16,600 for each unit.

Another figure previously mentioned as essential to cover the amortization has been $30,000,000. Retiring that amount on a production of 9,000 motors would mean that each unit carried a share of $3,333, which would make the total production cost of each motor approximately $20,000, based on the figures mentioned.

One of the big air lines said today that motors for its large transport planes cost approximately $15,000 each.

Standard Oil's 6 Month Profit Is 85 Millions

New York, July 9 [Special].—W. S. Farish, president of the Standard Oil company [New Jersey] today estimated that the company's earnings for the first six months of this year were approximately $85,000,000. This would be equivalent to about $3.12 each on the 27,215,716 capital common shares outstanding. The estimate was based on reports of western hemisphere operations thru May plus a forecast for June.

W. S. Farish.

No comparison is available because the company has not heretofore given estimates of six months' earnings. It agreed with the New York Stock exchange last fall, however, to make such a report. Because of world-wide operations of the company it was decided that the statement would include an estimate of items not definitely ascertainable.

Explains Foreign Situation.

Farish explained that it has been impossible to maintain communications with European representatives, so that for some months no reports of business in the various countries affected by the war have been received. The estimate however, does include probable dividends to be received from its 50 per cent interest in the Standard-Vacuum oil company, operating in the far east.

"It is not to be expected that the second half year will produce any such earnings," the company statement said. "Altho in the United States the volume of sales has increased, profit margins have been reduced.

"In Europe the volume of business recently has been greatly curtailed. Exports of both crude oil and products have progressively declined.

Losses Are Not Known.

"The company has been unable to learn what losses it has sustained because of military operations, but it is believed inventory stocks, storage plants, and refineries have suffered. No account of such losses has been taken into this estimate of the half-year's earnings. Considering all these factors, the outlook for the second half of the year is definitely less attractive."

UNITED GAS CORP. PLANS $75,000,000 OF REFINANCING

New York, July 9 [Special].—One of the important members of the Electric Bond and Share system, the United Gas corporation, is planning a $75,000,000 refinancing program, it was learned today.

Simplification of capital structure thru consolidation of debt, reduction in fixed charges, extension of present maturities, settlement of more than $10,000,000 of dividend arrears on first preferred stock, and the paving of the way for dividends on the second preferred stock are said to be objectives of the program.

The financing is expected to consist of $60,000,000 of first mortgage bonds and $15,000,000 of serial notes. Proceeds would be applied toward the redemption of some $70,000,000 of outstanding issues and toward the payment of dividend arrears on the first preferred stock of more than $10,000,000, or $23.70 a share.

PEORIA, EASTERN PLAN CONFIRMED IN SPECIAL COURT

New York, July 9 (AP).—The plan of adjustment for the Peoria & Eastern Railway company was confirmed today by a special statutory court of three federal judges. The plan has already been approved by the Interstate Commerce commission and by 80 per cent of the road's bondholders.

Only modification made by the court was provision for representation of minority income bondholders by one director of the board.

The plan includes a 20 year agreement by which the New York Central operates the carrier, extension for 20 years of approximately $8,000,000 of bonds, and refinancing of three mortgages totaling about $6,500,000.

NEW SEC RULES CUT RED TAPE FOR UTILITIES

End Most of Holding Law Hearings.

[Chicago Tribune Press Service.]

Washington, D. C., July 9.—The Securities and Exchange commission today took steps to cut some of the red tape which has tied up utility operations coming before it.

The commission announced that rules had been adopted for a simplified procedure in the handling of declarations and applications concerning financing transactions under the public utility holding company act of 1935.

The SEC said the new rules are "designed to cut red tape and save much time and expense for utility companies and the commission." The rules make hearings and findings unnecessary on financial transactions unless substantial difficulties are encountered. About 75 percent of the hearings which otherwise would be held under provisions of the act are expected to be eliminated.

Exemptions Not Affected.

The new rules have no effect on utility proceedings involving exemptions, integration plans and reorganizations, or operations of service companies.

The SEC also announced that it and representatives of the Investment Bankers' association and the National Association of Security Dealers had agreed on the principles of an amendment to the section of the securities act of 1933 which provides for a mandatory 20-day waiting period between registration and offering of a security issue. It is understood the proposed amendment would remove the mandatory waiting period and gives the SEC discretionary powers on the waiting period.

Securities dealers and investment bankers long have sought more flexibility in these provisions.

Details of the amendment will be worked out as soon as possible and will be recommended to congress by the SEC for passage at this session.

Hearings Eliminated.

The first of the new utility rules adopted by the commission—to be known as rule U-8—provides that unless a hearing is necessary a declaration or application will become effective or be granted 30 days after filing. The commission may shorten this waiting period if it desires. Amendments will become effective in 15 days, but this period may also be shortened in appropriate cases.

The second rule—rule U-9—prescribes terms and conditions to be imposed in connection with the granting of each application and the effectiveness of each delcaration. These terms and conditions generally formalize those which the SEC has previously imposed by express provisions in specific cases.

The commission also revised other rules to bring them into line with those announced today, aimed at removing inconsistencies. The new rules are effective immediately except that rule U-8 will not apply to pending matters unless ordered by the commission.

Thore Study to Be Made.

It was understood that the agreement between SEC and banking officials concerning the revision in waiting period regulation was made with the proviso that a more thorogoing survey of the subject will be made between now and January, when the SEC and the industry plan to present joint proposals for general revision of the securities laws.

Representative Adolph Sabath [D., Ill.], chairman of the house rules committee, indicated after a call at the White House that President Roosevelt desires action expedited on a bill revising the waiting period rules.

SAVE WITH SAFETY 4% now being paid on savings

Each account insured up to $5000 by an agency of the Federal Government.

Accounts opened on or before July 10 earn as of the first.

GAGE PARK Savings and Loan Association

2738 W. 55th St. (Near Fairfield Ave.) Hemlock 0662

4% ON SAVINGS

Share Accounts and Investment Share Accounts

Current Rate

All Accounts up to $5,000 insured by an agency of the Federal Govt.

Since 1887 we have never passed a dividend nor has any investor ever lost a dollar during this period of over 52 years. Write for the facts

HOYNE Savings Building Loan Association 4141 Milwaukee Ave. Tel. Avenue 1231

Is Your Checking Account—

A PAYROLL ACCOUNT?

A PERSONAL ACCOUNT?

AT AMALGAMATED— the Company account with large volume activity benefits because of our LOW per item costs.

AT AMALGAMATED— the individual benefits because of our LOW balance requirements.

$100 balance—50c minimum charge per month

OPEN YOUR ACCOUNT WITH US NOW:::

OUR LOW BANKING COSTS WILL APPEAL TO YOU

Phone FRAnklin 4100 AMALGAMATED BANK 111 S. Dearborn S. E. Cor. Monroe

MEMBER FEDERAL DEPOSIT INSURANCE CORPORATION

JUDGMENT of new issues, preliminary to purchase and subsequent recommendation to clients, is the responsibility of our Corporation and Municipal Buying Departments. The training and experience of members of these divisions is suggested by their service records with this organization. The average period of service of more than a third of the personnel of these divisions is almost 23 years and that of the entire group over 14⅓ years.

A readable brochure further outlining basic policies and activities of this organization, will be sent upon request.

HALSEY, STUART & CO. INC.

CHICAGO, NEW YORK AND OTHER PRINCIPAL CITIES

201 SOUTH LA SALLE STREET • CHICAGO

Your SAVINGS DOUBLE Before you know it at

THE HOUSE OF TALMAN

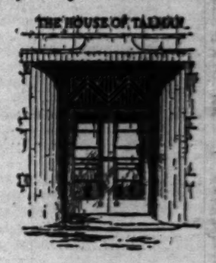

In good and bad times the House of Talman, chartered and supervised by the United States Government, has always earned and paid a liberal return on savings. Our patrons in all walks of life are located all over the nation. We invite you, too, to open a savings share account for any amount by mail or in person. Insured up to $5,000 by a United States Government Agency. *Savings in by 5 p.m. TODAY—earn as of July 1.*

Assets over $6,500,000.00

TALMAN Federal SAVINGS AND LOAN ASSOCIATION OF CHICAGO

2641 W. 51st St. - HEM. 3322

Stocks, Bonds

New York Stocks.

New York, July 9 (AP)—Creeping recoveries came into the stock market today on a selective basis, but real stimulation was lacking in both foreign and domestic news bulletins and trends were irregular at the close.

Dealings picked up a little momentum in the first hour, then loafed thru the remainder of the session. Steels and motors, up at the start, lost most of their gains. Advances running to a point or more at the best were reduced or cancelled in the final hour.

Transfers totaled 303,530 shares compared with 232,890 Monday. The Associated Press average of 60 stocks was unchanged at 41.2.

The morning's upturn was attributed by brokers partly to the belief of some traders that, with yesterday's activity dropping to a 20-year low, selling had dried up sufficiently to permit a technical comeback. The moderately bright business situation also remained a sustaining influence.

The same imponderables that were blamed for recent slack markets again were said to be handicapping buyers. These included fears of a new German war thrust, lack of specifications regarding proposed excess profits tax legislation, and the inclination of even bullish financial circles to move carefully pending results of the forthcoming national Democratic convention.

—

Emerging with modest improvement were Bethlehem Steel, Chrysler, Douglas Aircraft, Loft, Johns-Manville, Western Union, and Chesapeake & Ohio. A shade in arrears were United States Steel, Sears Roebuck, Glenn Martin, Westinghouse, Anaconda, Sante Fe and American Telephone.

Packard slipped as a hitch appeared to have arisen in the signing of contracts with the United States and British governments for the manufacture of some 9,000 airplanes engines.

—

New York Bonds.

New York, July 9 (AP).—Rail loans again proved their mettle as bond market leaders by recording a sixth consecutive gain today. The Associated Press carrier average rose 0.1 point, but some individual advances ran to 3 or more points. Corporate issues generally shaded off from their highs under late profit selling. Transactions totaled $4,512,400 face value against $4,337,000 Monday.

Announcement of the treasury's financing plans seemed to increase the normal flow of switching and shifting of accounts in United States government issues. A few treasuries closed 2-32ds to 19-32ds higher and some lost 1-32d to 5-32ds.

Obligations of Italy, France, and Canada pushed up 1 to 5 points.

—

Chicago Stocks.

Commonwealth Edison returned to leadership on the Chicago Stock exchange yesterday, accounting for 1,450 shares of the 12,000 share turnover in the entire list. The stock closed with a gain of ½ point. Declines were more numerous than gains elsewhere among the 64 issues traded.

—

Bank Stocks.

Harris Trust shares advanced 2 points and City National gained a point yesterday in Chicago bank stock trading. First National lost a point.

CHICAGO.
[Nominal quotations.]

	Yesterday. Bid.	Ask.	—July 8— Bid.	Ask.
American National	178	185	178	185
Chicago Title	100	103	100	103
City National	92	96	91	95
Continental Illinois	76½	78½	76½	78½
First National	206	210	207	211
Harris Trust	287	295	285	295
Northern Trust	473	480	473	480

NEW YORK.

Bankers Trust	50	52	49¾	51¾
Bank of Manhattan	14¾	16¼	14½	16
Central Hanover	86½	89½	86½	89½
Chase	30¼	32¼	30¼	32¼
Chemical	43¾	45¾	43¾	45¾
First National	1,500	1,630	1,500	1,630
Guaranty	268	273	268	273
Irving	10¼	11¼	10¼	11¼
Manufacturers Trust	33¼	35¼	33½	35½
National City	25¾	26¼	25¾	26
New York Trust	96	99	96½	99½

OTHER BANKS.

Bank of America	33¾	35¼	33¾	35¼
First Natl Boston	41	43	41	43

WHAT STOCKS DID
[Tuesday, July 9, 1940.]

NEW YORK STOCKS.
TRIBUNE AVERAGES.

	25 Indust.	25 Rails.	50 Stks.
High	160.93	19.59	90.26
Low	159.84	19.38	89.61
Close	160.16	19.40	89.79
Net change	—0.21	—0.01	—0.11

ASSOCIATED PRESS AVERAGES.

	30 Indus.	15 Rails.	15 Util.	60 Stks.
Net change	....	....	....	....
Tuesday	57.3	15.4	35.3	41.2
Previous day	57.3	15.4	35.3	41.2
Months ago	54.5	13.5	31.4	38.4
Year ago	66.2	17.8	37.4	46.7
1940 high	74.2	20.5	40.6	52.2
1940 low	52.3	13.0	30.9	37.0
1939 high	77.0	23.8	40.6	53.9
1939 low	53.8	15.7	33.7	41.6

60 Stock Range Since 1927.

	1937-'38.	1932-'36.	1927-'29.
High	75.3	72.8	157.7
Low	33.7	16.9	61.3

DOW-JONES AVERAGES.

	30 Indus.	20 Rails.	15 Util.	65 Stks.
Opening	121.61	26.30	22.50	41.58
11 a. m.	121.90	26.13	22.45	41.54
12 noon	121.87	26.10	22.44	41.52
1 p. m.	121.82	26.25	22.50	41.57
2 p. m.	121.74	26.28	22.50	41.56
High	122.33	26.43	22.63	41.77
Low	121.36	26.17	22.37	41.41
Close	121.60	26.19	22.45	41.48
Net change	—0.05	+0.17	.....	+0.04

Transactions.

[In stocks used in Dow-Jones averages.]

Industrials	40,300
Railroads	17,800
Utilities	24,300
Total	82,300

TRADING FIGURES.

	Tues.	Mon.
Advances	215	149
Declines	203	187
Unchanged	170	186
Total issues	588	522
New 1940 highs	4	2
New 1940 lows	3	8

CHICAGO STOCKS.
TRADING FIGURES.

	Tuesday.	Monday.
Advances	21	28
Declines	24	23
Unchanged	19	11
Total issues	64	62
Share volume	12,000	12,000

LONDON AVERAGES.
[London Financial Times.]

	Close.	Net chge.
Industrials	72.9	—0.3
Railroads	36.6	.....

NAVAL STORES.

SAVANNAH, Ga., July 9 (AP).—TURPENTINE—Firm, 39½c per gal; offerings, 116 casks; sales, 5,800 gal.; receipts, 240; shipments, 110; stock, 10,780. ROSIN—Firm; offerings, 462 lots of 280 lbs., all sold; receipts, 1,238; shipments, 2,205; stock, 171,917. Quote: B, $2.75; D, $2.80; E, $3.10; F, G, H, I, $3.35; K, $3.45; M, $3.55; N, $4.40; WG, $4.90; WW, $5.50; X, $5.60.

NEW YORK STOCK TRANSACTIONS

Tuesday, July 9, 1940.
Shares sold today.....303,530
Year ago.....424,850

Tuesday, July 9, 1940.
Total sales 1940 to date.....138,886,105
Total sales 1939 to date.....117,110,365

[The figure in brackets after name of stock is annual dividend rate.]

—1940— High.	Low.	Description, div. rate, $=	Sales in 100s.	Open.	High.	Low.	Close.	Net chge.
A								
70¼	50	Abbott La [1.60a]	1	58	58	58	58	— ⅛
27½	16¼	Adam-Millis [1]	1	18¼	18¼	18¼	18¼	— ⅛
58¼	36½	Air Reduction [1a]	4	39¾	39¾	39½	39¾	+ ⅛
7	4	AlaskaJuneau[.60]	5	4¼	4¼	4¼	4¼	....
1¼	⅝	Alleghany Corp	5	⅝	⅝	⅝	⅝	....
14¾	5¾	Do pfd $30 ww	5	8½	8⅝	8½	8⅝	....
17¼	7	Do pr pfd	1	11⅛	11⅛	11⅛	11⅛	+ ⅛
26½	15½	Allegh L S [.60e]	5	22	22	21¾	21¾	— ⅛
183	135½	Al Chem&Dye [6]	2	146¾	147	146¾	147	....
16⅜	10	Allied Mills [.75e]	1	11⅜	11⅜	11⅜	11⅜	....
9¾	4½	Allied Strs	8	6	6¼	6	6	....
41¾	21⅜	Allis-Ch Mfg[.50e]	23	29½	29⅝	29	29	— ⅛
58½	38½	Amerada Corp [2]	3	45	45	44½	44½	— ⅝
75	41⅜	Am Airlines	3	62	62	61⅞	62	+ ⅛
9¾	5¼	Am Beech	2	5½	5½	5½	5½	....
45⅝	28	Am Brake S [.70e]	1	35	35	35	35	....
116¾	87	Am Can [4]	6	95½	95½	94¾	94¾	— ⅜
33½	18	Am Car & Fdy	2	23⅜	23⅝	22¾	23⅜	— ⅛
51⅝	34	Do pfd	1	39¾	39¾	39¾	39¾	— ¼
23½	13¼	Am Ch&Cabl[.80e]	1	19	19	19	19	....
8¼	4¼	Am Coml Alco	2	4⅜	4⅜	4⅜	4⅜	+ ⅛
3¼	1¼	Am Encaus Tilins	1	1⅜	1⅜	1⅜	1⅜	....
12¾	7	Am & For Pow	1	11¼	11¼	11¼	11¼	....
28½	10⅜	Do $7 pfd [.70k]	1	15⅜	15⅜	15½	15½	+ ⅛
7¼	2½	Do 2d pfd	3	3⅛	3⅛	3⅛	3⅛	— ⅛
50½	23	Am-Hawaii $8[1a]	1	25½	25½	25½	25½	— ⅛
6	3	Am Hide & Leather	4	4¼	4¼	4¼	4¼	....
38	23	Do pfd [8]	2	27¾	27¾	27¾	27¾	....
66½	45½	Am Hom P [3.40]	2	52¾	53¼	52½	52½	....
6⅜	3	Am International	12	3¼	3¼	3	3	— ⅛
22⅜	10	Am Locomotive	3	12¼	12¼	12¼	12¼	— ⅜
3⅜	1⅜	Am M & Met	2	2⅛	2⅛	2⅛	2⅛	....
25	15⅜	Am Metal [1e]	1	14	14	14	14	+ ⅛
26	20¼	†ANews Co[1.50]0.30		22	22	22	22	— ⅛
5½	2	Am Pw & Lt	35	3¼	3⅜	3¼	3⅜	+ ⅛
63¾	34⅜	Do$6 pf[5.375k]	3	49¼	50	49¼	49¼	+ ⅛
54	28¾	Do$5p [5.2125k]	6	43	43½	42⅝	43	+ 1
10⅝	4¾	Am Rad & St S	13	6	6	5⅞	5⅞	....
17½	9¼	Am Roll Mill	8	11	11	10⅝	11	....
11¼	5	Am Seating [.50g]	2	7	7	7	7	— ⅛
37¾	23	†Am Sh Bldg [1e]0.30		27	27	27	27	....
54	30¼	Am Sm & R[1.50e]	5	36	36⅛	35¾	35¾	— ⅝
147	122	Do pfd [7]	1	136	136	136	136	+ 1½
33⅜	19¼	Am Sti Fdrs[.50e]	2	23¼	23¼	23¼	23¼	....
14⅜	9¼	Am Stores [.50e]	7	12⅜	13	12½	12¾	+ ⅛
17¼	11	Am Stove [.75e]	1	12	12	12	12	+ ⅛
93	74⅛	Am Sug pfd [7]	1	75¼	75¼	75½	75½	— ⅛
175¼	145	Am Tel & Tel [9]	8	160¼	160¼	159⅜	160¼	— ⅛
89½	69	Am Tobacco [5]	7	75⅝	75⅝	75	75	— 1½
91¾	70	Do B [6]	2	77¼	77¼	77¼	77½	— ⅛
151	136	Do pfd [6]	1	142⅜	142⅜	142⅜	142⅜	+ 1½
5⅜	2⅜	Am Type Fdrs	7	3¼	3¼	3¼	3¼	....
12⅜	5¼	Am Wat Wks	17	9	9	8½	8⅝	— ⅛
101½	83¼	Do 1st pfd [6]	1	90	90	90	90	+ 3
12	6	Am Woolen	1	8⅝	8⅝	8⅝	8⅝	— ⅛
52½	25½	Do pfd [3k]	6	38¾	39	38¼	38½	— ⅛
24	15	Anaconda [.75e]	15	19⅝	19⅝	19⅜	19⅜	— ⅛
110¾	97¼	Armour Del pf [7]	1	102	102	102	102	+ 1
7⅝	4	Arm Ill	3	4⅜	4⅜	4⅜	4⅜	+ ⅛
64¼	35	Do pr pfd	3	42	42	41½	41½	— ⅝
43⅜	22¾	Armstg Crk [.50e]	2	29	29	29	29	....
11	6¾	Arnold Cons [.50e]	3	7⅞	8	7⅞	8	+ ⅛
9	4⅝	Asso Dry Goods	1	5¼	5¼	5¼	5¼	+ ⅛
100¼	82	†Asso Inv pf [5].0.60		87	87	87	87	....
25⅝	13	Atch T & S F	7	15⅝	16	15⅝	15⅝	— ⅜
57½	39½	Do pfd [5e]	4	47	47	47	47	....
23½	9⅝	Atl Coast Line	1	11⅜	11⅜	11⅜	11⅜	....
27¾	18¾	Atl Refining [1]	3	21⅜	21½	21⅜	21½	+ ⅛
9¼	7	Atlas Corp [.25e]	8	7	7	7	7	....
32⅜	10	†Aust Nich pr A.0.20		13⅜	13⅜	13⅜	13⅜	— 1⅜
8⅝	4½	Aviation Corp	6	4⅝	4⅝	4⅝	4⅝	....
B								
19¾	12⅜	Bald Loco ct	8	14⅜	14⅜	14⅜	14⅜	— ⅛
6⅜	2⅜	Balt & Ohio	2	3⅜	3⅜	3⅜	3⅜	....
3¼	1¼	Do pfd	2	4⅜	4⅜	4⅜	4⅜	— ⅛
14⅜	7⅛	Bangor & A	1	8⅝	8⅝	8⅝	8⅝	— ⅛
52¼	34	†Do pfd [5]	1.70	40	40	40	40	+ ⅛
13⅜	7¼	Barnsd Oil [.30e]	2	8¼	8⅝	8¼	8⅝	....
36⅜	20½	Bayuk Cig [.50e]	1	26	26	26	26	+ ⅛
35⅝	18½	Beatrice Crm [1a]	1	23¾	23¾	23¾	23¾	— ⅛
127	105	Beech-N Pack [4a]	1	113	113	113	113	+ 2¼
9⅝	7¼	Beldg-Hem [.40e]	1	7⅞	7⅞	7⅞	7⅞	....
36⅜	24½	Bendix Aviat [1e]	1	27¾	27¾	27¾	27¾	— ⅛
27½	17¾	Ben Ind Ln [.90e]	3	18¼	18¼	18¼	18¼	....
89⅜	63¼	Beth Steel [2.25e]	24	75	76	75	75¾	+ ⅛
125¾	109½	Do 7% pfd [7]	2	120¼	120¼	120¼	120½	— 7¾
25½	15	Black & Deck [1]	1	17	17	17	17	....
11⅜	5⅝	Blaw-Knox	2	7¼	7¼	7¼	7¼	....
28⅜	12⅞	Boeing Airplane	7	14	14	13⅞	13¾	+ ⅛
123½	99	†Bon Ami A [4a].0.10		110	110	110	110	+ 2
24¼	17	Borden Co [.60e]	5	18⅝	19	18⅝	19	+ ⅛
21¾	12⅜	Borg-Warn [.50e]	7	16	16	15½	15½	— ⅛
37⅞	26	Bower Roll B [3]	1	30¼	30¼	30⅜	30½	— ⅛
7	4⅜	Brw Cof Am [.60]	17	5⅝	5⅝	5	5	— ⅛
23⅜	13¾	Briggs Mfg [1e]	5	17¾	17¾	17	17	— ⅛
3¾	1⅜	Bklyn & Qu Trans	5	3½	3½	3⅜	3⅜	— ⅛
4¼	1¾	Bklyn-Man Tr	27	2¾	2¾	2¾	2¾	....
110¼	49	Do pfd	1	110¼	110¼	110¼	110¼	+ ½
25½	13¾	Bklyn Un G [.75e]	4	17¼	17¼	17¼	17½	— ⅛
10¼	6¼	Bucyr-Erie [.25e]	4	7¾	7¾	7¾	7¾	....
6¾	3	Budd Mfg	3	3⅜	3⅜	3⅜	3⅜	+ ⅛
33¾	20	Bullard Co [.75e]	3	26	26½	26	26½	— 1
33	17⅜	Bulova Watch [2a]	1	26	26	26	26	— 1
21⅝	12¼	Burling Mills [1]	1	14⅜	14⅜	14⅜	14⅜	+ ⅛
12¼	7⅛	Bur Ad Mch [.20e]	7	7⅝	7⅝	7⅛	7⅛	— ⅛
5¼	2	Bush Terminal	1	2¾	2¾	2¾	2¾	— ⅛
8⅜	5½	†Do pfd ct	1	6¼	6¼	6	6	— ⅛
7⅝	4½	Butler Bros [.15e]	1	5	5	5	5	— ⅛
23¾	17½	Do pfd [1.50]	1	19	19	19	19	....
4¼	2¼	Butte Cop & Zinc	3	3⅜	3⅜	3¼	3¼	....
13⅜	6½	Byers A M Co	2	7⅞	7⅞	7⅞	7⅞	+ ⅛
81¼	39	†Do pr [6.50k]..0.80		63	65	63	65	+ 6
C								
26⅞	14	Calif Packing [1]	1	18¼	18¼	18¼	18½	— ⅛
1⅞	1	Callahan Z-Lead	1	1⅛	1⅛	1⅛	1⅛	....
8¼	4⅝	Cal & Hec [.75e]	2	5⅝	5⅝	5⅝	5⅝	....
119⅜	11	Campbell Wy[.85e]	1	11⅜	11⅜	11⅜	11⅜	— ⅛
23½	11⅜	Can Dry G Ale	13	14	14	14	14	— ⅛
6⅜	2⅜	Canad Pacific	8	3	3	2⅞	2¾	+ ⅛
40¼	29½	Cannon Mills [1e]	2	33½	33½	33	33	....
45	37½	†Capit Ad pf A [3]	1	37½	37½	37½	37½	— 1½
32⅜	22¼	Carp Stl [1.75e]	1	26¾	26¾	26¼	26¼	+ ⅛
3½	2	Carriers & G[.075e]	1	2¾	2¾	2¾	2¾	....
118⅝	100	†Case J I pfd [7].0.10		104½	104½	104½	104½	+ ½
56⅝	42½	Caterpil Tract [2]	3	44¾	44¾	44¾	44¾	+ ⅛
35½	20	Celanese Corp [1a]	11	25⅝	26¼	25⅝	26¼	+ ⅜
119	105½	†Do pr pfd [7]..0.70		117¼	117½	117¼	117½	+ ⅛
12⅛	5	Celotex Corp	3	6⅜	6⅜	6⅜	6⅜	— ⅛
26½	17⅜	Cent Aguirre[1.50]	6	18	18	17⅞	17⅞	— ⅜
3¾	1⅝	Cent Foundry	1	1⅞	1⅞	1⅞	1⅞	....
114¼	106	†C Ill L pf [4.50].0.10		111	111	111	111	+ 3⅛
8⅜	3⅛	Cent R & B of J	2	3¾	3¾	3⅝	3⅝	— ⅛
21¼	22½	Cerro de Pas [2e]	7	26¼	26¾	26¼	26½	+ ⅛
42⅜	30½	Ches & Ohio [2.50]	13	37	37½	37	37¼	+ ⅛
97¾	84½	Do pfd [4]	1	89	89	89	89	....
4⅜	3¼	Ches Corp	4	4	4	4	4	....
12¼	6½	Chi Mail Or	1	7	7	7	7	— ⅛
9¼	5¼	Chi Pneu Tool	1	9¼	9¼	9¼	9¼	— ⅛
6⅝	2½	Childs Co	4	2⅞	2⅞	2⅞	2⅞	— ⅛
91¾	53½	Chrysler C [2.50e]	28	64	64¾	64	64	+ ⅛
14¼	10	Citr Ice & F [.80e]	3	10¾	10¾	10¼	10¼	— ⅛
26¾	15	Clark Eq [1.25e]	10	23⅝	23⅝	23⅝	23⅝	+ ⅛
114¾	108	†Cl El Il pf [4.50].0.40		111¼	112	111	112	+ ⅜
41½	25¼	Climax Mol [1.20]	5	27¾	27¾	27	27	— ⅛
131	99½	Coca-Cola [1.50e]	2	103	103	103	103	....
20	10½	Col-Palm-P [.50]	10	12	12½	12	12	....
99	94½	Do pfd [4.25]	1	99	99	99	99	+ ⅛
26⅜	16	Colum Br A [.90e]	9	19	19¼	18⅝	18⅝	....
26¼	16	Do B [.90e]	2	19	19¼	19	19¼	+ ½
7⅞	4¼	Col G & El [.30e]	13	5⅝	5⅝	5⅝	5⅝	+ ⅛
79	59	†Do 5 % pf B[5].0.10		69	69	69	69	— 3
23½	14⅜	Col Pict pf [3.75]	1	17¼	17¾	17¾	17¾	+ ⅛
48	27⅞	Coml Credit [3f]	8	29⅜	29⅜	28¾	28¾	— ⅛
56	32	Coml Invest Tr [4]	4	35⅜	35⅜	35⅜	35⅜	+ ⅛
16⅜	8	Coml Solvents	6	8⅜	8⅜	8⅜	8⅜	— ⅛
1¾	⅝	Comwlth & South.	74	1⅜	1⅜	1⅛	1⅛	....
73¼	42	Do pfd [3]	1	61	61	61	61	+ 1
D								
83½	13⅜	Deere & Co	6	15¼	15⅝	15¼	15⅝	+ ⅜
23⅝	8¼	Del & Hudson	3	12¾	12¾	11⅝	11⅝	....
5⅝	2¾	Del Lack & West	6	3⅜	3⅜	3¼	3¼	— ⅛
36⅝	25⅜	Diam Mat [1.50]	2	27⅜	28	27⅜	28	+ 1
43¼	32	Do pfd [1.50]	3	38½	39½	38⅜	39½	+ 1⅛
20	12¾	Distil Cor-Seag [3]	3	15¼	15¼	15	15	— ⅛
38	30¾	†Dix-Vor A[2.50].1.30		33½	33½	33½	33½	— ⅛
24⅝	14	*DoehlJoc [.50e]	1	17⅛	17⅛	17⅛	17¼	— ⅛
23⅝	11½	Dome Mines [2]	2	13	13	13	13	— ⅛
94⅝	65½	Doug Aircr [3g]	3	67	67¾	67	67¾	— ⅛
171	137	Dow Chem [3]	2	150	150	150	150	— ⅛
30	14⅜	Dresser Mfg [1e]	1	20¼	20¼	20¼	20⅝	+ ⅛
12⅜	6½	Driver-Har Iron	1	6¼	6½	6¼	6½	....
189¼	146¼	duPont deN [3.50e]	10	158	158½	157¾	157¾	— ⅜
126	114	*Do pfd [4.50]	1	123¼	123½	123¼	123½	+ 1⅜
E								
44½	25⅜	Eastern Air L	7	29¼	29¼	29	29	— ⅛
166⅜	117	East Kodak [6]	9	119½	120¼	119	119¾	+ ⅜
37	22	Eaton Mfg [1.50e]	3	29	29	28¼	28½	....
41⅜	25	El Auto-Lite[1.50e]	5	32	33	31¾	31¾	+ ⅛
18⅜	10¼	Elec Boat [.40e]	2	13¾	13¾	13⅝	13⅝	+ ⅛
15¼	5¼	Electric Aut	24	5½	5⅝	5½	5⅝	+ ⅛
31⅜	15⅝	Do $6 pfd	19	27¾	28⅜	27¾	28	+ 1⅛
36¼	18½	Do $7 pfd	38	31	31¾	30⅝	31⅜	+ 2½
46	35	Endicott-John [3]	1	40¼	40¼	40¼	40¼	+ 2¼
112	102	†Do pfd [5].....0.10		107	107	107	107	— 2
12⅜	5⅝	Eng Pb Pr Sve	8	9	9⅛	8⅝	8⅝	— ⅛
⅞	⅝	Equit Off Bldg	2	⅞	⅞	⅞	⅞	....
5	2¼	Eureka V Cleaner	3	3½	3½	3½	3½	+ ⅛
34¾	20½	Ex-Cell-O [1e]	4	31	31	31	31	+ ⅛
F								
49¼	29½	Fair Morse [1a]	4	34½	35	34½	35	+ ⅛
31⅜	17⅛	Fajardo Sugar [1e]	1	19¼	19¼	19¼	19¼	+ ⅛
20	12	Fedders Manu [1a]	1	12½	12½	12½	12⅝	+ ⅛
21⅜	12⅛	Fire T&R [.75e]	3	14¼	14¼	14	14	— ⅛
46	32¾	First Na Strs[2.50]	3	40¼	40¾	40	40¾	+ ⅛
21½	10½	Flintkote [1g]	2	13	13	13	13	....
21¼	6½	Foster Wheeler	1	12⅝	12¾	12⅝	12⅝	— ⅛
32¾	24¾	Freep Sulph [1]	13	31	31¼	30½	30½	— 1
G								
2½	1½	Gabriel Co A	1	2	2	2	2	+ ⅛
5¾	2⅜	Gair Robert	1	2½	2½	2½	2⅝	....
7⅝	3¾	Gamewell Co	1	4¼	4¼	4¼	4¼	....
57⅞	35¼	G A Trans [1.25e]	6	43¼	44	43¾	44	+ 1
8¾	5⅜	Gen Baking [.30e]	20	6¼	6⅝	6¼	6⅝	+ ⅛
118	79	†Do pfd [8].....0.10		130	130	130	130	+ 2
3¾	1⅜	Gen Bronze	1	2½	2½	2½	2⅝	+ ⅛
19⅞	10⅝	Gen Cigar [.50e]	1	14¼	14¼	14¼	14½	— ⅛
117¼	102	†Gen Cigar [.70e].0.20		106½	106½	106½	106½	— ⅛
41	26¼	Gen Elec [.70e]	37	31½	31¾	31¼	31¾	— ⅛
49⅝	36	Gen Foods [2]	4	41½	42	41¼	42	+ 1
101	77⅜	†Gen. Mills [4a]	4	90	90	90	90	— ⅛
130¼	111	†Do 5% pfd[5].0.80		128	128¼	128	128¼	+ ⅛
56⅜	37¼	Gen Motors [1.75e]	44	43¾	43⅝	43	43	....
7⅝	3½	Gen Out Adv	1	4	4	4	4	....
19¼	9⅝	Gen Ry Signal	4	11	11	10⅝	10⅝	— ⅛
33⅜	20	Gen Refract [.50e]	1	25⅜	25⅜	25⅜	25¾	+ ⅛
15¼	11¼	Gen Shoe [.60e]	1	13⅝	13⅝	13⅝	13⅝	....
31½	14	†Gen Stl Cast pf.0.20		20	20	20	20	+ ⅛
24⅜	16⅜	Gen Tel [1.20]	2	17⅜	17⅜	17½	17½	— ⅛
23⅜	10¼	Gen T & R [.50e]	2	12½	12½	12⅜	12⅜	....
6⅝	4	Gillette S R [.60]	10	4¼	4¼	4¼	4¼	+ ⅛
9	4½	Gimbel Bros	2	5¾	5¾	5⅝	5⅝	....
19⅜	11	Glidden Co [.30e]	1	12½	12½	12½	12⅝	....
20⅜	10	Goodrich B F	4	12⅜	12⅜	12⅜	12¾	+ ⅛
24¾	12½	Gdyr T&R [.75e]	6	14¼	14¼	14¼	14⅝	+ ⅛
1¼	⅝	Graham-Paige Mot	1	⅝	⅝	⅝	⅝	....
9¼	4⅜	Gran Con M [.50e]	6	5⅝	5

OFFICERS BOOST STOCK HOLDINGS IN THEIR FIRMS

Hughes and Mrs. Tunney Report Purchases.

Officers, directors, and principal stockholders of corporations made substantial purchases and sales of securities during May, a Securities and Exchange commission summary showed yesterday.

Many took advantage of the sharp decline in market prices in May to accumulate stocks. Largely as a result of this, buying in share volume far outweighed selling.

In one of the major transactions of the month Howard Hughes, widely known aviator, acquired an additional 153,700 shares of Transcontinental and Western Air, Inc., thru the Hughes Tool company. The purchase brought his holdings to 325,000 shares —almost 35 per cent of TWA's outstanding 950,000 shares of capital stock. The money was used by TWA to finance the purchase of five new transports.

Howard Hughes and Mrs. Gene Tunney, who bought aviation stocks.

Mrs. Tunney Buys Stock.

Mary L. Tunney, wife of Gene Tunney, former heavyweight boxing champion and a director of several distilling companies, bought 5,000 shares of Aviation and Transportation corporation common stock in April and March. Tunney is a director of the company. He holds 1,000 shares of the stock and his wife, 8,000 shares.

Other large purchases in May included 6,300 shares of Otis Elevator common by a subsidiary of General Electric company, bringing its holdings to 233,640 shares. Loew's Inc., bought 17,067 shares of Loew's Boston theaters; General Motors acquired 9,000 shares of Yellow Truck and Coach class B; Mission Corporation bought 45,100 shares of Tide Water Associated Oil; Cities Service company bought 32,000 shares of Richfield Oil corporation and Consolidated Oil bought 35,400 shares of the same issue; and George F. Getty, Inc., bought 7,800 shares of Pacific Western Oil corporation.

Colgates Lighten Holdings.

Three members of the Colgate family reported sales of Colgate-Palmolive-Peet common. S. Bayard Colgate reported the sale of 9,226 shares by an estate; Robert B. Colgate sold 3,400 shares, and Gilbert Colgate 2,500 shares.

H. Bayard Swope of New York sold 2,000 shares of Columbia Broadcasting System, Inc., class A common.

Several officers or directors of General Motors reported sales of the corporation's common stock. These included: Albert Bradley of New York, 618 shares; William A. Fisher of Detroit, 500; James D. Mooney of New York, 682 sold directly and 2,200 shares sold thru GM Shares, Inc.; Charles E. Wilson of Detroit, 1,200, and John J. Schumann Jr. of New York, 500. Ormond E. Hunt of Pontiac, Mich., gave away 400 shares.

Harold H. Swift of Chicago, vice chairman of the board of Swift & Co., gave away 1,000 shares of the company's stock, valued at approximately $20 a share, and George H. Swift of Boston gave away 100 shares.

OIL PRODUCTION LOWER; FEWER WELLS FINISHED

Daily crude oil production in Illinois for the week ended July 6 declined 13,738 barrels from the peak of the preceding week as fewer than the normal number of oil well completions were made, the Oil and Gas Journal reported yesterday. The total was 504,486 barrels.

Daily output of the United States recorded a decrease of 21,209 barrels to 3,612,878 for the week.

Stocks of domestic and foreign crude petroleum for the week ended June 29 totaled 262,059,000 barrels, a net increase of 1,168,000 barrels compared with the preceding week, the bureau of mines reported.

Aluminum Co. Will Meet Union Again on Pay Issue

Washington, D. C., July 9 (AP).—Officials of the Aluminum Company of America announced tonight they had agreed to another meeting with agents of the Aluminum Workers' union [C. I. O.] on Thursday at Pittsburgh to discuss the union's demand for a 10 cent an hour wage increase. M. M. Anderson, personnel director of the company, reported no change in its position on the union's demand.

Park District to Retire $2,689,000 More Bonds

The Chicago park district commissioners yesterday voted to retire $2,689,000 of refunding series B 4 per cent bonds. The bonds were eligible for calling on March 1 along with an additional $4,030,000 worth which were retired at that time. Collection of 1939 taxes since then has made it possible to retire the remainder of the issue.

Six Months' Factory Sales of Autos 23 Pct. Above 1939

Factory sales of cars and trucks in the first six months of this year totaled 2,525,774 units, an increase of 23 per cent over 1939, the Automobile Manufacturers' association estimated yesterday. Every month thus far has shown a gain over the corresponding month last year.

The United States "must produce 2,388,000 new automobiles and trucks each year just to maintain existing rolling stock at its present level," the association will say in its forthcoming 1940 edition of Automobile Facts and Figures.

26 Million Passenger Cars.

The rolling stock of America's motor transport system includes 30,615,087 vehicles, of which 26,142,144 are automobiles, 4,413,692 motor trucks, and the remainder buses, trailers, and motorcycles, the booklet will show. The figures are as of Dec. 31.

Sales of Pontiac during June exceeded those of May for the third time in history. This General Motors corporation division completed the first six months with sales 48 per cent above 1939 and 135.5 per cent over 1938, according to D. U. Bathrick, general sales manager.

June new car sales totaled 23,372 against 22,516 in May. Only in 1926 and 1933 has this contra-seasonal trend been recorded previously. For the half year, sales of Pontiac numbered 118,571 compared with 80,031 in the same 1939 period and 50,406 in 1938.

Used Car Sales Rapid.

Dealers' used car stocks turned over six times in six months, a rate believed unprecedented in used car merchandising, according to Bathrick. Used car sales were 213,000 for the six months, compared with 208,466 in 1937, the previous high year. Dealers reported a 29 day supply of used cars on hand at the end of June.

"We are now striving to fill orders before stocks run out," Bathrick said. "There is every indication that we may be several thousands of cars short. This unparalleled last minute rush of buyers undoubtedly means a summer without a sales letdown."

TAX ALLOWANCES ON CAPITAL USED FOR ARMS ASKED

Seek Partial Offset Thru Selling Prices.

The Illinois Manufacturers' association yesterday urged special provision for depreciation and amortization of capital expenditures on plants and equipment used exclusively for national defense purposes.

In a letter to Henry Morgenthau Jr., secretary of the treasury, and 10 members of the joint congressional committee on internal revenue taxation, the association asserted:

"Adequate national defense will of necessity cause numerous industrial establishments, not now engaged in producing materials and supplies for defense purposes, to enter actively into national defense production.

Far in Excess of Normal.

"Such special investments in capital facilities will be far in excess of the requirements for normal peacetime production.

"Deduction of normal depreciation and amortization in federal income tax returns is insufficient. It will be disastrous to peace-time business if, at the end of this defense program, industry should find its working capital seriously impaired because it has been diverted to capital investment that is no longer usable.

"There should be legislation assuring the right to include amortization of such special facilities in the cost of defense products.

Provide for Cancelation.

"Furthermore, in fairness to manufacturers coöperating in the rearmament program, provision should be made in purchase contracts that, in the event of cancelation, the unamortized balance of new capital expenditures shall be allowed as a proper cost of goods manufactured.

"It would also be desirable to make provision for recapture by the government of such facilities as would be completely amortized and paid for by the government thru allowances in cost of material purchased."

FURNITURE SHOW ATTENDANCE AND SALES RISE AGAIN

With four days still to run, attendance at Chicago's two furniture shows yesterday passed the total of the summer markets in 1939, officials announced.

Percy Wilson, managing director of the Merchandise Mart, said that 928 buyers registered yesterday to bring the attendance total to 7,379, compared with 7,147 in the full two weeks last year.

Lawrence H. Whiting, president of the American Furniture Mart, said registrations last night totaled 8,850 compared with the grand total of 8,543 at the show last year.

The two officials said buying has shown a corresponding increase.

The market committee of the Merchants and Manufacturers' club at the Merchandise Mart announced that the midseason furniture market will be held Oct. 28 to Nov. 2 and the 1941 winter international homefurnishings market will be held from Jan. 6 to 18.

Name American Telephone Official for Defense Job

Washington, D. C., July 9 [Special].—W. H. Harrison vice president and chief engineer of the American Telephone and Telegraph company, today was named by William S. Knudsen, national defense commissioner in charge of production, to the post of director of the construction division. Knudsen said that Harrison's direction of A. T. & T. construction activities in every state gives him "a unique knowledge of the architectural and engineering professions and the building construction industry thruout the country."

MONEY, GOLD, AND SILVER

NEW YORK, July 9 (AP).—Bar silver, 34¾c. unchanged.

LONDON, July 9. (AP).—Money, 1 pct. Discount rates: Short bills, 1 1-32 pct; 3 month bills, 1 1-32@1-16 pct. Bar silver, 21¾d. unchanged. [Equivalent 39.33 cents based on sterling at $4.03.] Bar gold, 168s, unchanged. [Equivalent $33.85.]

FOREIGN EXCHANGE.

[Quotations in American cents.]

	July 9.	July 8.	Wk. ago.	Yr. ago.
London	378.00	376.50	380.00	468.18¾
Paris	¶.....	¶.....	¶.....	2.65
Italy	5.05	5.05	5.05	5.26¼
Belgium	¶.....	¶.....	¶.....	16.75
Switzerland	22.67	22.68	22.66	17.00
Holland	¶.....	¶.....	¶.....	22.55
Denmark	¶.....	¶.....	¶.....	53.09
Sweden	23.88	23.88	23.89	20.91
Norway	¶.....	¶.....	¶.....	24.12
Germany	40.10	40.10	¶.....	23.53
†Do	18.70	18.95	40.10	40.13
Greece	.68	.68	18.95	.....
Roumania	*.52	*.52	.68	.86
Jugo-Slav	*2.35	*2.35	.52	.72
Finland	*2.05	*2.05	2.23	2.30
Canada	.85-50	86.25	2.05	2.06⅜
†Do	.90.91	90.91	$3.61⅛	99.75
Argentine	21.30	21.30	90.91	.....
†Do	29.77	29.77	21.47	23.22
Brazil	5.10	5.10	29.77	.....
Hongkong	23.70	23.58	5.10	5.75
Shanghai	6.25	6.30	23.74	28.15
Japan	23.45	23.48	6.20	13.00
India	30.30	30.30	23.48	27.38
Chile	3.50	3.50	30.30	34.91
Singapore	44.75	44.75	3.50	3.25
Hungary	*17.65	*17.65	45.25	54.90
Mexico	*20.40	*20.35	17.58	19.73

*Nominal. †Benevolent. ‡Official. ¶Not quoted.

CHRYSLER SIGNS PACT FOR MOTOR PLANT IN BOMBAY; INDIA'S FIRST

BOMBAY, India, July 9 (AP).—A representative of the Chrysler corporation was reported today to have concluded an agreement with an Indian joint stock company which in nine months will open India's first automobile factory in Bombay.

Walchand Hirachand, shipping magnate, is financing the company, capitalized at $7,000,000. At the outset the cars will be manufactured largely from parts imported from the United States.

MAY USE PRIVATE BRAND.

A dispatch from Detroit said that the new Bombay plant, like several others of the more than 20 distributor owned Chrysler assembly plants scattered thruout the world, may sell its cars under its own private brand name rather than under the Chrysler names.

Altho Chrysler shares in the automobile production of almost all leading countries, its interest in most cases is limited to the wholesaling of parts to distributors in those countries who assemble the finished cars in their own plants.

Egg Futures Prices Close Steady to Slightly Lower

Egg futures closed unchanged to 0.05 cent a dozen lower yesterday. Profit-taking and hedging wiped out early gains. Cash prices advanced ⅛ to ⅓ cent a dozen. The November butter future moved ¼ cent a pound lower at 27.35 cents on hedge and speculative selling.

If you wish information about investments or insurance write to The Tribune Investors' Guide. Inclose stamped, self-addressed envelope for reply. Answers of public interest are published, but inquirers' names are never revealed. Please do not ask for information on more than one company in each letter. Answers to inquiries are based on information which The Tribune believes reliable, fair, and unprejudiced, but The Tribune assumes no responsibility therefor.

Wednesday, July 10, 1940.

[Copyright: 1940: By The Chicago Tribune.]

SCOTT PAPER.

I have been looking for a common stock which has a long record of dividend payments and fairly steady earnings. I have been advised to buy Scott Paper on the New York Stock exchange. Does this stock meet my requirements?—G. F.

Answer: Scott Paper company has had stable earnings for more than 10 years. Since 1932 profits have climbed gradually as sales and ouput pushed to successive peaks. Production currently is at the highest level in the company's history and sales volume in the first quarter was the largest for any similar period.

A leading manufacturer of toilet tissue and paper towels, the company has profited from considerable advertising and from standardization of its output to three grades of each product. Its plant is situated on the Delaware river in Chester, Pa., where a special formula is used in processing wood pulp into paper.

Wood pulp for the mills is obtained from the Brunswick Pulp and Paper company, formed jointly in 1936 by Scott Paper and the Mead corporation. The wood pulp plant is located in Brunswick, Ga. The recent increase in pulp prices that followed the shutting off of Scandinavian supplies has not yet affected the paper company's profit margin, the management indicated.

Capitalization of Scott Paper consists of 29,820 shares of $4.50 cumulative preferred, 30,000 shares of $4 cumulative preferred, and 667,941 shares of common stock, all of no par value.

Dividends of no less than $1 a share were paid each year on the common stock since 1922. Quarterly dividends of 40 cents each were paid March and June 15 this year. Regular dividends are being distributed on the preferred stocks, which were issued in 1938.

The steady growth of earnings are indicated by the following comparison of net income, earnings per common share and dividends per common share in recent years:

	Net income.	Earnings per-com. share.	Dividends per com. share.
1935	$ 938,754	*$3.17	*$1.97½
1936	998,011	1.67	2.15
1937	1,254,281	2.20	†1.55
1938	1,434,951	2.31	1.80
1939	1,885,692	2.66	1.85

*Plus 50% stock dividend. †Plus 100% stock dividend.

With record sales of $5,260,281 in the first quarter of 1940, net income rose from $442,382, equal after preferred dividends to 56 cents a common share. Net income in the first quarter of 1939 was $322,734, or 46 cents a share.

RAYONIER INC. OUTPUT, SALES SET NEW PEAKS

Pulp Maker Earns $1.18 Per Share in Year.

Production and tonnage sales of Rayonier, Inc., manufacturer of bleached pulp for conversion into cellulose, reached new highs in the fiscal year ended April 30 and earnings were the second largest in the company's history, Edward M. Mills, president, reported yesterday.

Mills emphasized that lower average prices were received for the company's products during the year. Prices were revised upward recently, but the change came too late to carry profits to the heights reached by production and tonnage sales.

Profit Is Larger.

Consolidated net profit was $2,389,488, equal after preferred dividend requirements to $1.18 per common share, against $1,176,646, or $1.88 on the $2 cumulative preferred stock in the preceding fiscal year.

A large part of the gain in earnings was due to the $964,295 net profit earned in the quarter ended April 30, Mills said. This compared with a net loss of $244,785 in the 1939 quarter.

Day's Earnings Report.

Net incomes of corporations reporting yesterday included:

June.	1940.	1939.
Alaska Juneau	*$ 66,700	*$ 133,900
13 Weeks Ended June 29.		
General Baking	699,559	551,096
Per share	.33	.24
Quarter Ended June 30.		
United Corp	2,588,951	2,093,735
Per share	.05	.02
Three Months Ended April 30.		
Rayonier	964,296	*244,785
Six Months Ended June 30.		
Alaska Juneau	*611,500	*561,400
United Corp	*4,717,032	*4,150,253
Per share	.07	.03
United Fruit	*$9,379,000	*$5,657,000
12 Weeks Ended June 15.		
Gen Time Inst	231,420	42,066
Mead Corp	324,020	80,109
24 Weeks Ended June 15.		
Gen Time Inst	589,325	167,343
Mead Corp	681,532	157,219
Per share	†1.64	†1.01
Van Norman Mach	246,800	123,287
Year Ended April 30.		
Brown-Forman Dist	185,541	75,551
Rayonier	†.34	15.03
Per share	2,389,488	1,176,646
	†1.18	†1.88
Year Ended May 31.		
Market St Ry	*230,316	*381,217
Year Ended Dec. 31.		
Allied Brewing	*56,968	
U S Gypsum	197,316	*73,429
United Steel & Wire	163,400	97,432

*Estimated. †Common share. ‡Common and preferred share. §Preferred.

BUSINESS USES ONLY SMALL PART OF BANKS' FUNDS

Illinois businesses with established credit at banks borrowed about one-fourth of the funds made available to them in the last half of 1939, the American Bankers' association reported yesterday.

Announcing the results of a nation-wide survey, the association said also that 284 Illinois commercial banks, constituting about a third of the state's 852 commercial banks, made 727,715 loans totaling $3,134,707,861 in all of 1939.

The figures on use of available credit in the last half of the year covered only 52 of the banks in the larger cities of Illinois.

These banks reported that they carried on their books in the second half of 1939 $440,831,331 of specific amounts of credit offered to and kept available for established borrowers for use as needed. A total of $110,425,560 or 25.1 per cent, was used.

British Pound Advances 1½ Cents to End at $3.78

The British pound advanced 1½ cents in relation to the United States dollar yesterday despite reports from London hinting that Britain would tighten restrictions still further on the use of the uncontroled pound in transactions involving British exports. The pound closed at $3.78.

CHICAGO LIVE STOCK

Recent sharp advances in hogs at the stockyards sent fresh pork prices up 50 cents to $1 a hundred pounds yesterday despite the day's setback in live hogs. Top light loins rose to $18.50, within 50 cents of the highest point in eight months. The price showed a gain of $6, or 48 per cent, in two weeks.

Hog prices dipped mostly 25 cents, showing the first decline in two weeks. The $6.80 top was down 20 cents from Monday, while the average at $6.10 showed 25 cents loss. Instances of 30 and 35 cents decline were noted in butchers above 290 pounds in weight, which were slowest to sell.

The reaction of the market for hogs was attributed to the abrupt increase in shipments from feeders.

Most yearlings and the best of the long-fed steers sold steady. Other cattle were steady to weak. Steady to strong rates prevailed for lambs.

[All prices are in dollars per 100 pounds.]

Hogs.

*Receipts, 24,000; shipments, 2,000.

Good to choice, 140@160 lbs.	$5.50@6.65
Good to choice, 190@210 lbs.	6.55@6.75
Good to choice, 220@250 lbs.	6.55@6.75
Good to choice, 260@325 lbs.	5.85@6.50
Good to choice, 350@400 lbs.	5.50@5.80
Light packing sows, 270@350 lbs.	5.40@5.75
Heavy pack'g sows, 350@550 lbs.	4.75@5.60
Pigs, common to best	3.50@5.40

Cattle.

*Receipts, 9,000; shipments, 2,500.

Prime steers, 1,000@1,500	$11.75@13.00
Good to best, 700@1,000	10.50@12.25
Poor to best, 700@1,500	8.50@13.00
Low grade steers	7.00@ 8.50
Bulk of steers	9.50@11.15
Cows, choice to prime	7.25@ 8.00
Cows, fair to good	6.25@ 7.25
Cows, common to fair	5.00@ 6.25
Canners and cutters	5.85@ 5.90
Heifers, yearlings, fair to best	3.50@10.40
Heifers, common to fair	8.85@11.00
Stockers and feeders	7.40@ 8.85
Calves, poor to best	6.75@12.25
Bulls, bologna, com. to choice	6.50@10.00
Bulls, beef and b'tch'r, fair to best	6.40@ 7.25
	6.50@ 9.00

Sheep.

*Receipts, 4,500; shipments, 1,500.

Native lambs, fair to best	$10.00@10.65
Native lambs, common to fair	9.25@10.00
Native buck lambs, fair to best	9.00@ 9.65
Native lambs, culls	8.00@ 9.00
West range lambs, good to choice	10.25@10.65
Feeding lambs, best grade	10.00@10.25
Ewes, light, good to choice	8.50@ 9.00
Ewes, light, fair to good	3.50@ 4.00
Ewes, culls to fair	3.00@ 3.50
Ewes, heavy, 150@250 lbs	2.50@ 3.00
Yearlings, wethers	5.50@ 8.50
Bucks	5.00@ 8.00
	2.00@ 2.50

Comparative Prices.

Hogs—Bulk of sales yesterday $5.40@6.70
One month ago 4.60@5.25
Top yesterday, $6.80; average, $6.10 5.00@7.05
Cattle—Bulk of sales yesterday 9.50@11.15
One year ago 8.75@10.40
Top yesterday, $12.00; average, $10.30 8.75@10.00
Lambs—Bulk of sales yesterday $10.25@10.65
One month ago 9.00@11.50
Top yesterday, $10.65; average, $10.45 8.75@ 9.75

*Receipts include 100 cattle, 4,400 hogs and 2,500 sheep direct to packers.

NEW YORK CURB

Shares sold today.....Tuesday, July 9, 1940. 99,000
Year ago..... 87,150
Total sales 1940 to date..... 27,072,000
Total sales 1939 to date..... 20,008,533

	Sales.	High.	Low.	Close.	Net chge.
†Aero Sup B	100	5¼	5¼	5¼	....
Ala Gt Sou	75	68	67⅝	68	+ 2
Alum Co Am	350	156	155	155	....
Do pfd	350	114	113	113	— ¼
Alum Goods	100	17	17	17	....
Alum Ltd	100	58½	58½	58½	— 1½
Am Book	20	37	37	37	....
Am Cyan B	500	31½	31½	31½	....
Am & For P w	100	⅛	⅛	⅛	....
Am Gas & El	500	33¾	33¾	33¾	+ ¼
Am Lt & T	500	14½	14	14	....
Am Pneum	100	⅝	⅝	⅝	....
Am Pot & Ch	50	78	77¾	78	....
Am Superpow	1,100	⅛	⅛	⅛	....
Ark Nat Gas	100	2	2	2	....
Do A	700	2½	2	2	....
Ark P & L pf	10	92	92	92	+ 2
†Assoc G&E A	100	⅛	⅛	⅛	....
Atl Cst Line	100	13¼	13¼	13½	....
†Aviat & Tran	200	2⅜	2⅜	2⅜	— ⅛
†Baldw Loc w	400	5⅝	5⅝	5⅝	— ⅛
†Baldwin Rub	200	5	5	5	....
†Bath Iron W	200	13⅜	13⅜	13⅜	— ⅛
†Bell Aire	200	14	14	14	— ⅛
Bell Tel Can	40	91	90	91	+ 3
Bliss E W	700	13	12⅝	13	+ ⅛
†Blue Ridge rcv p	100	36	36	36	— ¼
Bras T L & P	400	3½	3	3	....
†Brewst Aero	300	9¼	9¼	9¼	....
BufN&EP pfd	100	19¾	19¾	19¾	— ¼
Bunk Hill & S	500	10½	10	10	— ¼
†Can Co Airw	200	6⅝	6⅝	6⅝	....
Carib Syn	100	⅞	⅞	⅞	....
Carnation	100	34	34	34	....
Carrier Corp	100	7¾	7¾	7¾	— ⅛
†CenNYP pfd	100	100½	99½	100½	+ 1
Cen St El	500	⅛	⅛	⅛	....
Chesebrough	50	104½	104½	104½	....
Chief Cons M	500	⅛	⅛	⅛	....
Childs pfd	100	12½	12¾	13¾	— ¼
Cities Service	500	5⅝	5½	5⅝	+ ⅛
Do pfd	2,100	68½	63⅝	68½	+ 5
Do pfd B	600	6½	6	6½	+ ⅛
Do pfd BB	50	65	59	65	+ 7
Cleve El Illum	50	43	42	42	+ 4½
†Colo F&I war	800	4⅜	4	4	— ⅛
Colts P F Arm	50	73½	73¼	73½	— ⅛
Comwl&S war	600	3-32	3-32	3-32	....
†Com S M vtc	100	12¼	12½	12½	— ⅜
†ConG&EBptfB	110	118⅛	117	118⅝	+ 1½
Cons Sil Corp	500	4	4	4	....
Con G&E pr pf	10	89	89	89	+ ½
Cont Roll&Stl	100	5⅛	5⅛	5⅛	....
†Cdr&Rey pfd	150	55	55	55	— 3½
Creole Pet	500	14	14	14	....
Crown C Int A	200	4	4	4	....
†Crown Drug	800	1¼	1¼	1¼	— ⅛
†Decca Rec pf	100	5½	5½	5½	....
†Dejay Stra	100	3¼	3¼	3¼	+ ⅛
†Divco Tw Tr	500	6¼	6¼	6¼	— ⅛
†Dobeckmun	100	6⅞	6⅞	6⅞	— ⅛
Duke Power	25	69	69	69	+ 1
Duval Tex Sul	200	5½	5½	5½	+ ⅛
East G&F6 pf	100	16⅝	16⅝	16⅝	....
Do pr pfd	200	44	43¼	44	+ ¼
El Bond & Sh	5,800	6⅝	6	6¼	+ ⅛
*Do pfd	3,100	73¼	69	73½	+ 4
El P&L 2 pf A	800	64	61⅝	63¼	+ 4
Em G&F 5%pf	100	16	16	16	— ⅛
Do 7% pfd	700	75	65	75	+11½
Em&F 6½%p	575	74	63	74	+11½
Do 6% pfd	110	72½	61½	72½	+12½
Equity Co $3p	800	73	60	73	+16
†Fairchild Av	25	20⅜	20⅜	20⅜	— ⅜
†Fairch E&Air	100	8¼	8¼	8¼	....
†Fidelio Brew	100	¼	¼	¼	....
Fla P&L $7 pf	175	103½	103	103	— 1
Ford M Can A	100	9⅝	9⅝	9⅝	+ ⅛
†Fuller 4% pf	25	30	30	30	+ 1
†Gatineau P pf	10	52	52	52	....
Geor Pw $6 pf	50	95¾	95¾	95¾	+ 1¾
Glen Ald Coal	200	6⅝	6⅝	6⅝	— ⅛
Goldfield Con	400	⅝	⅝	⅝	....
†Grand Rap V	100	4¼	4¼	4¼	— ⅛
Gray M'fg	100	5⅝	5⅝	5⅝	+ ⅛
Gt Atl&P nv	50	92	91	91	— 1
Gulf Oil	600	29	28	29	+ 1⅛
Hartf Elec	25	64	64	64	+ 2
†Hecla Min	200	4½	4½	4½	....
Heyden Chem	50	72	70	70	— 2
Holling Gold	200	6⅝	6⅝	6⅝	— ⅛
Horn & Hard	325	31½	31¼	31¼	— ⅜
†Hygrade Fd	100	2⅛	2⅛	2⅛	....
†Ill Ia Pw pf	100	26½	26¼	26½	....
Imo Oil Ltd	100	6⅝	6⅝	6⅝	— ⅛
Imp Th Brit	500	6¼	6	6	—13⅜
Do Can	100	8¼	8¼	8¼	....
Ind Pipe L	100	3¾	3¾	3¾	....
Ind Svc 6% pf	140	16½	15	15	— 2
Do 7% pfd	50	17	17	17	....
Ind P&L pfd	50	110	110	110	+ 1
Ins Co N Am	100	62¼	62¼	62½	+ ⅛
†Int PPw war	300	2¾	2¾	2¾	....
Int Petrol	500	9¾	9¾	9¾	— ⅛
†Int S Ras B	100	⅝	⅝	⅝	....
†Int Vitamin	300	3¼	3⅛	3⅛	....
Jones&L Su	2,100	23	21¾	22	+ 1
KinesCL1g pfD	10	65	65	65	+ 7
†Knott Corp	100	4¾	4¾	4¾	— ⅛
Kress(SK) pfd	100	12	12	12	— ⅛
Lake Sh M	200	10⅜	10⅜	10⅜	— ⅛
Lakey Fdr&M	100	3	3	3	....
†Lane-Wells	100	9¾	9¾	9¾	— ⅛
Lehigh C&N	200	8¼	8	8	— ⅛
Line Material	200	2¼	2¼	2¼	+ ⅛
Lone Star Gas	300	9	9	9	— ⅛
Lone Is L pf	25	33	33	33	+ 3
Do pfd B	50	29¾	29	29	+ ¼
Louis P&L 6pf	50	101½	101¼	101¼	+ 1¼
†Maj Rad&T	300	⅛	⅛	⅛	....
McWill Dredg	300	5¼	5	5	— ⅛
†Memphis Gas	100	4¼	4¼	4¼	— ⅛
†Merritt-C & S	100	3¼	3¼	3¼	— ⅛
†Do pfd	75	71	70	71	+ 1
†Mich Bumper	100	½	½	½	....
Michigan Sug	100	1⅝	1⅝	1⅝	....
†Midwest Oil	100	6⅝	6⅝	6⅝	— ⅛
Minn Minn&M	75	57½	57¾	57½	+ ⅛
†Molybdenum	800	6	6	6	— ⅛
†Monarch MT	100	38	38	39	+ 1
Montg Ward A	100	162½	162	162	....
Montr LH&P	100	17¼	17	17	+ 1⅛
†Mt City Cop	100	2⅜	2⅜	2⅜	....
Mount Prod	200	5⅝	5⅝	5⅝	....
Nat Brew	10	16	16	16	— ⅛
†Nat Cont	100	10⅜	10⅜	10⅜	+ ⅛
Nat Fuel G	100	10⅞	10⅞	10⅞	+ ⅛
Nat P&L pfd	250	88½	88½	88½	+ ½
Nat Sug Ref	100	8⅝	8⅝	8⅝	+ ⅛
Nat Tea pfd	25	7	7	7	....
†Nat Un Rad	1,700	1⅛	1	1⅛	....
†N E PA65pf	75	66⅝	66	66	— 2
†NiagHudPow	400	4⅛	4⅛	4⅛	+ ⅛
†Do 1st pfd	50	81	80	80½	+ ½
†Do 2d pfd	10	70	70	70	— 2
†Niles-Bem-P	100	61	61	61	....
†Nipissing Mns	100	⅜	⅜	⅜	....
NorAmL&P pf	100	73	72½	73	+ 1
†Nor Am Ray	100	19¾	19¾	19¾	....
†Do pr pf	80	50⅝	50⅝	50⅝	....
Nor Sta Pw A	100	10⅝	10⅝	10⅝	+ ⅛
Ogden Corp	400	2¾	2¼	2¾	+ ⅛
†Okla NGcrp	25	113¾	113¼	113¾	+ 1¼
Pac G&E 6 pf	800	33¾	33⅜	33⅜	— ⅛
Do 5½ pf	100	30	30	30	+ 1
Pac Lig pf	25	105⅜	105⅜	105⅜	+ 1
†Pantepec O V	300	2¾	2¾	2¾	....
Pennroad	400	1⅜	1⅜	1⅜	+ ⅛
†Pa-Cent Airl	400	16⅛	16⅛	16⅜	— 1⅛
Phila ElPowpf	25	30	30	30	....
†Phoenix Sec	1,200	8⅜	8⅜	8⅜	— ⅛
†Pieroe Govern	100	14½	14½	14½	+ ½
†Pioneer Gold	1,400	1¼	1¼	1¼	....
Pitts&Lake E	40	57	56⅜	57	+ 1½
Pitts Pl Gl	300	78	77⅝	78	+ 1½
†Pleas V Wine	200	2¼	2¼	2¼	— ⅛
PSInd $7 prpf	50	89⅝	89½	89⅝	+ ⅛
Do $6 pf	75	45	44⅝	45	+ ⅛
Pug Sd P&L $5p	250	76	75	75½	+ ⅛
Do $6 pf	200	22	22	22	— ⅛
Raym Conc	50	11	11	11	....
RKO Opt war	200	⅝	⅝	⅝	....
†Republic Av	2,200	4¾	4	4¾	+ ⅛
Roch G&E pf D	25	103½	103½	103½	+ 1¼
Rossia Intl	100	⅛	⅛	⅛	....
St. Regis Pap	300	2⅜	2⅜	2⅜	....
†Salt DomeOil	100	4⅜	4⅜	4⅜	....
†Scullin Stl	100	6½	6½	6½	....
Segal Lock-H	1,800	⅝	⅝	⅝	....
Seiberling Rub	200	4¾	4¼	4¼	— ⅛
†Selected In	100	⅜	⅜	⅜	....

HELP WANTED—MEN.

Stores and Offices.

BOOKKEEPER—Full charge; efficient; capable of handling full set of books; pleasing personality; experienced; 20 to 30 yrs. 1240 George-st. Bet. 3-5 p. m.

GROCERY clerk—Exp'd bl class North Shore Suburb. Address L D 146. Tribune.

MEN for teaching Spanish evenings, must be native born and well educated. Address L D 584, Tribune.

OFFICE GUARD — Good appearance, well educated, age 45-55. Snapshot, weight, height, religion. Address Y L 347. Tribune.

SHIPPING CLERK—Experienced plumbing and heating supplies. J. Klein & Son, 4545 Cottage Grove.

SHOE salesmen—Must have experience; steady and extra salary. Borman Shoe Store, 4806 Milwaukee-avenue.

SHOE SALESMAN—Exp'd, for extra work. Jacley Shoes, 1173 E. 63d-st.

WINDOW trimmer and sign writer—Experienced in outlying dept. store work; steady or part time. Address Y T 186. Tribune.

WINDOW TRIMMER—Experienced for dep't store. 6217 W. Cermak-road.

YOUNG MEN

not over 23, with some bookkeeping and selling experience; good opportunity. Address L F 133, Tribune.

YOUNG man—28-35, single, neat, to train for executive position with hotel chain; must be willing to make sacrif. for future. Salary. Mr. Ross, 355 W. Madison-street.

YOUNG man wanted—Experienced in Ready-to-Wear, splendid opportunity, give full details in letter, reptile preferred. Address B D 41. Tribune.

Executives and Managers.

EXP. resident mgr.; new unfurnished elevator apt. bldg. Give full particulars of past experience. Address G G 321, Tribune.

Professions and Trades.

AUTO MECH.—Young man 22-30 to work in used car agency. Must understand hydraulic brakes, valve work. Living on So. side. $18-$20 wk.; hours 8-6. Refs. req. Write fully. Address L F 176, Tribune.

BARBER—With exp. Apply 726 S. Clark. Today.

BODY and fender man—With own tools; also one to paint cars; steady position. E. and A. Garage, 3812-14 Fullerton.

BODY and fender man—Also experienced auto painter; steady work. Charles Easton Auto Shop, 5332 Elston-av.

BOY—17-19 to learn show card and sign work. Start immediate Sign Service, 421 South Clark.

BODY AND FENDER MAN—Come ready to work. 514 Madison-st., Oak Park.

CANDY MAKER—Retail shop. State exp.; full details. Address L F 131, Tribune.

COOPERS

Tight barrel; experienced. Peter De Witt Jr. Co., 5946 S. Racine.

CORNER CUTTERS

For fine setup box work. Hours 4 p. m. to 12 a. m. W. C. RITCHIE & CO., 8855 Baltimore-avenue.

DAIRY man—Experienced, 1 pasteurizing and 3 all around. 1623 S. Cicero-avenue.

DENTAL LABORATORY

Wax-up man, tin foil cases and finish. State age, experience and salary wanted. Steady. Address L J 242, Tribune.

DIE MAKERS—EXPERIENCED.
Third shift, with overtime. Good pay. Quality Hardware and Machine Corporation. 5849 Ravenswood-avenue.

ELECTRICAL ENGINEER—Young grad.; with technical telephone matter, other publication work. Address M 58, Tribune.

Factory Superintendent.

A successful Chicago mfg. concern employing 250 people is desirous of procuring the services of a capable production man who is thoroly familiar with modern methods and personnel problems. Only presently employed preferred desiring to improve himself for the future. Applications will be held in strict confidence. State age, experience, education, etc. Address L E 102, Tribune.

FENDER MEN—Exp.; perm. job; bring tools. American Fender Co., 1844 Van Buren-st.

FENDER man—Must have experience; steady work. Call Lake View 3260.

FIREMAN—Licensed for high pressure boilers. 7033 South Chicago-avenue.

GRINDER—Hand, must have cylindrical form grinding experience on tools. Hay, 3721.

GROOM—Small livery stable. Des Plaines. Phone Park Ridge 830 W.

H. S. GRAD.—Learn new trade in exch. for services. Address G C 230. Tribune.

KNITTERS on circular machs.; exp. only. Century Knitting, 1923 S. Halsted.

Lithographic Estimator.

One thoroughly versed for medium sized plant. Give full details in first letter. MILPRINT, INC., Milwaukee, Wisconsin.

LUBRICATION man—Must be expert salesman, repair shock absorbers. 2555 Devon.

MECHANIC wanted—Experienced on sewing machines in glove factory. Apply stating experience and salary desired. Address B D 38, Tribune.

METAL GILDERS.

Must be experienced on picture frames. TURNER M'G. CO., 4147 W. Ogden-av.

PACKING house, millwright exp., to work in packing house 50 miles from Chicago. Mr. MacShane, Hollycrest 1937.

RADIO serv. man—No car; own tools necessary. Inquire 8:30-10. 5454 Madison.

SCORERS.

Single, for fine setup box work. Hours 4 p. m. to 12 a. m. W. C. RITCHIE & CO., 8855 Baltimore-avenue.

SERVICE manager—Buick-Pontiac dealership, near Chicago. Must be A1 experienced. State salary, references, when available. Address L F 388, Tribune.

TAPE EDGE OPERATOR—Exper. for mattresses. Sleep Products, 1234 N. Halsted.

TOOL room lathe hands—Must be first class. United Air Cleaner Division, 9705 Cottage Grove-avenue.

WANTED — For aircraft experimental and production engineering department, engineers, layout men, and detailers. Apply by letter or wire. Full particulars of education, experience, ability. Engineering-personnel manager. CURTISS-WRIGHT CORP., Robertson, Mo.

WATCHMAKER

with sales ability; must be experienced. Address L F 130, Tribune.

WINDOW WASHER—Exprd. in both high and low work; capable of taking charge of crew; steady work; permanent position; in reply give age, last 3 employers, phone. Address Y T 167, Tribune.

The Tribune offers special rates to persons who advertise for positions. For information and assistance in writing an advertisment stop at the Want Ad office, Madison and Dearborn-sts., or in the lobby of Tribune Tower.

Pharmacist.

ASST. phar.—Alert, yr. Pol., pref. grad.; give exp., sal. exp., etc. Address L C 61, Tribune.

Clubs, Hotels, and Restaurants.

COUPLE—Cook and handy, around hotel and restaurant, to relieve help on days off. Address L B 570, Tribune.

COUPLE — Domestic, hotel, and restaurant; both active; room and board included. Address L B 567, TRIBUNE.

COOK—Fountain Manager now employed, experienced, for drug store luncheons; neat; sober; ref. Address L J 237, Tribune.

FOUNTAIN-Sandwich man and girl—Drug store exp. 6843 Sheridan, Rog. 0782.

KITCHEN man for C.O. all around; work nights. 2738 Milwaukee-avenue.

PORTER and HANDY MAN—For tavern and picnic grove. 6413 N. Crawford.

SANDWICH MAN—Young, all around work; neat appearance. 751 N. Clark-st.

Farm and Garden Help.

WANTED—Resp. farmer to work compl. equip. peach, apple, and dairy farm on shares. 11,600 trees, 100 base, 15 head cattle, pigs. Must take charge at once. Near Berrien Springs, Mich. State exp., number in family, references. Address L F 490, Tribune.

Salesmen.

ACCESSORY SALESMAN—We have an established active trade on a shoe accessory. We want an experienced salesman thoroughly familiar with the shoe industry in the middle west to call on our trade. He must be able to produce. Address B D 13, Tribune.

ADVERTISING SALESMAN for special edition. Comm. Apply 53 W. Jackson, Rm. 1105.

AIR COOLER UNITS to sell at $15.95; biggest summer item in field; large cash commission; accounts already made. Agree com. Apply 1616 N. Clark, Apt. 307, Wed. a. m.

AUTO salesmen—Exper.; comm. Ward Auto Sales, 12250 S. Western-av., Blue Island.

BAND and orchestra courses salesmen—High grade college teachers; good location; salary and comm. 5611 Belmont, 1-5 p. m.

BEAUTY product salesman with car—To sell product; accounts already made. Agree com. Apply 1616 N. Clark, Apt. 307, Wed. a. m.

BOOK. mgr. men—New patriotic book; customers write asking for it; can earn $60-$90 comm. weekly. This is the one you've been waiting for. Mr. Gillespie, 407 S. Dearborn or 4145 N. Broadway.

CHILDREN'S home portrait—Proof passers with car; comm. and bonus; delivery opptl. Interv. 8-12, 4-6:30. Marshall, 162 N. State.

DRUG and Conf. Spec. Salesman—High class; must have car. Comm. Wkly. draw. Room 707, 30 N. La Salle-street.

FURNACE repairs, stokers; best deal in city for men who can sell. Profit sharing comm. You'll be interested! Hildare 0687.

INSULATION—Aggressive young men, we'll teach you how to sell insul. and roofing. You can earn while you learn; highest comm. Apply in person before noon. Mr. Johnson, 3525 N. Cicero. Mr. Nealon, 1016 W. 69th-st.

INSURANCE SALESMEN

to introduce new, unusual "easy to sell" $1.00 a month accident and hospitalization policy; leads furnished; 3 applications per day may net $24 per week. ADDRESS L F 135, TRIBUNE.

ROOFING salesmen who want work selling; straight comm. Call Harvey 3405.

EARN $10 daily comm. Penny a Day Life Ins., 608 S. Dearborn, Room 709.

HELP WANTED—MEN.

Salesmen.

MEN

THIS IS YOUR BUSINESS.

We make a straight-from-the-shoulder statement of a business possibility that will cost you money to ignore.
Our deal is brand new and entirely a new invention and amazingly different.
Now we are not spending money to kid any one and I am not interested in men answering this ad who are just trying to get work. I want men who really want work.
We have 60 men in this organization who are happy making money. Absolutely no investment on your part. We pay rent, light, heat, stenographer, etc.; place you where the business is and pay you weekly. Earnings will average $50 to $100 a week on a commission and bonus basis. I want good men—others stay away. I will prove that you can make $50 a week on sales now if you really want a job. Investigate this profitable business and this new amazing electrical specialty. Apply Wednesday, 11 a. m. sharp. No other time. Come prepared to spend balance of day if selected. 510 N. Dearborn-st., Room 528.

AN 82 YEAR OLD

ordinary and industrial life insurance company offers an exceptional opportunity to married men between 25 and 40 years of age.
GUARANTEED SALARY AND COMM.
Men selected have unlimited possibilities of earnings and promotion.
Call between 2 p. m. and 5. 7-8 p. m.

Monumental Life Ins. Co.,

11005 S. MICHIGAN-AV.
803 S. Oak Park-av. Oak Park, Ill.

SALESMEN

Single only. Experienced in selling specialties to retail dry goods and hardware trade in country territories. Nationally known and established factory line. Drawing account against commission basis. Representatives (or states of Michigan, Nebraska, and Ohio. Southerners only for Kentucky. Apply in person only.

THE BOYE NEEDLE CO.
4343 Ravenswood-av. Chicago, Ill.

NOW AVAILABLE

work in store with part time outside thru our Household Appliance Dept. Desire man with car, over 26. Position is permanent. Steady percentage and excellent chance for rapid advancement. Apply Personnel office, 3d floor, 10 a. m., Wednesday.

WIEBOLDT'S,

LAKE & HARLEM.

SOUTH SIDE MAN

with or without sales to contact old customers and to call on new prospects. Will be trained for special work thru Home Appliance Department. Store time and leads. Excellent percentage compensation. Promotion for above average man. Car necessary. Start at once. Apply Personnel Office, 5th floor, 10 a. m., Wednesday.

WIEBOLDT'S,

63D NEAR HALSTED.

ATTENTION, MEN OVER 50.

Real Estate now offers men betw 50-60 yrs., who can finance themselves, a perfect occupation where years are an advantage instead of a disadvantage, especially in low cost housing and family farm field. Very liberal percentage to those who own autos. All proposals offered are new fast selling items. Apply 2d floor, 33 W. Washington-st., Tues., Wed., or Thurs. afternoon.

SALESMEN—Ready cash placing new 1940 Wurlitzer De Luxe Phonographs in taverns. These 24 record Phonographs are alive with illumination, and show double profits to taverns. They are in demand. Immediate delivery. We pay you $5 per location when installed.
NEWPORT MUSIC CORP.,
1348 NEWPORT-AV.

IF YOU ARE CAPABLE

OF DIGGING UP YOUR OWN PROSPECTS have an unusual opportunity with liberal commission to the sales of close to Chicago limits garden farms with or without homes at very low prices.
Address R K 574, Tribune.

5 SOLICITORS WANTED

for special dept. of responsible mdse. institution; no canvas, to sell; pleasing personality and good character essential; salary and comm. to start. Call at Employment Office, 9-30 a. m. to 3 p. m.
2237 SOUTH STATE STREET.

IMMEDIATE EMPLOYMENT for special crew work in suburban terr. Over 25, able to give salon on $21 weekly until estab. Salary and comm., Daily draw, if needed. Furn. Apply 10 to 12, 3036 Lincoln-av.

SALESMEN—4 (2 with cars) to travel Ill. and Wis. for large national apparel sales organization calling on business men. Neat appearing. Experienced. Willing to work according to instructions for $60 per wk. up. Car allowance and expense. W. K. Lunsford, sales manager, Morrison Hotel.

APPLY 11 A. M. OR 3 P. M.

Commission 25%.

COLLECTOR for automatic phonographs—Exp. not necessary; prefer man who can speak Lithuanian or Polish and who is mechanically and musically inclined; car necessary; salary and comm. Universal Automatic Music, 6408 Stony Island.

3 YOUNG Men—Age 19; high school grads.; free travel to Denver, Seattle, San Francisco, Los Angeles, and return; transp. furn.; draw. acc't. See Mr. Burton, Circ. Mgr., Mira Mar Hotel, 6218 Woodlawn, 10-12.

5 GROCERY Speciality Salesmen.
Nationally advertised item; energetic, forceful; own car; bond required our expense; salary plus commission. Write qualifications to receive interview. Address L E 77, Tribune.

COLLEGE MAN
or high school grad. to work with manager handling factory sales during vacation. Transportation furnished. Adv. comm. pay about $22.50 weekly. Room 1013, North American Bldg.

DIGNIFIED POSITION
of trust with world's oldest educational institution for capable man over 30, accustomed to income of $3,000 yearly. Advance commission bonus. Give full details first letter. Address L F 134, Tribune.

4 COLORED MEN.

Neat, middle aged, for estab. food routes. Perm. income and no layoffs. Comm. and bonus. Good future for right men. Car helpful. Apply 8-10 a. m., 4311 Indiana-av.

6 YOUNG MEN, ages 18-22, travel to Boston, N. Y., Phila., Wash., D. C., and return for national advertising firm, representing leading publishers. Real opptr. if you are interested in making more than $20 per week. Liberal percentage. Address Y B 359, Tribune.

MEN—Age 18-21, to travel; nationally known periodical sales co.; chance to see New York World's Fair and learn salesmanship; must be neat appearing, willing to work; exp. unnec.; draw. acct. to start. 1104 S. Wabash, Room 80, 10-2.

SALESMAN—Manufacturer $1.00 retail camera suitable premium, drug, specialty jobbers. Exceptional value. Straight commission basis only. Chicago and Mid-West territory. Box 512, Maley, Times Building, N. Y.

YOUNG men (6), under 24, free to travel, assist mgr. on city campaign; exp. unnecessary; draw. acct., comm.; auto trans. furnished. Mr. Ross, Mira Mar hotel, 6220 Woodlawn, 10-11:30 a. m.

3 EXPERIENCED

CANVASSERS—To solicit mdse. accts. No mdse. to sell. Transp. furnished. Salary. Apply 10 a. m., 2658 W. North-avenue.

SALESMEN, Two, young, wide awake Jewish men, sell jewelry outside; payment plan. Our men earning $50-$80 weekly comm. Show you how to do it. American Budget Jewelers, 840 W. Roosevelt-rd.

SALARY AND EXPENSES.

College graduate, single, 24-30, gentile, to travel for insurance co. as home office rep. Give full details. Address L J 239, Tribune.

NEW food products [special deal]—Want dynamic, hard hitter, call 9 to 4 taverns. Travel Wis. Ply car to start. Daily comm. Fast seller. Also man with car for other states. Address L J 240, Tribune.

COLLEGE Graduate for junior executive position; strong opportunity for rapid advancement. Paper products; salary and comm. Mr. Kay, Rm. 82, 1104 S. Wabash.

HIGH school grads for special circ. work. Travel to Calif. Car and expenses furnished. No comm. Mr. GILLESPIE, 407 S. Dearborn or 4145 N. Broadway.

COLORED MEN.

Earn $3 day comm.-bonus; take orders cosmetics, incense. 2241 Indiana, 4th fl.

EXP. SALESMAN—Over 30; road work; accustom $60 wkly. Mgr. in ter. will personally train to present Financial Adjust. Co. plan. Comm. bonus. 310-343 S. Dearborn.

SEASON ON NOW! Big money; sell Red Devil insecticides, fly spray to hotels, all stores West and South; prot. terr.; comm. daily. 1133 Foster (5200 N.).

LOCAL MAN over 24, of average ability, for full time work. Neatness essential. Advancement. about $27.50 weekly. Apparel Room 1014, 36 S. State.

ROUTE men—Route builders, solicitors, steady work; good salary and commission. Ineeda Laundry, 3711 N. Ashland-avenue.

SIDING and roofing canvassers—Small drawing account. Large commissions. Experience not necessary. Can earn up to $50 per week. Certified Siding & Roofing Company, Inc., 3900 Elston-avenue.

MEN—Colored; neat; work in order dept.; hsehold. necessity; large profit; references 6057 Calumet, Rm. 7, 1-3 and 7-9 p. m.

SALESMAN—Must be experienced in sales of anti-friction bearings and transmission lines. Address L J 243, Tribune.

MEN—3 18-24, for Junior Sales Pubi. work. Chance for advance. Comm. Apply 8-10:30 a.m. Mr. Lauth, S. 517, 58 E. Washington.

MEN—Aged 23-40, salary and commission to sell insurance to debit. Inexperienced men preferred. 4554 N. Broadway, Room 343.

LARGE manufacturer wants commission man now covering hardware jobbers. Call Mr. Hoskins, Stevens Hotel, Thursday a. m.

SIX YOUNG MEN for local office of national publisher. Permanent. comm. Apt for Employment mgr., rm. 406, 222 N. Wells-st.

CALLING on Restaurant, tavern trade, by mfr., 35% comm. Address N 226, Tribune.

SALESMEN—Young; metal finishing; comm.; drawing account. Rockwell 2325.

SALESMEN—Comm., club membership. Twin Lakes, Wis. Apply R. 1206, 53 N. La Salle.

HELP WANTED—MEN.

Salesmen.

ESTABLISHED ROUTES.

We want 4 good men for established food routes that have been paying from $25 to $30 per week comm. Not a gold mine, but by working consistently 5 hrs. each day you can assure yourself of a permanent income with no layoffs. Apply 2220 N. Western-avenue or 810 W. 76th-street.

Agents.

MAKE $18 each day next week by distributing Roosevelt 3d term photo pins to convention delegates and visitors. A quick 1 week cleanup for hustlers. Call 343 S. Dearborn, Room 918.

RAWLEIGH route now open. Real opportunity for man who wants permanent, profitable work. Start promptly. Write Rawleigh's, Dept. ILG-125-K, Freeport, Ill.

VENETIAN blinds—Unusual profits; big demand. Address L F 555, Tribune.

Miscellaneous.

COLLECTORS

2. Polish speaking men, to work on established insurance route [debit]. Experience not necessary. Permanent position. Salary and comm. Bond required. Apply 10-12 today, Room 307, 431 S. Dearborn.

COLORED MEN—10 wanted: salary paid procurers. No selling. See manager. 515 E. 47th-street.

MAN—Wh.; single; for gen. handy and cleaning work, answer phone; stay on prem. Call after 10 a. m. 3021 Lawrence-av.

YNG. men (2)—To comp. crew, making photo studio contacts. No exp. req.; $15 wk. and comm. to start. 8 a.m., 1675 W. Ogden, R. 1.

LAUNDRY route—Open for man who has or can get business in or around Rogers Park. Address L D 144, Tribune.

CLERK—Exp. men's hotel; mid. aged; single. $35 mo. and rm.; ref. 435 S. Clark-st.

MEN WANTED—Colored, to sell ice cream; comm.; gd. earn. Apply 6258 S. State, rear.

If you have not found the kind of position you are looking for, read the Salesmen Wanted Ads. Earnings of salesmen are unlimited and many concerns are looking for inexperienced people whom they can train.

Employment Service.

SALARIED POSITIONS
$2,500 to $25,000.
This thoroughly organized advertising service of 30 years record and standing and reputation carries on preliminary negotiations for positions of the caliber indicated above through a procedure individualized to each client's personal requirements. Several weeks are required to negotiate and each individual must finance the moderate cost on his own campaign. Identity is protected and if employed present position protected. If your salary has been $2,500 or more send only name and address for details.

R. W. DIXBY INC.
141 Delward Bldg., Buffalo, N. Y.

Executives & Technical Men.

Contact employers through our confidential and effective methods. Inquiries invited THE NATIONAL BUSINESS BOURSE
Established 25 Years
20 W Jackson Blvd. Chicago

VOCATIONAL GUIDANCE.
Based on test results.
Laboratory of Applied Psychology
Central 7056, Suite 434, 64 W. Lake, Balle.

GET a Salary Position by Our Letters, $2. B. H. Allen, 122 S. Michigan-av., R. 816.

NEED a salaried job? Maybe I can help you! Write me. Carl Johnson, 407 S. Dearborn.

Employment Agencies.

COLLEGE GRADS., tall, training.....$100
JR. E. E. SALES. MOTORS.....$110
SUPT., REBUILT MACHINERY.....$150
TOOL DESIGNER, PERMANENT.....$250
GORDON FEEDER, yr.; steady.....$15

6 Husky Shop Boys

5'10" PACKING, CRATING, PUNCH PR.
SHOP FOREMAN, Plating.....$200
2 Inspectors.....85c Lathe.....90c
3 MACH. BOYS—Lathe and DRILL.
Man, 20-30 yrs., drill, tapping, solder..50c
BENCH and ELECTRIC MACHINIST..90c
Radial drill, Engl. Radio phone.....55c
Vertical mill.....80c Jr. Machinist.....60c
Spot welder.....45c Lathe boy.....$16
Pol. 30 yrs.; material helper..50c
STAINLESS STEEL GRINDER.....80c

Auto Mechanics, $25-$40

HOSPITAL ORDERLY.....$50, R.B.
COUNTRY CLUB HOUSEMAN.....$70, R.B.
2d Cook.....$21 Painters and P. $.$85
Grill.....$15 Dish washers.....$30, L.
BAKER, BREAD and ROLLS.....$38
Cake baker.....$40 2d Baker.....$27
Baker's helper.....$22 Laundry helper.....$16
Baker's helper.....$22 Night.....$100
343 SOUTH DEARBORN. 4TH FLOOR.

ALL TRADES AGENCY

3 Jr. Mach. Designers, $2,700
CHEMIST—Paper and metal.....$3,000
4 TOOL DESIGNERS.....$2,750
CHIEF MECH. DESIGNER.....$3,600
SHOP SUPT. Med. size mach'y.....$3,000
DESIGNER, Elec. controls.....$3,000
MECH. ENGR., Hydraulic.....$3,600 up
PRACTICAL Factory Engineer.....$5,000
FOUNDRY SUPT. Grey iron.....$9,000
PLANT SUPT. [Small parts].....$5,000

SPECIALTY SALES

Age 35-40. Wisc. terr. Exprns. and $150
POLISH SPEAKING SALESMAN—With car. Exp. not necessary; good salary and commission.
JR. ACCOUNTANT—South Side Mfg. Co. Gd. education and appearance.....$120
FAN BLOWER SELLING—Age 30-40; transp. STENO.-SECY. Coll. grad. South.....$110
STENO.-SECY. Transportation.....$100
COMPUTOMETER OPR. North Side.....$100
ADDING MACH. OPR. Nights.....$90
PAST. BILLER. Loop. Good hours.....$27
TYPIST-CLERK. Mdse. mart. Gd. hrs.....$70

O'SHEA, 64 E. Jackson

DRAFTSMAN—Store fixtures.....$200
14 SALES POSITIONS—Car.....$90-$150
ELECTRICAL ENGR.—Some sales.....$90
GOOD SALESLADY—30-50 yrs. Lights open portiation furnished. Adv. comm. pay about $22.50 weekly. Room 1013, North American Bldg.
MULTICOLOR OPER.....$22.
Paper cutter, young, steady.....$25
8 punch press operators.....40c hr.
3 CIRCLE SAW OPERS.....40c hr.

15 Sheet Metal.....60c-80c

5 SOLDERERS—Sheet metal.....80c
POWER BRAKE OPERS..65c
3 benders, bench hands.....60c-70c
4 BENCH HANDS—Wood.....60c-80c
Electrical instrument assemblers.....55c
SHEET METAL CLK., exp.....$17
Furn. patcher..50c Repair mach..80c
Lamp sprayers..40c Lamp makers...90c
Fur. foreside 60c Wood crib setters..$21
SANDWICH MAN, CLUB.....$70 R. B.
Sandw. man.....$15 Fount men.....$20
Bus boys.....$12 Grill men.....$22
Dishwashers.....$14 Bus boy.....$18
Steam table.....$18 Fry cook.....$20

CADILLAC, 220 S. State

AUDITOR—Budgets-Cost Ex.....$250
MANUFACTURING CONTROLLER.....$200
COST SYSTEMS—Public Accts.....$200
TRAV. AUDITOR—Under 35 yrs.....$200
COST ACCNT.—Metals, Mfg.....$175
2 STENOG. JR. PUBLIC ACCNTS.....$125

Diesel Opr., Engr., $225.

MACH. DESIGNER—Conveyors
SALES. Engr. Mgr., Hot Strip Galvan.
MACH. AND PRODUCT DESIGNER.$325
PLANT ENGNR.—Maintenance.....$260
DESIGNERS—Draftsm., wood, metal..$300
TYPIST AND CLK.—Sales dept.....$18
GENL. OFC. CLK.—Good at figures..$80
STENOGRAPHER-BOOKKEEPER.....$150

Glader Corp., 110 S. Dearborn

TECHNICAL MEN

for sales-design-prod'n mgemt. positions.
DIRECT mail expert, creative.....Open
SALES, farm equipment, jobber exp..Open
SALES, Chemicals, degree neces.....$150
SALES, Paint exp.....$150
SALES, Beverage exp'd.....Salary plus
SALES TRAINERS, college grads.....$100
SERVICE MGR., leave.....$250
TYPIST-Purchas. Dept. Clerk, college..$100
TYPIST-BKKPR-CLERICAL.....$85
INVENTORY control, auto parts.....$110

Business Men's, 209 S. State.

RESTAURANTS, CLUBS, RESORTS, ETC.
Cafe manager...$40 Cold m't man..$135mo
Banquet chef...$30 Laundry chef..$50rb
Chef, Indust. pl..$35 2d Cook.....$140rb.
Baker.....$35 Fry Cook.....$125rb.
2d Cook.....$30 Waiter.....$60rb.
Bartender.....$30 Dish washer.....$55rb.
Food checker..$28 Bus boy.....$50rb.
These and 30 similar jobs open today.
Fee 3d of a wk.'s pay. Mauer, 508 S. Dearb.

ASST. ADVERTISING MANAGER; under 35; food or meat experience, $4,000.
SALES PROMOTION: executive type; ready to wear field; to plan and produce buyers shows, open.

SINCLAIR-MASTERSON,

120 S. La Salle-st. Room 1528.

ASSISTANT SERVICE MGR.....$35
Auto mechanic; all cars.....75c up
GAS ATTENDANT; city pr.....$20
AUTO GREASER; 3 s.; UNION SCALE.
Laundry helper..$15 Cabs. makers.....$10

Chicago Garage Owner's,

343 SOUTH DEARBORN. 4TH FLOOR.

MECH. DRAFTSMAN—MIDDLE AGED..$35
Yr. Engine; lathe. Handy shop.....$22
Yr., Milling Mach. Boy. Electric exp.
Shop helpers.....35c Armature wind...50c
Laundry helper..$15 Cabs. makers.....20c
Yr. machinist..80c Pin game assembly..65c

Royal, 184 W. Wash., R. 207.

DESIGNERS—Cutting and boring tools, small accurate parts, high speed mechanisms. Permanent jobs.....$200-$250
Designers, vending machines.....$200-$250
Designers, roller parts, accurate.....$175-$225
AMER. ASSN. OF ENGRS., 8 S. Michigan.

2 CHEMISTS—age 24-28; gentile; sales..$150
Shop Foreman—Sales ability.....$200
Tax Accountant—A1.....Salary Open
Designers and Draftsmen; mech..$135-$250
HARRISON PERSONNEL, 20 W. Jackson.

TOOL makers...$1.30 Planers.....80c
Engine lathe..85c Radial drill...50c up
Machinist..80c-85c Engine helper...65c
Boring drill.....75c Gas station.....$18
ATLAS EMPL. 6250 S. HALSTED.

GAS ATT.....$18 COUPLE...$60, APT.
Filipino elev. oper. Fountain men.
Many other good jobs open.
NORTH SIDE EMP., 4802 BROADWAY.

RECEIVING AND SHIPPING RM. MEN
Age 20-25; Gentile pref.....$16-$20
RELIANCE, 22 N. 8TH-ST., RM. 1417.

WADDELL-WINN, 1 N. LA SALLE-ST.
4 GRADUATE LAWYERS—No exp. Gentile, loop.....

SHEET METAL ..80c BARTEND'S, UN.$30
PARK EMPL., Bank Bldg., 6306 Cott. Grv.

FARMHANDS, $40; State help no exp.
GREAT NORTHERN, 327 W. Madison.

HELP WANTED—MEN.

Employment Agencies.

DESIGNING ENGINEER—AUTOMATIC MACHINERY, knowledge TOOL AND DIE, age 45-50.....$250 up
SALESMAN—Metal tubing.....$150
SALESMAN—Paint experience.....open
Sales—Chem. educ. some drafting.....open
CLERK—Small loan, car furn.....$110
ACCT.—Oc. met. Trucking exp. S. S.$150
SALES CORRESPONDENT—Mill supplies.....$150
STENOGRAPHER—For sales dept.....$80
BOOKKEEPER—Jewish. Opport.....$85
4 COLLEGE GRADS—Tall, clerical..$100

See Wilson the Printer!

PRODUCTION SUPT.—Paper box exp..$60
FOREMAN—Interprtr oper. opport.....open
PROOFREADER—COMMERCIAL.....
PRESSMAN—Harris offset. Future.....$50
PRESSMAN—Werderdorfer offset.....$45
PRESSMAN—Duplex flat cylinder.....$40
PRESSMAN—Small simplex vert.....$35
PRESSMAN—Comp. craftsman. Rice..$35
PRESSMAN—Thompson die cut.....$30
COMP. or PRESS.—Sell printing.....open
COMPOSITOR—Small shop. Age 45-60..$25
LINOTYPE OP.—Must be woman. N. W.$30
DIE MAKER—Steel rule exper.....$35
MULTICOLOR oper.—Makeup, lockup..$25
ARTIST—Young. Commercial exp.....$25
MILLWRIGHTS, $1.
APPRENTICE—Machinist trade, tech. H. S. some lathe.....45c up
Young men. Age 21. Punch and drill press.....
Polishers, and buffers—1 yr. exp.....50c-60c
ASSEMBLERS—Electrical mfg.....55c
Grinders.....$1 Bench mach.....$1
Engine lathe.....$1 Turret lathe.....$1
Radial drill.....$1 Gisholt lathe.....$1
Auto mech.....$30 Auto greaser.....$20
Radio mixers.....40c Tool crib.....60c
Jr. die maker..90c Yng. machinist.....60c
Rough mach.....70c Millwright hlpr.....70c

CTEL CLUB
FORMAN, $18

Counter men...$18 S. O. cook.....$18
Bakers helper...$20 Couple.....$65 apt.
Soda fount...$20 Dishwasher.....$14
MGR.—TAILOR SHOP, $100.

Triangle, 25 E. Jackson

T. S. ENGR.—AGE 30-35...$325
BEDRAUX ENGINEER.....$5,000
LIGHT ENGINEER—Color exper.$250-300
EMPLOYMENT MANAGER.....$250
WINDOW TRIM—APREL. & ACCESS..$175
F. C. BOOKPR.-TYPIST—Sngl., Texas..$150
COLLECTOR—Exprd., car expenses...$120+
STENO.—To sales mgr., national firm..$110
DISPATCHER—Trucking, know city...$95
SALES—Metal cleaner, Chicago area.
DIE MAKER—PRESS DRAW...$1.20
REPAIR MACHINIST.....90c
2 CABINET MAKERS.....65c
5 lathe hands...90c Sheet metal.....$1
Appr. tool-die...40c External grind.....$1
Hand screw...70c Machinist.....75c
SOFT DISPENSER.....$16-$22
COUPLE, HOUSEMAN, MAID.....$75, APT.
RIDING INSTRUCTOR.....$100, R. B.
Hotel clerk..$75, R. Fountain manager..$75
Maint. man..$75, R. Tavern cook.....$22
Houseman...$65, R. Hamburger man..$18
Janitor.....$23 Inst. cook..$100, R. B.
Salad man.....$18 Counter man.....$18
Rest. porter..$12, Mls. Waiter..$45, R.B. Tips
Dishwasher.....$14 Bus boy.....$14
7 MECHANICS—$35 HOURS.....$30
5 GAS ATTENDANTS.....$18, $20, $25
10 AUTO MECHANICS—All locations..$35
Body and fender, $1 (All around baker..$30
Night garage..$18 Baker's helper..$18
Wash & grease..$16 Grocery clerk.....$15

WABASH, 202 S. STATE.

CHICAGO'S BEST AGENCY.

MR. BAGLEY FOR TECHNICAL JOBS.
M. E. 27-32, PLANT EXP.....$200
YG. M. E., SOME EXP.....$110
TIME STUDY, load order.....$200
DRAFTSMAN, SMALL PARTS.....$200
M. E. SPEC., MACHINE DESIGN.....$225
DRAFTSMAN, Jr.....$150
MANY OTHER TECHNICAL JOBS.
MR. MACKAY FOR OFFICE JOBS.
SALES CORRESPONDENT.....$100
STOCK CLERKS, Prod. control.....$100
COST ACCTS., Ledger, Payroll.....$130
STOCK BOYS.....30c
Turret lathe ..70c Punch press ..45c
Coil winder ..45c Drill press ..40c
Spot welder ..40c Yg. machinist ..35c
Jr. E. lathe ..90c Sprayer, lathe ..75c
Tool-die ..$1.20 Jr. tool-die ..75c
Bench hd. ..66c Machinist ..85c
Helper, clerk ..55 Houseman ..40 apt.
Counter ..18 Grill man ..18
Porter ..18 2d cook ..18
Baker ..18 Dishwasher ..12

SEE MISS ALLEN

Many hosp. and rest. jobs open.

Monarch, 19 W. Jackson

SPEC. SALES—JOBBERS
AGE 30-35. HIGH CALIBER MAN
AAA MFR. OHIO TERR...$2,400+ EXP.

Junior Sales, Age 21-23.

MUST BE UNIV. GRAD.....$100-$125
SPEC. DRUG SALES, ILLINOIS
Ter., selling retail drug clerks.....$260
2 Feed salesmen, ind. or Iowa.....$150
Jr. Sales, 23-27, acct. educ.....$125
Sales Engr., 25-30, M.E.....$150
Jr. Sales Engr., 24-30, E.E....$125-$150
Draftsman: store fixtures.....$150
Estimator: stampings, brass.....$250-$50
Mech. Engr., 30-40, cost & placement..
Dining Rm. Serv. School, 1009 N. State.

DRAFTING AND WELDING.

Day or eve. For inf. write, call, or phone CHICAGO TECH., 20A, 118 E. 26TH-ST

WILL train reliable men to service elec. refrigerators, air conditioning. Study home and shop. Write Utilities Inst., 404 N. Wells.

TRAINED TRAFFIC MEN IN DEMAND. New class forming. TRAFFIC INSTITUTE, 176 W Adams, Dept. T-25

OVER 1,200 FIRMS EMPLOY OUR MEN
COLLEGE OF ADVANCED TRAFFIC
330 S. Wells-st. Dept. B. 11 Har 8649.

WELDING—ACETYLENE—ELECTRIC.
T. & T. WELDING, 3217 W. LAKE-ST.

THE COLLEGE OF SWEDISH MASSAGE.
30 E. Adams-st. [cor. Wabash] State 5313.

LEARN WATCHMAKING—CATALOG FREE
CHICAGO SCHOOL, 155 N. CLARK.

LEARN WELDING—Free booklet tells all. International Inst., 741 W. 70th. Vin. 6751.

HELP WANTED—WOMEN.

Stores and Offices.

BAKERY salesgirl—Exp., willing worker. Phillips' Bakery, 1955 Belmont.

BAKERY saleslady—Jewish, experienced. 1550 S. Christiana.

DENTAL ASSISTANT—State age, school, etc. Address E 586, Tribune.

DRESS saleswoman—With better specialty shop; follow your ad; age under 35. Perm. Chas. LEVITT shop, 546 Diversey Parkway.

GROCERY clerk — Exprd. Hi class North Shore Suburb. Address L D 145, Tribune.

MANAGER and saleslady—Experienced, for cotton dress shop, 100 miles from Chicago. $20 start. 1359½ South Halsted.

MILLINERY SALESWOMAN
for our Evanston shop. Will consider only applicants experienced in selling to an exclusive clientele. Apply
BLUM'S,
624 S. Michigan. 5th floor.

PROOFREADER — Prefer college graduate with knowledge of languages. Must be fast, accurate, conscientious, for University publishing concern. Give full details.
ADDRESS A S 35, TRIBUNE.

SALESGIRL—HOSIERY and BAGS; age 25-30; for neighborhood store; only those with 2 yrs.' exp. need apply. Reel's, 197 S. State.

SALESLADY—Exprd. lingerie and hosiery. South side; dept. store; give refs. and exp. Address L H 262, Tribune.

STENOGRAPHER-Typist—At least 5 years' experience; wrs. side manufacturing company; state age, experience, and salary. Address L F 539, Tribune.

STENO

TRADE SCHOOLS—WOMEN.

(Continued from preceding page.)

CHICAGO COMMERCIAL COLLEGE. STENOGRAPHIC, $12 MO.—DAYS. 3 MONTHS, $30. GREGG, MUNSON, PITMAN. THOROUGH AND INTENSIVE COURSE. BEGINNERS—REVIEW, Typing, Business English, Office Practice, Business Law. DICTATION AND TRANSCRIPTION.

SWITCHBOARD, $1
6 LESSON COURSE, $1.
PBX HOTEL BOARDS, KEY PLUG.

COMPTOMETRY, $10
ALL OPERATIONS.
Dictaphone, $3. Exp. university instructors. FREE DEMONSTRATIONS. PERSONAL COACHING. TERMS.

FREE EMPLOYMENT
DAY AND EVENING—MEN, WOMEN. Visit, phone, 127 N. Dearborn, Fra. 4803.

Chicago Business College.
Largest [25 rooms], Oldest [Est. 1887]. Only school with 5 live switchbds., 4 trks.

SWITCHBOARD
6 LESSONS, $1.
Come and see how nice this school is.
STENOGRAPHIC.
GREGG, MUNSON, PITMAN, Bookkeeping, Cashier. Complete Course COMPTOMETER.

SPEEDWRITING.
Here 9 years. Complete in 8-10 weeks. Uses A B C's—Not a machine. Official easiest, quickest, 80,000 users in U. S. A. Free demonstrations daily. Free placing. 15 university teachers. Hotel training. Don't be confused — our only school. Catalog free. Lots of calls. Visit. Begin now. 190 North State-street. Franklin 4122.

De Lee University
OF BEAUTY CULTURE.
Come in and see Chicago's finest school or send for FREE 42 page photo booklet.
30 W. Washington. Cen. 8225

LABORATORY AND X-RAY TECHNICIAN. Dignified profession. Free placement serv. Enter any month. Day and evening classes. Chicago College of Laboratory Technique. 162 N. WACKER-DRIVE. PH. CEN. 3444.

MODELS IN DEMAND.
Prepare Now. Busy Season Soon. MALLON-FRIEL STUDIOS. 32 W. RANDOLPH. DEA. 3106.

HALE SCHOOL OF BEAUTY CULTURE. Visit, write, or phone for free booklet. 162 N. State-street. Cen. 5007

DRESSMAKING—MILLINERY SCHOOLS.

LEARN dress designing, dressmaking, pattern drafting, millinery, power mach. $3; day or eve. Best equipped school. Est. 1902. Free booklet "T." Master College. 400 S. State.

DRESS DESIGN, Patterns, Dressmaking, Millinery. Forest Academy, 37 S. Wabash.

SITUATIONS WANTED—MEN.

Bookkeepers and Clerks.

BKKPR.-Acct.—Perm., Keep Full Set; Stmts. Amer. Gent., 41. Address N 236, Tribune.

OFF. work, part time; bkpg., costs, or gen'l off. work. Sou. 3776.

YNG. man, educated; exp. in bkpg., timekpg., etc.; efficient; good penman. Cap. 0661.

Accountants and Auditors.

ACCT.-auditor—Licensed, offers monthly service, $5 up. Cen. 0613; Ked. 3050, eve.

ACCT.—Books kept part time: audits, systems, etc.; low rates. Dorchester 5967

Executives and Managers.

HERE'S A FELLOW
who's an exper. export and dom. sales corres., who can type reas. fast, incl. Fanfold, bill., whose exper. embraces railroad, truck, and manf. procedure; 28, married, good refs., 2 yrs. coll.; would make a cap. asst. for busy executive. Regent 2872.

SALESMAN-EXECUTIVE.
Indianapolis headquarters. Seasoned, aggressive, reliable. Address E 93, Tribune.

Professions and Trades.

ARTIST—Lettering for reproduction; steady job or free lance work. Rand. 9335.

AUTO TRUCK MECHANIC—15 yrs.' exp. all makes; A1 refs. Berkshire 5108.

BANKING—Exp., to asst. cash.; mfg., cashier and bkkpr. Address A S 43, Tribune.

BARTENDER-Porter—Steady; best ref. N. or Nr. No. side. Del. 8012, after 4 p. m.

BRICK work, tuckpointing, calking, chim. repr.; free est. Andersen, Jun. 0917.

CABINETMAKER, expert furniture repair, etc., reasonable. Call Edg. 0284.

CARPENTER—Modernizing homes, stores; latest styles; best work; reliable. Ind. 1662.

CARPENTER—Repair & remodel, siding; free estimate, 1 finance. Juniper 6697.

DRAFTSMAN—5 yrs. mech. and design exp. with sm. pts.; mar.; Address N 215, Tribune.

DRAFTSMAN—Designer and detailer; many years' exp.; heavy or lite mach. Edge. 4588.

DRAFTSMAN—Structural; 15 yrs. Detail, check and design. Address N 216, Tribune.

JR. DRAFTSMAN—4 year H. S., 1 year College; ambitious. Mansfield 3364.

ELECTRICAL apprentice—Desires work with Electrician in or out of city. H. Edlmann, 4532 N. Clifton-av. or ph. Ard. 3453.

ELECTRICIAN, gen'l, 10 yrs.' varied exp.; mach. shop exp., etc. Del. 3799, Rm. 19.

ELEC. motor repair — AC-DC winder, gen. mach. J. Chidemo, 1518 59th-crt., Cicero.

FLOORS sanded and varnished; will work reas.; free estimate. Nick. Del. 0827.

FOREMAN—Punch press-shear-taper roll, hot forming, drill presses; 5 yrs. exp.; A-1 refs. Address M 575, Tribune.

MACHINIST-JIG—SOME DIE. Part time. Address N 123, Tribune.

MFG. ENG.—Age 42, die design, layout and cost redct. exp. Address N 148, Tribune.

MECHANL., ELEC'L., EXPNT'L., DEVEL'T. ENGR. Small motors, relays, controls, automatic devices and machines. Practical mechanic, design, build tools, dies and jigs. Know Mfg., board to finish. Proven record, and references. Sal. reas. Interview confidential. Address N 218 Tribune.

MECHANIC, driver or asst. to traffic mgr.—4 yrs.' exp. in 100 truck fleet. Rog. 9288.

MILLWRIGHT, maint., carp.—Young; 14 yrs.' exp. plumb., elec., carp. work. Key. 7527.

MILLWRIGHT—Machy. repair; maint.; desires work. Lake View 4699. Rabon.

PAINT, paper, $3 rm. up; ceil., $1.50. A1 insured workmen. Mr. Spell, Enk. 5890-1.

PAINT paper—$2.50 rm. Calcimine ceilings, $1.50. Free estimate. Lak. 6775.

PAINTING — Decorating interior, exterior; good work and material. Diversey 7909.

PAINTING, paper, calc.—Best materials; 1st class work, lowest prices. Buc. 4434.

PAINT., DEC.—Interior, exterior. A1 job, low prices; city, sub. Rohr, Sunnyside 10589.

PAINT dec.—Inter.-ext.; 1st class work guar.; go anywhere. MacRoy's. Buc. 7422.

PAINT-PAPER-CALC.—FIRST CLASS WORK. REAS.; REFERENCES. SHELDRAKE 2315.

PHYS. INSTR.—29, exp. gym games, athletics, tumb. weights, barbells. Mon. 5196.

PLASTERING, repairing, cement, and brick work. Anywhere. Erickson. Lincoln 3898.

STEAMFITTER—A-1 ref.; by job, hour, or steady maintenance; own tls. Village 9736.

Salesmen.

ASSISTANT to sales mgr.—26; secy.-corres., technical exper. and educ. Dearborn 7311.

SALESMAN—Exceptional following among furniture and dept. store buyers, Ohio and adj. terr.; seeks strong line. Comm. basis. ADDRESS E 132, TRIBUNE.

SALESMAN—32, mar. college educ.; successful record merchandising and selling. Looking for better job. Address N 61, Tribune.

SALESMAN—40, wants good side line in Chgo. to work into full time prop.; have car; Gentile. Address N 121, Tribune.

Clubs, Hotels, and Restaurants.

COOK—Tavern or club; ref.; 20 yrs.' exp. Call Normal 4850.

HOTEL clk. or elev. oper.; yng., neat, exp., sober, hon., gd. refs. 645 E. 63d. Hyd. 4617.

House Servants.

COOK-houseman—Exp., good in pastry; exc. refs.; Filipino. Div. 10569. Rm. 601-5.

COOK-Butler—A-1; Japanese; long exp. entire Chg.; best refs. Ish. Oak. 6610.

EXCEL cook, butler; col.; sober, clean; trained; A1- refs. Grady, Drex. 2168.

Chauffeurs.

CHAUFFEUR—White; first class; day, week or trip; refs. Mohawk 1465.

CHAUF.-Valet—A-1 cook or yacht steward; Filipino; long exp.; excl. refs. Lin. 9043.

Miscellaneous.

YOUNG MAN—38, single, des. pos. as houseman or companion to man; drive car; free to travel; honest and efficient; best ref. Address N 234, Tribune.

MALE NURSE-COMPANION,
40, des. steady pos.; mental or invalid case; best refs.; owns car. See. 4840.

MAN—42, sgl.; strong; neat, rel.; houseman, handyman; gd. ref.; cons. anything; bd. and sm. salary. Address M 57, Tribune.

MAINTENANCE — Mach. and constr.; sell. check; '39 Chev.; mar., 38. Drex. 7901, apt. 313.

OUT OF TOWN boy, age 19; work of any kind; relia., ambt.; high schl. educ. Phone Delaware 0827. J. Goldyn.

INDUSTRIAL secret service opr. wants employment; agency; no selling. Address N 255, Tribune.

YNG. MAN—Marr.; amb.; wants opp. to learn mach. shop and toolmak. work. Cap. 0491

YNG., Greek, exp. with panel trk., des. pos. Veg. or fruit bus. 645 E. 63d. Hyd. 4617.

YOUNG artist will work for room and board Refs. Address E 95, Tribune.

YNG. with '37 panel trk. wants deliv. jobs Sober, hon., gd. ref. 645 E. 63d. Hyd. 4617

21 YR. OLD Coll. man does clerical wk. Will take any wk. for job. Div. 10520.

SITUATIONS WANTED—WOMEN.

Bookkeepers and Clerks.

BKKPR.-sec.-sten.—Cap. wom. with oil firm many yrs.; of. mgt. ex.; ex. refs. Sun. 6058.

GEN. off. clerk, typ., filing, comptom., swbd., lt. bkkpg.; yng., cap., exp., ref. Pal. 3678.

Professions and Trades.

LABORATORY tech. and X-ray—Hosp. exper Best refs. Address E 535, Tribune.

Domestics and Cooks.

COOK—High grade; exc.; Germ.-Amer.; serve, plan, full chg.; $18-$20; A1 ref. Gra. 6720.

COOK—Exp. col.; good refs.; hotel, restr., or priv. family. Atlantic 1008.

COOK, gen. hswrk.—Compt. col. girl; stay; gd. refs.; adult fam.; N.S. or Sub.Ken.2084.

GIRL—COL.; GEN. HSWK.; 3 DAYS OR WEEK. CALUMET 3947.

GENERAL housework—Girl; part time; refined. Kenwood 0751.

GENERAL housework—Colored girl; good cook; experienced; stay, go. Kenwood 9415.

GEN. hswk.—Mother's helper; reliable; go or stay; Col. Normal 0266.

GENERAL hswk.—Exp. cook, waitress; good references. Dorchester 2588, Apt. 7.

GEN. hswk.—Exp.; plain cooking; suburbs preferred; col.; refs. Boul. 7369.

MAID—Hotel, rooming house or housework. Victory 0638.

MOTHER'S HELPER; care of children; West side preferred. Kedzie 5644.

SCHOOL girl mother's helper—Neat, intelligent; col. Victory 0728.

Couples.

CHAUFF., gard., yard man, all round hse. man; wife good cook; ref. Wen. 6796.

Clubs, Hotels, and Restaurants.

COOK, second—Counter, grill; age 33; 18 yrs. exp. McKane. Diversey 8006.

COOK—Good, reliable, colored; refs.; hotel, club, institution. Oakland 5658.

SECOND Cook—Expd., capable; south side pref.; good refs. Prospect 2903.

Housekeepers and Caretakers.

HSKPR.—Wht.; 37; gd. cook; $12-$15. Refined hm. Gentile. Refr. Address N 224, Tribune.

HSKPR.—Ex.; city; refs.; full charge motherless home; mid.-age; $10 wk. Lin. 8433.

HSKPR.—Mid. aged widow, capable, gd. mgr. Motherless or employed cple. Ced. 1330.

HSKPR. for invalid or elderly; exp. pra. nurse; gd. ck.; stay-go; ref.; $10. Est. 0455.

HOUSEKEEPER—With boy 11; exp.; good references, capable. Plaza 7114.

HSKPR.—Lgt. hswk., care of children, room-bd., $2 wk. Address N 249, Tribune.

HSKPR.—Wht., 40 yrs.; pl. cook.; per. laun.; adlts.; own r., $5. Address N 246, Tribune.

HOUSEKPR.—Middle aged, in motherless home; honest, dependable. Rockwell 1884.

Nurses and Governesses.

GRAD. nurse will render special nursing care to conval. or elderly person in nurse's own home. Ref. exch. Buc. 3034.

GRAD. NURSE—With exp. and coll. educ., seeks position as Sec.-nurse., lab. tech., or hourly nursing. Edge. 1927 after 7:30 p. m.

NURSE—TRAINED, PRACTICAL. Invalid or infant. $15 wk. Phone before 4. She. 3950.

NURSEMAID—White; 18 yrs.; exp.; reliable; $1 daily; $6 wkly. Hyde Pk. 6598.

PRAC. NURSE to care for aged or invalid; reliable; Gentiles. Kedzie 5080.

Laundresses and Day Work.

CLEANING or ldry.—Fast, willing worker; refs.; $2 and car fare. Kenwood 1532.

CLEAN—A1 exp. on shirts, windows, v. wk. 3 days. $5; $7-$10 wk.; $2 da. Ken. 6351.

CLEAN, Ldry.—Fast wkr.; gd. ironer; any day; $2 & c. f.; 3 days, $5 & c. f. Atl. 4459.

DAY work laun.—Intel. col. girl; exp.; refs.; $2.50 and carfare. Ken. 2682.

DAY work—Exp. shirt ironer; thoro cleaner; any day; 8 hrs. Ken. 8786.

GERMAN woman wants day work, exp.; also cooking; references. Buc. 7083.

GIRL—Colored; experienced; day work. OAKLAND 5495.

LAUN.—Good ironer shirts, clean; fast; refs.; $2 and carfare. Oak. 6988.

Stenographers, Typists, Etc.

GEN. OFF.—Is there an opening for an alert, intel. girl, 19 yrs. of age; high schl. ed. Some exp. typ., file, switchbd. Very gd. personality. Will. to learn. Atl. 2100, Apt. 604.

GENL. OFFICE WORK—Age 23, steno., some bkkpg., 2 yrs. exp., $12 sal. Mon. 9369.

MID.-AGE wom. with ability, personality, office exp. in detail wk.; can take charge of small office. Address N 228, Tribune.

RECEPT.-typ.-dictaph.-mimeo.—All ofc. det.; age 22. Coll. grad. Address N 71, Tribune.

SECY.-Receptionist, competent, neat appear., exc. experience. Lak. 6418 or Rav. 1195.

STENO.-Sec.—8 yrs.' varied exp., including typewriter billing; Gentile; excellent references. Address N 182, Tribune.

STENO.—Beginner, H. S. and B. C. grad. Alert, neat, accurate. Reas. sal. Wen. 2227.

STENO.—A1 ofc. det., H. S. and B. C. grad.; young, beginner; refs. Gra. 2227.

STENO.-SECY.—Alert; pleas.; beginner; high schl. and bus. col. gr.; reas. sal. Arm. 8011.

STENO.-secy—Exc. typist. All off. det.; 10 yrs.' exp. Cap., rel. Lon. 5124, Apt. 504.

STENO. des. evening and Saturday work; neat, yng.; Rel. Del. 1678 after 6 p. m.

STENO. Temp. legal; willing wkr.; thoroly exp.; Prot.; loop law off. Rep. 0625.

STENO.—1½ yrs. exp.; young; high school, bus. coll.; exc. ref.; alert, cap. Jun. 8347.

TYPIST, LITE STENO., OFF. DET., KEY or cord swbds.; 7 yrs. exp. Lakeview 3710.

Miscellaneous.

TEACHER, tutor, gov., take chge. home by mature coll. woman linguist; refs. exch. Address M 583, Tribune.

SALESGIRL—Bakery exp.; neat, ref.; willing to learn dry cln. or W. S. pref.Mans.4132.

Nurses' Registries.

GRAD., PRACT., INFT., FURN. ON CASES. ACME REG., 2832 N. Cambridge. Wel.5586.

Employment Agencies.

MDS., cks., helpers, etc.—Ref.; gd. wkrs. Eng. 3181, 3182-5534 S. State. Englewood Agcy.

A1 DAY wkrs.—Maids, cooks, cple., porters, dishwash. Commonwith.Atl. 2496, Ken.2421

HOME FURNISHINGS WANTED.

NORTH........Longbeach 3381
SOUTH........Fairfax 6180
WEST.........Merrimac 4026
Most $ $ $ for your furn., grand pianos, rugs. See Shamrock first. Call day, night.

CALL KEDZIE 1300.
Good cash prices for used furniture, rugs sew. machines, grand or midget pianos, etc

REALIZE twice as much in cash for furniture, piano rugs paintings, china silver jewelry furs, linens, and art objects. Sheridan Art Gallery Inc. LON. 7671

SUNNYSIDE 6000—NEED USED FURNITURE, oriental, domestic rugs, sewing machines at once. Will pay your price.

ART GALLERY needs fine furniture, bric-a-brac, pianos, etc. Edgewater 1424.

FINE furniture, Orientals, paintings, grand piano, Bric-a-Brac, linens. Edg. 7580.

LONGBEACH 4711 — Pay highest prices immediately for furniture, rugs; prompt.

JEWELRY, DIAMONDS, OLD GOLD, ETC.

CLUSTER RING. Beautifully designed with 7 large blue white diamonds, effect of 4 kt. diamond, diamonds set in platinum ring.
SPECIALLY PRICED..............$65.00
Diamonds, Pawn Tickets Bought for Cash. THE U. S. LOAN BANK 10 N. CLARK-ST., 6TH FLOOR.

CASH FOR DIAMONDS.
OLD GOLD, PAWN TICKETS. CHICAGO GOLD SMELTING CO. 37 S. WABASH-AVENUE. 3D FLOOR.

CASH OLD GOLD, DIAMONDS, WATCHES ROMACK GOLD REFINING CO. 7 W. MADISON at State, Rm. 501, 5th fl.

DIAMONDS, OLD GOLD, PAWN TICKETS; watches bought. JEWELER'S EXCHANGE 32 N. STATE-ST., 11TH FLOOR.

DIAMOND EARRINGS, about .70 cart. $45 L. J. Butler, Prudential Loan, 133 N. Clark.

CLOTHING, FURS, ETC.

HIGHEST CASH PAID FOR MEN'S USED clothing, ladies' fur coats. We call. ABBOTT, 4086 Broadway. Lake View 6820

BEAU. gen. dark mink coat taken in trade, $300. Also pair of huge silver fox skins, $50. Miller Fur Co., 166 N. Michigan.

CASH FOR MEN'S USED CLOTHING, FURS Diversey 2794. We call. 2624 N. Clark.

MODEL'S compt. wardrobe, size 12; beau. fur trim coat size 14. Whi. 6300, apt. 10E.

BIG SALE—1,200 SUITS, $2.50 UP. EAGLE TAILORS, 2316 MADISON.

DANCING SCHOOLS.

DANCE ALL STEPS. BEGINNERS! Open 1 to 11; 7 priv. lessons, $5. Sunny Carroll, 2405 Lawrence. Longbeach 7975.

TEACH young or old to dance, 30 N. Dearborn, Rm. 1108. Ran. 0015. 1 hr. pri., $1.25.

LEARN BALLROOM, TANGO, RUMBA 155 N. Clark. Room 713. Central 8143.

177 N. STATE—Men, women. Learn to dance. Brush up. Pri. $1; class 50c. Sun., dly.,11-11

ANY one having course tickets communicate with studio. 3361 Madison-street.

CAMERAS AND OPTICAL GOODS.

CAMERAS, projectors, enlargers, etc.; $1 wk. We buy, trade, rent. Open Tu., Th., Sat. to 9 Sun., 5 Bolotin, 729 Roosevelt. Can. 7144

CASH OR TRADE FOR YOUR PHOTO EQP. GENERAL, 2308 DEVON. HOL. 6200.

SPOT CASH FOR YOUR CAMERA. CHICAGO CAMERA CO., 2324 S. Michigan.

BARTER AND EXCHANGE.

FINEST painting and decorating in exchange for dentistry. Edgewater 2796.

ELEC. water pump for flooded basmt.; like new; $25 or what have you? Kil. 8887.

WILL install oil burner or stoker for furniture. O. B., Haymarket 1844.

LOST AND FOUND.

TO FINDERS.
If you have found a cat or dog, a pocketbook, jewelry, or fur, and cannot locate the owner thru the "Lost and Found" advertisements in The Tribune, call and go thru the "Lost and Found" index in the PUBLIC SERVICE OFFICE, 1 S. DEARBORN-STREET.

TO LOSERS.
If you are listed in the telephone directory, you can charge an advertisment of your lost article by telephoning Miss Miller of The Tribune ad taking department, Superior 0100. Your advertisement receives the benefit of free listing in The Tribune Public Service office mentioned above for a period of two months. This service facilitates the recovery of lost articles advertised.

BAGS lost—Rew. for return 4 tan bags of pers. artic., men's cloth. and golf equip. from car in Gary, July 5th. Har. 9491.

COLLIE puppy lost—Black and white; lost in Glencoe, July 5. Reward. Call Glencoe 826.

DOG lost—Black cocker spaniel, male; carries Winnetka dog license No. 199; also has positive identification known only to owner. Reward. Winnetka 4397.

DOG lost—59th and Drexel; small, male black with brindle Scottie with hound, name Gilly. Reward. Dorch. 6973.

DOG lost—Toy Spitz, female, Weds.; Portage Park dist.; lib. reward. Kil. 0072.

DOG lost—Wirehaired terrier; male; white with tan head; reward. Wilmette 50.

DOG lost—76th and Greenwood, male airdale, with skin trouble, clipped; rew. Fair. 7430.

DOG lost—Springer spaniel puppy, black and white fem.; child's pet; rew. Ste. 2388.

DOG lost—Boston terr. Vic. 2100 Kenmore. Name Togo; reward. Bittersweet 3628.

DOG lost—Brindle bull, male; Sat. evg., vic. Wilson-Magnolia; reward. Rav. 9355.

GOLF clubs lost—Set of Bobby Jones at Coghill Golf Club, Sun. p. m., lib. rewd. L. E. Reedy, 8243 Peoria-st. Stewart 4030.

LETTERS and memos. lost—Lrg. envelopes; Tues., vic. Ohio-Mich. Rew. M. L., Sup. 5544. Room 501.

RING lost—Will pay any amount as reward for return of diamond engagement ring lost in Scott's restaurant on E. 71st-st., July 3d. Address H O 343, Tribune.

RING lost—Lady's platinum diamond, marquise stone; Sunday night, vic. Bryn Mawr and Sheridan-road; liberal reward. Address L H 213, Tribune.

WATCH lost—Gruen, lady's, on black band, gold case. On bridle path in Forest Preserve; nr. Elston and Central. Lib. reward. Lafayette 2707. Mr. Oldham.

WRIST WATCH lost—Man's Glycine white gold, at store, Milwaukee & Irving Pk.; reward. Contact Rev. Father Mayer, St. Dominic's church, 357 W. Locust. Whi. 6797.

WRIST WATCH lost—Diam. and platinum, 70 diamonds, in or near loop, July 8. Liberal reward. Mr. Hansen. Harrison 6102.

WRIST WATCH lost—Lady's gold, name on band; vicinity Jackson Park. Reward. Fairfax 6000.

WRIST watch lost—Man's; Sunday at Lunt and Sheridan-road. Reward. Bri. 0410.

PERSONAL.

HAVE sold Kayswav Service Station, 6540 N. West Highway. Will not be responsible for debts after July 9. J. M. Ryan, W. R. Kaitchuck.

HAVE taken over tavern at 2459 N. Halsted. Not resp. for debts unless contr. by myself after July 9. KENNETH GRIFFIN.

HAVE purchased restaurant at 2807 N. Ashland-av. Not resonsible for debts contr. before July 8. RAYMOND KRAUSE.

NOT responsible for any debts contracted by any one but myself. JAMES V. MONDI, 4917 Washington-blvd.

RESPONSIBLE for debts contracted only by myself. Joseph V. Borowicz, alias Williams, 3418 Elston-avenue.

NOT resp. for debts other than my own after July 10 Pansy G. Wilson 4133 Drexel-blvd. Atlantic 0155.

THANKS to St. Jude for favor granted. N. O.

NOT responsible for debts other than my own. R. Long, 1517 E. 54th-place.

NOT RESP. for debts unless contr. by myself. La Verne Watt, 1140 Wrightwood.

RESP. for my own debts only. Henry Kuhn, 2738 N. Drake-avenue.

BILL H.—Import; get in touch with me. Case cleared up. Craig.

BELATED THANKS TO ST. JUDE FOR FAVOR RECEIVED. MAYMIE.

NOT respon. for debts unless contr. by myself. H. D. Forbes, 3401 N. Kolmar.

ONLY resp. for debts contr. by myself. Emily Nosek, 3524 S. East-avenue, Berwyn.

RESPON. for my own debts only. Walter Gorczynski, 2729 Thomas-street.

MIN—EVERYTHING O. K. MARGARET.

NOT resp. for debts unless contr. by myself. J. H. Mohr, 5348 S. Paulina.

RESP. for my own debts only. Robert Thompson, 241 N. Linden, Westmont, Ill.

TRAVEL.

Buses.

FREE MEALS.		FREE PILLOWS.
Los Angeles	$31.50 O.W.—	$53.10 R.T.
San Francisco	$32.25 O.W.—	$54.10 R.T.
Dallas	$12.00 O.W.—	$20.40 R.T.
Phoenix	$27.50 O.W.—	$49.50 R.T.
New York	$10.95 O.W.—	$17.95 R.T.
Columbus, O.	$4.00 O.W.—	$7.20 R.T.
St. Louis	$3.00 O.W.—	$4.50 R.T.
Miami	$17.95 O.W.—	$32.25 R.T.
Memphis	$7.90 O.W.—	$14.05 R.T.

ALL-AMERICAN BUS LINES.
514 S.Wabash Wab.8300
NORTH SIDE STATION. Hotel Plaza, 1549 N. Clark. Sup. 5286.

LOWEST ROUND TRIP FARES. Peoria, $2.50; St. Louis, $4.50; Detroit, $5. DE LUXE MOTOR STAGES. 215 N. STATE. FRA. 0303.

Automobiles.

BOTH READERS AND ADVERTISERS ARE urged to exercise caution in arranging automobile transportation with other individuals. References should be exchanged and carefully investigated.

CALIFORNIA OR SEATTLE.
Drive a new car independently as your own. No special fees. Licenses furnished. Travel any route. No caravan. Also cars for KANSAS CITY. Open day or nite. Write or phone. SAUNDERS SYSTEM—SINCE 1916. 28 W. Lake-st. Central 1078.

RENT A 1940 RADIO EQUIPT. CAR. Weekly-monthly. 3c a mile up 4827 BROADWAY LONGBEACH 9004.

WANT 3 gentile pass., sh. exp., Grand Canyon, 1-2 wks. Lv. Thurs. Buick. Mid. 8539.

DRIVING to Los Angeles July 14. Take 2, help drive, share exp. Evenings, Hyd. 5403.

SEATTLE—Take 2, share expense; leaving as soon as poss. Key. 8200. Ahnstrom.

GIRL driving new Studebaker to Seattle; wants 3 to share. Van Buren 5182.

Miscellaneous.

MISSISSIPPI river cruise—To St. Paul, leaving Davenport, Iowa, August 3; 65 foot cruiser; can take passengers. J. A. Druvor Prairie du Chien, Wis.

BUSINESS PERSONALS.

HELEN—You'll think twice about wanting to be a movie star after you've read Dorothy Lamour's own true story. In the new TRUE STORY Magazine she holds back nothing—tells the innermost secrets of her heart. Get TRUE STORY today; it's on sale wherever magazines are sold.

FREE Marcel daily and Wed., and Friday eves.; Finger Wave daily and Mon., Wed., and Friday eves. Free haircuts mornings and Friday evenings. Exper. sup. BEAUTY SCHOOL, 140 N. State, 5th floor.

SPECIAL Croquignole Permanent, $1. Complete, incl. shampoo, styled finger wave. DE LEE UNIVERSITY, 30 W. Washington. Op. Mon., Wed., Fri. until 8 p.m. Cen. 8226.

YOUR lapsed weekly payment life insurance policy may have cash value. For full information write National Refund Co., Dept 14, 9 W. Washington-st., Chicago.

PALM oil permanent waves, special $1.25. Reg. $5 to $10 perm. wave, $2 to $2.75. Hale School, 162 N. State. Central 5007.

$3.50 OIL pushup perm., $1; Mchles, $2; not a schl. Crystal, 5 S.Wabash, R.419. Dea.1872

$3 STEAM oil permanent, $1. DE MAE, 109 No. Dearborn, Dea. 6888 [not a school].

LEGAL NOTICES.

IN THE DISTRICT COURT OF THE UNITED STATES FOR THE NORTHERN DISTRICT OF OKLAHOMA.
In the Matter of DEEP ROCK OIL CORPORATION, a corporation, Debtor. } In Bankruptcy No. 2318 Consolidated
NOTICE.
TO THE CREDITORS AND STOCKHOLDERS OF DEEP ROCK OIL CORPORATION [FORMERLY SHAFFER OIL AND REFINING COMPANY]:
You are hereby notified that the District Court of the United States for the Northern District of Oklahoma by order entered July 6, 1940, pursuant to the Bankruptcy Act, as amended, has granted leave to all persons affected by the Second Amended Plan of Reorganization, as modified, approved by the Court on May 28, 1940, under Section 174 of Chapter X of the Bankruptcy Act, as amended, to file with the Clerk of the Court on or before the 20th day of July, 1940, suggested modifications to said Second Amended Plan of Reorganization, as modified, and objections to the confirmation by the Court of said Second Amended Plan of Reorganization, as modified; that the Court has fixed a hearing at 10:00 a. m., on the 24th day of July, 1940, before the Honorable F. E. Kennamer, Judge of said Court, in the United States Court House, Tulsa, Oklahoma, for the consideration of the confirmation of the Second Amended Plan of Reorganization, as modified, and of such suggested modifications to said Plan, and of such objections to the confirmation of said Plan as may be filed on or before July 20, 1940.
H. N. GREIS,
Trustee of Deep Rock Oil Corporation, Debtor.
Ramsey, Martin & Logan, Tulsa, Oklahoma, Counsel for the Trustee.

TO RENT—ROOMS—CENTRAL.

$1 – A DAY – $1
Lowest rates: "Heart o' Loop" location! Lg., clean rms.; baths, shwrs.; 24 hr. serv. THE WESTON HOTEL, 355 W. MADISON.

TOURISTS WELCOME. ATLANTIC HOTEL, CLARK AT JACKSON. Rooms with bath: sgl., $2; dbl., $3 up.

TO RENT—ROOMS—SOUTH.

DORCHESTER, 6817—New mod. htl., beaut. furn.; $4 wk. and up; $1.50 da. for two.

DREXEL-BLVD., 5004—Slpg. rms., run. wat., $2.50 up; hspkg. rms., con. bath, $4; all tr.

HARPER, 5455—Lgt., lge., dec.; park, bch.; I. C. X.; mod., Swed., furn. $3, $3.50, $4.

KENWOOD, 6543—Clean, quiet, sleeping rms.; also 1 rm. kits.; refrig.; reas. All trans.

KENWOOD, 5243, 1ST—Attr. furn. rm.; kit. privs.; nice home for mar. cple.; I. C., bus.

KENWOOD-AV., 5519—$1 day, $2.50 week; run. water; hotel serv.; nr. lake; all trans.

NORMAL-BLVD., 6400—ENGLEWOOD 3700. NORWOOD HOTEL. New double inador bed, adjoining bath. All trans., cafe; $6 week; also kit. apts.

UNIVERSITY, 6159—Nr. L. sur.; cln., comf. rs.; inspg. matt., clos.; $2.50 up; ofc. bell.

LIVE AT THE "Y."
All club facilities; conv. to everything; I. C., bus, surf. Full 24 hour service; sgle. rooms, $5 to $7 wkly.; double, $4.50-$6. HYDE PARK Y. M. C. A. 1400 E. 53d-st. FAirfax 5300.

Hotel Rooms.

PARKLAND HOTEL
Guaranteed biggest room value in city. $5 week. Perfect service, transportation. 1550 E. 63d-st. At Jackson Park.

TO RENT—ROOMS—NORTH.

BARRY-AV., 635—BARRY ARMS HOTEL, $6 WEEKLY UP, PRIVATE BATH. New, modern, complete hotel service; near lake; 15 minutes loop. Bittersweet 3614.

BROADWAY, 4040 — HOTEL ROOMS — $3. Pullman kitchenette, $4. Two rooms, $5.

CEDAR, 61, E. CANTERBURY HOUSE. Desirable rms., $5.50 to $7; walk to loop.

CORNELIA, 630½—1st, Frt. rm. adj. bath; private family; good trans. Lak. 9378.

GORDON TERRACE, 711, PRIVATE. Nicely furnished, large room with r. w., suit for 2. Choice location. Good tran.

LAKEWOOD, 5302—Lrg. front rm.; priv. res.; nr. lake; man; brd. optl.; reas. Ard. 1065.

MALDEN, 4705—Outside rooms with bath, phone; all transportation; $5.

MELROSE, 547—2d; lg. frt. rm.; cl.; new dec.; comf. bed; nr. lake; very reas. Buc.2256

MICHIGAN, 843, N.—Nicely furnished rooms for girls; walking distance to loop.

NORTH State-Pkwy., 1540—Attractive outside rm. facing park; near beach.

RUSH, 932—Rooms from $3 to $5. Simmons beds. Good home. Tierney. Del. 1885.

SHERIDAN-RD.—Beau. lge. rm., opp. bath, lge. clos.; pri. fam., all tr., $3.25. Well. 1916

STATE, 1519 N.—Except. attract. rms.; sgl. or dble. Also Eng. basmt. rm.; pri. bath.

WELLINGTON, 432 — Nice, bright, lrg. rm., attractively furn.; nr. Sheridan-rd.; $5.

EXCELLENT TRANSPORTATION TO LOOP. Via. L. Also bus and surface; quiet, comfortable rooms; also gyms., swimming pool, cafeteria, etc.; singles, $4.50 up weekly; doubles $3.25 up weekly per person. LINCOLN BELMONT Y. M. C. A. 3333 N. Marshfield-av. Bittersweet 3333.

NORTH-AV. Y. M. C. A.
Near lake, Lincoln Park and L. Clean, comfortable rooms as low as $3 week dbl.; single, $4.25; many privileges. 1508 N. Larrabee-st. MOHawk 2603.

$6 WEEK UP, DAILY $1.50.
ALL ROOMS WITH PRIVATE BATHS. WINDALE HOTEL, 6019 Winthrop-avenue.

SHERIDAN PLAZA HOTEL. 4607 Sheridan-road. Lon. 1900.

Hotel Rooms.

CLARK, N., 2026. LINCOLN 1840. NEW BLDG. OPPOSITE LINCOLN PARK.

HOTEL CLAYTON.
300 MOD. ROOMS; BEAUTYREST BEDS ATTRACTIVE LOW TRANSIENT RATES. $5.00 UP—PER WEEK—$5.00 UP. FREE RADIO. 10 MIN. TO LOOP.

BURTON HOTEL,
1429 NORTH CLARK. Newly decorated and furnished; 5 min. to loop. Near park and beach. Private baths. Rates from $4.50 week. Superior 4365.

$4 WEEKLY—$1 DAILY. The Wyndon Hotel, 828 Windsor-av., 4550 N. 24 hr. serv.; nr. lake and all trans.

$5.50 WEEKLY, $1 DAILY. Northmere Hotel, 4943 Kenmore. Lon. 4234. All rooms shower or tubs. Bus. L. surface.

TO RENT—ROOMS—NORTHWEST.

NORTH-AV., 3402 W.—Front sleep. rm.; good trans.; $3.50 up. Also lt. hskpg. rms.

IRVING PARK Y. M. C. A.
Nicely furnished single rooms, $4.50 up; good transportation; 24 hour service. 4251 Irving Park-road. Pensacola 1400.

BEAUTIFUL large clean airy rm. Fine hotel service. $6 per week. Norford Hotel. 1508 N. Pulaski-rd. Bel. 1202.

TO RENT—ROOMS—WEST.

MADISON W., 3317—Nicely furn., clean rms., steam ht., water, phone; $3.50 up.

MONROE, 3142 W.—Comfortable sleeping rm. for 1 or 2 gentlemen; private home.

LIVE AT SEARS Y. M. C. A.
Nicely furn., sgl., $4.25; 24 hour service. Tennis courts, swimming, all transp. 820 S. KEDZIE-AV. NEVADA 3800.

Hotel Rooms.

$7 Wk. Priv. Bath—$7 Wk.
Large, clean, airy rms.; new dec. Est. 1868. WESTLANE HOTEL, 4507 W. Washington.

TO RENT—HOUSEKEEPING ROOMS.

South Side.

BERKELEY, 4210—Attr. 1-2-3 r. apts. Frig. Pri. baths; nicely furn.; nr. lake; adults.

BLACKSTONE, 4920—Des. 1 rm. kit., also slpg. rms.; nr. lake, I. C., bus, surf.; reas.

BLACKSTONE, 6542—1-2-3 rm. kitchenettes; $2.50 up. Best trans. Near park and I. C.

CORNELL, 5321—Attrac. front 1 rm. kitnt., refrig.; adults; also slpg rms.; I. C., bus.

ELLIS, 6334—1-2¼ rms. kitnt. apts.; just dec.; el. refr.; A1 trans.; reasonable.

ELLIS, 6144—Attr. 2-3 rm. apts.; priv. scr. pch.; sleep. rms.; all transp. Adults.

GREENWOOD, 4400—Attrac. furn. 1-1¼ rm. kitnts., $3.50, $5; with refrig.; gd. trans.

HYDE PARK-blvd., 1411—Lrg. lt. new dec., r. w.; 1 r., $4-$5.50; 2 frt. rms., $5. I. C.

HYDE PK.-BL.—3 rs.; newly dec.; accommodte 4; only $8. 1 rm., $4. 5101 Kimbark.

INGLESIDE, 6026—2½ rms., pch., 2 beds, $6.50-$7. 1 rm. suites, $2.50-$3.75-$4.50.

INGLESIDE, 6334-6—New dec. 1 rm. Pullman Kit. Refrig., nicely furn., all trans., rea.

LAKE PARK, 4534—1 and 2 rm. apts., $3.50 and up; refrig.; clean, lt.; nr. lke.; all tr.

LAKE PARK, 4917—Clean 1-3-4 rms., pr. bth., $5 up, refr., slpg. rms., reas., all trans.

STEWART, 7201—1-2 rms., nice furn.; opp. Hamilton Pk., $4-$8; slpg. rm., $3.

UNIVERSITY, 6159—Lge. frt. 1; also 1 with pch.; refrg.; r. w.; clos.; reas. Ofc. bell.

VERNON, 6215—2-3 rm. apts., white only; frigidaire; free gas, elec.; weekly rates.

VERNON, 6202—1-2 r., nice furn., new dec.; some with refg.; 1 blk. L. surf.; $4-$7.50.

WOODLAWN, 4450—3 rms., pch.; mod. furn. Private bath. $9.50. Adults. Ring office.

YALE, 6449—1-2-3 rms. nicely furn., cool; free elec. gas, refg.; gd. tr.; $3 to $9.

62D-ST., 1008 E.—1-1½-2 rms., front airy, compl. furn. Elec. refg., $3 to $7.50.

60TH-ST., 555 E.—Attr. 1-2-3 rm. furn.-unfurn. apts.; new dec.; priv. pch.; reas.

E. 63D-PL., 859—1 and 2 room furn. apt. General Elec. refrigerator. Reasonable.

69TH-ST., W., 623—1-2 rm. apt.; elec. refr., inador bed; priv. bath; $5-$10. Nor. 1800.

North Side.

ARMITAGE, 1006—Airy kitnt. rm.; hot water; $3 up. Handy to EVERYTHING.

ASHLAND, N., 4879—2 lg., lt. rms., real kit.; Frig.; pr. bath; lg. en. pch.; $9, adlts.

BITTERSWEET-PL., 734 [4100 N.]—Lrg. lt. hskpg. rm.; Frig.; $6. Also sleeping rms.

BYRON, 1032 [3900 N.]—1 r. kit., $4.50 up. 2 r. apt., $7.50 up; 2 rs., pri. ba., Frig., $8

CLARK, 2573—2 rm. apt., priv. pch., $6.50. Also 1 r. kits., $3-$5; gd. tr.; nr. lake.

CORNELIA, 706—One and two room kitchenettes; clean and quiet. Adults only.

FLETCHER, 914—1 and 2 rm. frt. kit., $3-$6; running water; all transp.; adults.

GRACE, 719—Beau. furn. 1 rm. kits., $4 up; Frig.; all tran.; E. Broadway.; free prkg.

JUNIOR terr.—828-832, 4300 N., rms. $3 up with and without bath and cook. privl.

KENMORE, 4618—KENMORE APT. HOTEL. Kitchnts., $5 to $8 wk.; 2 rms., $10 week.

KENMORE, 4900—Wm. Penn apt. htl. Beau. cor. 1-2 rm. Frig., pch., 2 bds., $5.50-$8.50.

KENMORE, 4727, and 934 Leland—Clean, 1-2 rm. kits., Frig., $3.50 up; nice base. apt.

KENMORE, 4635—3 rm. apt.; private bath; refrig.; good transportation.

LA SALLE, N., 1525—Nr. Linc. Park, beach; sgl.-dbl. hskpg. rms.; r. w.; $2.50-$5.

LELAND, 842—2 rooms, frig., $7; 1 room kitchenette, $4. Everything included.

MAGNOLIA, 4845—1-2 rooms newly decorated; nicely furn.; adj. bath; all trans.

MAGNOLIA, 4441—Cozy 1-2-3 rooms; nicely furn.; new, dec.; elec. refrig.; all transp.

MALDEN, 4650—1-3 rm. sunny apts.; furn.-unfurn.; new, dec., priv. bth.-bedrm. All trans.

NEWPORT, 849—Cozy 2½ rm.; closed pch.; newly dec. Frig., $8.50. Gd. tr. Well. 7711.

SHERIDAN, 856 [3800 N.]—2 rm. apt.; newly dec.; attr furn.; Frig.; gd. tr. $5 up.

SHERIDAN, 4053—Cool 3 r. apt., pr. b., pch., Frig. $11; lge. frt. kit. $5-$7. Rms. $4.

TO RENT—HOUSEKEEPING ROOMS.

North Side.

SHERIDAN, 4900—Lg. front rm., lg. closet, adj. bath. Sgl. or dbl. Kit. priv.; $5.

SHERIDAN, 4840—2 room kitchenette, beautifully furnished; private bath.

WILSON, 816—2 large, cool rms.; private porch; innerspring matt.; $7. Rav. 9247.

WINTHROP, 4857—1 and 2 rms., hskpg. and sleepg. rms., newly decor. Frig. Reas.

WINTHROP, 4844—1 week free rent; 1 extra large front room. $3.50 to $5.

Northwest Side.

HUMBOLDT-BL., 1652—Frt. rm., lg., cln., airy, new. dec.; 1 pers. pref.; gd. tr.; $4.75.

West Side.

CENTRAL PK.-AV., 413 N.—3 rms.; connecting bath; best location; $7.50.

CERMAK-RD., 4100—Light, airy 2 rm. apt., $8.50; 1 rm., $7. Frigid. Private entrance.

CONGRESS, 3528 W.—2 rms., furnished; frigidaire; h. w.; excellent transportation.

HAMLIN, S. 1812—Large kitchen and bedrm.; newly decor. $6.50 week. Cra. 7673.

JACKSON-BLVD., 2944, or Washington, 2147. kitch. apts.; pri. baths; refr.; $5.50-$9.50.

WASHINGTON-BL., 2340—2 rm. apt., front; newly dec.; Frig.; $7. Also sgl. rm., $3.50.

BOARD AND LODGING.

South Side.

ELLIS, 5016—Comfortable rm. in priv. res.; ideal summer loc.; exc. meals. Ken. 1861.

North Side.

AIRY RM.—Ex. meals, plain ldry.; 1-2 men; pri. fam.; Edg. Bch. L. $7-8, ref. Sun. 3632.

PRIVATE HOME—Lincoln Pk. at Diversey, for 1-2; exc. mls. and trns.; $8 wk.Lin.1410.

Convalescent Homes.

THE STEWART REST HOME, EVANSTON, ILLINOIS. PRIVATE. Moderate rates. Individualized care for all cases by our competent nursing staff. Greenleaf 3770. CONFIDENTIAL.

A REAL HOME. EXC. CARE AGED, infirm, mental. As low $10 wk. Mid. 1605.

Children.

HAPPY home for child, taken park daily. Rm. mother free. $6.50. Lin. 9159.

EX. CARE child; rm. parent; nr. schl., beach gd. trans., large yard. Rav. 5099.

OAKNOLL—Swimming pool, ponies; Ogden-Belmont-rd. Downers Grove 1725. $7 wkly.

INFANT or child.; exc. training; sand box, wading pool; reas. Newcastle 3597.

HOTELS AND APARTMENT HOTELS.

Beat the Heat
The Bryn Mawr is just a step from the beaches. A quiet, economical location, near transportation and within easy reach of all places of interest. Cool, restful, modern kitchenette apartments.
2 PEOPLE AS LOW AS $3.50 DAY.
1, 2, 3 RMS., $55 TO $125 MO.
The BRYN MAWR
5550 Kenmore-av.
Clyde Bailey, Mgr. Longbeach 9160. DIRECTION: DOWNS, MOHL & CO.

LINCOLN PARK ARMS
OVERLOOKING THE LAKE.
1 Rm. Kitch.....$45 up
2½-3 Rooms.....$80 up
TWIN OR DOUBLE BEDS.
Also Hotel Rooms, $2.50.
Weekly Rates, $12.50 Up.
Sun bathing on sundeck atop the roof. Beautiful flowers—deck chairs, comfortable lounges—The aviary with the finest collection of exotic birds. Commissary. Excellent dining room. 20 min. to Loop.
2738 Pine Grove. Moh. 3102.

LA SALLE HOTEL
Highly desirable combination office-residential suites now available; hotel service; decorate to suit. By making reservations now you get choice of space on commercial or residential floors before rehabilitation is completed.
1-2-3 ROOM SUITES. Fresh, Pretty Interiors. Reasonable Prices. Ask to See the Model Rooms. PHONE FRANKLIN 0700. "LIVE IN THE LOOP."

Montrose Beach Hotel
1-2-3 RM. APTS., $35 UP.
$2.50 up daily; $10.00 up weekly. Soundproof; elegantly furn. Free radio. refrigeration. Coffee shop; garage. Sun cabanas and roof solarium. 24 HOUR HOTEL SERVICE. 925 Montrose-avenue. Bittersweet 7700.

HOTEL SHORE CREST
OVERLOOKING LINCOLN PK. AND LAKE. 420 WRIGHTWOOD-AV. DIV. 4800. Attractively furnished and redecorated 1, 2, 3 room kitch. apts. and hotel rooms with private bath. Complete hotel service. EXCELLENT CAFE. ROOF GARDEN.

WINDSOR WILSON,
915 WILSON-AV. 1 ROOM APTS. ONLY $10 WEEK. Free radio, gas and electric refrigeration; completely serviced; garage in bldg.; 24 hour switchboard and elevator service. Resident manager.

Hotel Home on the Park.
THE WEBSTER HOTEL is fashionable conveniently located—yet reasonable in cost. Beautifully furnished rooms. $45 a month. Excellent cuisine. WEBSTER HOTEL, 2150 N. Lincoln Park West.

Newest fireproof bldg.—Near loop, lake, pk.
MARK TWAIN HOTEL
All rms. priv. tub, shower, free radio, and elec. fans; attr. wkly., mo. rates; gar. serv. DAILY $1.50 AND UP. 111 W. Division, cor. Clark. Lin. 7110.

MIDLAND HOTEL,
172 W. Adams-st. State 3085. We have just completed a new floor of the most Ultra-Modern hotel rms.; colored tile baths-showers, large airy rooms with new modern furnishings, ample closet space.

DEARBORN PLAZA
KITCHENETTE APTS., $12.50 WK. UP. SPECIAL MONTHLY RATES. Rooms $9 per week. Daily $2.50 up. Walking distance to the Loop. 1032 N. DEARBORN-ST. WHI. 6464.

PERSHING HOTEL.
DAILY, $1.50 UP. WEEKLY, $6 UP. EVERY ROOM WITH PRIVATE BATH. Coffee shop, barber and beauty shop. 6400 Cottage Grove-av. Fairfax 7006.

2 Blks. CONVENTION HALL
Union Park Hotel
Warren at Ashland and Washington-blvds. Rms. with pri. bath. from $2. Mon. 1666.

LAKELAND APT. HOTEL,
4541 SHERIDAN-ROAD. Choice 1 and 2 room kitchenettes. By day, week or month. ATTRACTIVE RENTALS.

WELLINGTON ARMS
2970 SHERIDAN-ROAD. 1 to 5 room apts. furnished and unfurnished $40 up Bittersweet 4600.

1 BLOCK to beach—Walk to Loop.
HOTEL CEDAR,
1118 NORTH STATE. $1.50 DAILY. $5.50 WEEKLY.

LAWRENCE HOTEL,
4727 MALDEN. LARGE ROOMS, NEW FURNITURE, PRIVATE TUB AND SHWR. $7 WEEKLY.

6320 KENMORE.
1-2-3 ROOMS. Beautifully furn.; individual G. E. refrig. Compl. service. 1 block lake. Hol. 2100.

LIVE in beautiful Oak Park this summer. Rooms with private tub and shower from $30 monthly. OAK MANOR HOTEL. 211 N. OAK PARK-AV.

830 S. MICHIGAN HOTEL.
Live in this 7 story modern fireproof bldg. Walking distance from the loop. $6 PER WEEK. $1.50 PER DAY.

1½ RM. KITCH. APTS., $45.
Large, airy apts.; newly furnished, carpeted, decorated; 24 hr. serv.; 10 min. to loop. NORTH PARK HOTEL, 1936 N. CLARK.

Penthouse (opp. Linc. Pk.)
Spacious, completely furnished living and bedrm.; ideal for bachelor. 24 hr. serv. HOTEL CLAYTON Lincoln 1840.

1521 SHERWIN-AVENUE. Bedrm. apts., $65-$80; complete maid serv., roof garden, game room; mgr. on prem. She. 1536. Hogan & Farwell, excl. agents.

WACKER Hotel—New fireproof bldg.; outside rooms; pri. bath; $7 wk. up. Select clientele. 111 W. Huron-st., corner Clark.

PLAZA Hotel—Clark and North-av. at Linc. Park 500 rms.—baths, large suites—apts. for groups.

BUENA PARK HOTEL. 4145 Broadway—350 newly furn., outside rms. $5.50 wk. up; L bus, st. car at door.

STEVENS HOTEL — MICHIGAN AT 8TH. FOR INFORMATION PHONE WAB. 4400.

PLAZA HOTEL—Clark and North at Lincoln Park; kitch. apt., $75; studio rooms, $35.

739 BELMONT. Lakeview Hotel—Kitchen elec., complete service. Lake View 8722.

CHELSEA HOTEL, 920 WILSON-AV.—Rooms as low as $5.50 a week; $1.50 daily.

OLYMPIC HOTEL, $5.50 WEEK, $1.50 DAY ALL RMS. BATH, RAD. 1015 N. CLARK

THE CORONADO—1061 ROSEMONT-AV. FOR INFORMATION PHONE BRI. 6161.

APARTMENTS AND ROOMS TO SHARE.

CPL. to share 4 rm. apt. with empl. cpl.; care child during day; kit. privil.; nr. lk.; $15 wk.; gentiles. 7000 blk. Sheridan-rd. Rogers Pk. 0501.

BUS. girl will share 4 rm. apt., 2 bedrms., nr. north side, with same; reas. Call Wab. 4730 days or Del. 6024 evenings.

ROOM RENTAL SERVICE. 30 E. Adams. Room 1012. Sta. 9446.

LADY will sh. beau. furn. 5 rm. apt. with cpl.; So. Shore, ex. trans. Sou. 8450.

GIRL—Gentile; shr. with same, 2½ rm. attr. apt.; reas. Atl. 5400, Rm. 311.

TO RENT—HOUSES.

West Side.

5 RM. brk. home—3 yrs. old, tile bath, h. w. ht., stoker fired, 2 car gar., only $42.50. Owner, 4651 West Lexington. Pal. 7170.

Suburban—South.

FINE home in Lincolnshire, I. C., 37 minutes 16c to loop. $35. Midway 2492.

WANTED—TO RENT—HOUSES.

FAMILY desires home [bungalow or cottage] of 5 or 6 rms. in nr. sub., with good transp. to loop. Address L H 209, Tribune.

WANTED—6 rm. house or 1st floor; 6 rm. flat. N. W. Side. Berkshire 5183.

4, 5 OR 6 RM. Unfurn. house; N. or N. W.; in city. Address N 242, Tribune.

5 OR 6 room brick bungalow; near transportation; $35 to $40. Stewart 9551.

TO RENT—RESORT PROPERTIES.

Illinois.

FURNISHED cottages—Bangs Lake, 40 mi. Gas, light, water. Sowers, Wauconda, Ill.

DRUCE lake [43 mi.] N. W.; 7 rm. hse., 4 bedrs., pchs., gas, elec.; weekly. Wel. 6627.

Indiana.

INDIANA dunes cottage for July—Lake fr.; sleeps 10; 5 rms.; run. wat.; elec.; fireplace; pch.; all equip. Dea. 7801, Ex. 375.

Michigan.

ON SAND BEACH—Wolf Lake, Muskegon; furn. cottages; accom. 5 or more; slpg. pch.; run. water, elec. lts., and stove; bass fishing; gentiles; $17 wk. Albany 6871.

ON Lake Mich.—9 rms.; elec. equip., all city conv.; 3 rm. cott., Aug. Dor. 5524.

Wisconsin.

DO you want gd. fishing, exc. golfing, perfect rest, and relaxation on your vacation? There is no better place than Barker Lake Resort. All mod. conv.; comfort. beds; run. hot and cold water; exc. cook, fac.; elec. lights; tubs, shower baths; hotel rms., cottages, cabins for families. Cottages $15 and up. WRITE J. KUBAT BARKER LAKE RESORT, WINTER, WISCONSIN.

VACATION spot—2 rms., good sleep, accom., fish, swim.; bal. summer, reas. Write E. A. Boyd, 1036 S. Humphrey-av., Oak Park, Ill.

TO RENT—Permanently, one only choice residence at private fish hatchery and spring lakes. Delta Brook Trout Co., Delta, Wis.

DEVILS LAKE—Privately owned cottage, north shore, lake front, reas. Reg. 2961.

FURN. cott.—Powers Lake; elect., gas, boat, inside toilet, run. water. Euclid 5029.

NORTHERN Wisc.—Log cabin; secluded spot; accom. 6. Call after 6 p. m. Hol. 9555.

DELAVAN Lake—Lge. and sm. cottages; nicely furn.; wk., mo., season. Reas. See. 6238.

TWIN LAKES, Wis.—Cottages; el., gas; nice beach, wooded. Just 60 mls. Ph. Ave.3155.

TO RENT—APARTMENTS—GENERAL.

BETTER APARTMENTS.
2½ to 6 rooms in choice loc.; mod. dec.; fast trans.; $32.50-$90. Central 3338

TO RENT—APARTMENTS—SOUTH.

General List.

3-4-5 ROOMS.
822 E. 46th-st. Large, light rooms; excel. trans.; elec. refrig.; reas. rt. $35-$47.50

1, 2, 3, 3½ Rooms.

6050 BLACKSTONE — 2-3 rms., $27.50-$35. Completely remodeled; elec. refrig., new sink, stove, built-in tub; arched doorways; floors sanded; I. C. and surface trans. Office in building. Fairfax 3828.

2043 W. 111TH-ST.—3½ rooms, corner apt.; near R. I.; canvas walls. Cedarcrest 1800.

KENWOOD, 5519—2 and 3 rm. furn. or unfurn. Free lt. and gas. $20-$35 mo. All tr.

4, 5, 6, 7 Rooms and Larger.

C. W. HOFF & CO.
1348 E. 55TH-ST. HYDE PARK 2215.
4808 DORCHESTER—7 rms., 2 baths, woodb. fireplace, h. w. ht., awnings. $100.
5457 CORNELL—6 rms., 2 baths, woodb. firepl. Very light; 2 pchs., awngs. $75.
1358-64 E. 47TH-PL.—6 and 7 rms., 2 baths, new stove, white woodwork, awnings; private parkway. $65-$75.

4748 GREENWOOD.
Attr., mod., 4-5 rms. [24 ft. L. R.]; residential sect.; 10 min. lp.; all tr. $55-$75.

5 ROOMS—7555 Yale, newly decorated, large rooms, new stove, reasonable rental. Agent on premises. Cedarcrest 1800.

FACING Jackson Park—6054 Stony Island. 4 rms., bedrm. and inador; refrig.

6031-41 DORCHESTER—Nr. campus, 4 rms., G. E. ref. Well main. bldg. Adults. $47.50.

5447-53 LAKE PARK—Steam heated 4-5 rms., priv. bath. $26-$32.50. See mgr.

EAST END-AV., 7635—Mod. 4 room, tile bath; Frig.; stove; $45. Hyd.5653.Cen.7853

7052 VERNON-AV.—6 light rms., new. dec., furnace; adults. Rent $32.50. Yards 2977.

607 WOODLAND Park—5 rm. apt. new. dec. Steam heat. White only; $30. Vin. 6802.

1500 S. WABASH-AV.—6 rm. apt., newly decorated, stove heat, $25.

5306 WOODLAWN—5 rms., sun parlor, inador; beau. decor. Orr Realty, 1315 E. 53d.

TO RENT—APARTMENTS—NORTH.

General List.

1214 JARVIS—Lake apts.; beau. 2½-4-5 rs., overlooking garden, private beach, and lake; tile bath; Gentiles. Rogers Pk. 4825.

WELLINGTON ARMS, 2970 SHERIDAN-RD. 1 to 5 room kitchenettes, furnished or unfurnished, starting at $40. BIT. 4600.

1, 2, 3, 3½ Rooms.

Fullerton Pkwy. Towers
415 FULLERTON-PKWY. 2-2¼-3 rooms. Rentals, $55 and up. PETER F. REYNOLDS. LIN. 1518.

1400 LAKE SHORE-DRIVE.
Living room, din. and kit.; inador bed; utilities included in rentals of $57.50 to $69.50. AGENT. WHITEHALL 4180.

3 ROOMS, $57.50—NR. LAKE
3449 N. Elaine-pl., blk. Broadway, new stv. Shw., all tran.; free util.; elev. Bit. 5634.

1400 LAKE SHORE-DRIVE.
Liv. rm., bedrm., new kit.; utilities incl. in rental of $77.50. Agent. Whitehall 4180.

THEY glow with beauty—2-3 rm. kitchnts. THE ADMIRAL. 909 Foster-av.

2½ RM. units—Unusual apts. in modern bldg.; reasonable rent. 627 Roscoe-street.

3½ RM. bedrm. apts.; inadors. elec. refrig. 1425-27 CHASE-AV. See janitor.

4, 5, 6, 7 Rooms and Larger.

1400 LAKE SHORE-DRIVE.
Living room, bedrm., din., new kit.; some have extra inador; gas, elec. and refg. inc. in rentals, $80 to $95. Agent. Whi. 4180

Special Bargain 4-5 Rooms.
4 rs., 1556 Jonquil; 1356 Sunnyside, $45. 5 rs., 4402 Racine, $45; 6304 Wayne, $60. 904 Gunnison, 4501 Dover, 5432 Glenwood.

2335 COMMONWEALTH.
½ blk. S. of Fullerton, blk. W. of Lincoln Park W. Autom. elevators, exc. transp.; 4 rms., $85; 6 rms., $110-$125. Cent. 5050.

700 IRVING PARK-ROAD
6 and 8 room apts.; large, mod., 2-3 tile baths; nr. Lake Sh.; $70-$100. Lak. 6480.

943 FOSTER-ST.—Overlooking club grounds and lake; 7 rooms, 2 large solariums; $100 with garage. H. W. CROXTON & CO. LON. 6622.

852 SUNNYSIDE—Near park and lake. 4 large, light rooms. Solarium, with Inador Bed. H. W. CROXTON & CO., 4723 BROADWAY.

4876 N. ASHLAND—5 lge., lgt. rms.; lge. closets; inador; lgt. woodwork; table top stoves. Nr. schls., gd. tr.; $47.50.Ard.3912.

STUDIO 5 r., 1st—2 ba.; Ven. blds.; firepl.; $100. 514 Fullerton-pkwy. Lincoln 6452.

1218 PRATT-BLVD.—4-5-6 rms., 1-2-3 baths. 1 blk. lake; $62.50 up. Lon. 2820.

549 OAKDALE—5 lg. rooms, sun plr.; near park and lake; excellent tran. Lin. 2716.

DE LUXE 6 LARGE ROOMS—Studio Apt. For appointment, call Bittersweet 0580.

JUNIOR-TER., 750—Cor., 6 lge. rms., sun par., 2 bths., tile scrn. pch., $80. Fra. 9298.

7531 N. HOYNE-AV., 2d flr.—5 attr. rms.; very lge. living rm.; tile bath. Rog. 6360.

1609 BYRON, 2d—Modern 5 light, cheerful rooms. Extra inador. $45. Div. 9500.

2256 ARTHUR—4 rms.; inador; redecorated; adjoin. Edgewater Golf course. Fra. 0353.

1524 BIRCHWOOD, 3rd—6 rooms & sun p., 2 baths, $85.00. Call Randolph 3081.

MARSHALL FIELD GARDEN APARTMENT HOMES, 411 Blackhawk-st. Lincoln 2121.

4 ATTR. rm. apt., 2d—Near Indian Boundary Pk.; conv.; Gentiles; $57.50. Hol. 1063.

849-51 GRACE-ST.—6 rooms; electric refrigeration; well maintained bldg.; $50.

6 ROOMS—DOUBLE PLUMBING. 862 LAKESIDE, $60; 4176 Clarendon, $65.

MUST sublease attra. 6 rm. apt., 3 doors from lake, immed. possession. Briar. 0809.

NEW 4 room apts., opposite park and lake. MARINE DRIVE APTS., 5060 Marine-dr.

4-4½-5 ROOMS at the lake—Free gas. See agent at 1247 Chase-av. Rogers Park 6360.

Test Your Facts

Here are the correct answers to the "Test Your Facts" questions on today's editorial page:
1. [b] Savoy.
2. [c] "We can make our lives sublime."
3. [b] $10,000.
4. [b] Tea.

TO RENT—APARTMENTS—NORTH.

4, 5, 6, 7 Rooms and Larger.

3750 Lake Shore-drive
5 TO 8 ROOM APTS.
Large, light rooms; canvased, paneled walls; concealed radiation; woodburning fireplaces; colored tile baths; exceptional closet space; Pompeiian swimming pool for private use of tenancy. Desirable neighbors.
4 ROOM APT. ON LOBBY FLOOR, $90.

TO RENT—APARTMENTS—NORTHWEST.

1, 2, 3, 3½ Rooms.

3½ ROOMS, $40.00.
All outside rms.; newly dec., new stove. Janitor, 5548 N. Spaulding. Jun. 7807.

4, 5, 6, 7 Rooms and Larger.

LARGE CORNER 5 RM.—REFRIG., $50. New kitchen linoleums; newly dec.; near schls., trans. 4454 Diversey, Ave. 5500.

3114 GRACE-ST.—4 rm. apt.; heated; $40; completely decorated; G. E. refrigeration.

5 RMS.—Stove heat, good transportation; $27. 2817 Fullerton-avenue.

6 LARGE well ventilated rms.; stove ht.; conven. transp. Reas. 2347 Lyndale.

4714-22 N. LAWNDALE—4 rms., free refrig. Well maintained bldg. Adults. $37.50-$40.

SUBLEASE—4 large rms., 2 bedrms., stm. ht., refg., avail. imm. 874 N. Mozart, 3d.fl.

TO RENT—APARTMENTS—WEST.

1, 2, 3, 3½ Rooms.

3 RM. APT.—newly dec., stm. ht., good tran.; enclosed porch; refr. opt. 2739 Wilcox-st.

HAMLIN, N., 212—Modern 3 room apt.; gas, electric, phone service; $35 month.

4, 5, 6, 7 Rooms and Larger.

5521 WASHINGTON-BLVD.—4-5 rooms; new ranges and refg.; very des. $52.50-$72.50.

5 RM. frt. apt.; Ven. blind; new Electrolux; adults; $20. Inq. store, 1159 W. Adams.

TO RENT—APARTMENTS—SUBURBAN.

NORTH.

Evanston—15 minutes to loop.

AT LAKE. 498 SHERIDAN-RD. High grade, spacious 4 rooms, 1½ story, living rm., natural fireplace, tile bath, gar. Mr. Raymond, Rogers Park 0458.

NORTH SHORE—Houses and Apartments. McGuire & Orr, Evanston. Rog. Pk. 3213.

Niles Center—31 minutes to loop.

6 ROOMS, $45.00.
Brkfst. nook, 3 apt. bldg.; Niles Center. Janitor, 8415 Monticello. Juniper 7807.

6 LGE., light rms., 1st fl.—2 baths, gar.; near L. 4827 Elm, Niles Center 1086.

WEST.

Oak Park—14 minutes to loop.

3, 4, AND 5 ROOM APTS. Will decorate to suit. LANG, WEISE & CELLA. RAN. 2574.

TO RENT—FURNISHED APARTMENTS.

(See Also Hotels and Apt. Hotels.)

SOUTH.

5100 CORNELL
MARVELOUS LAKE VIEW.
2 AND 3 ROOM FURNISHED AND UNFURNISHED.
You'll enjoy the modern kitchens, tile baths, and showers. Rental includes maid and linen service, gas and light. Elevator. All outside rooms. Fully carpeted. DORCHESTER 2400.

GOTHIC APTS.
1 and 3 room kitchenette apts. Nicely furnished. Complete hotel service. I. C. transportation.

6529 KENWOOD
CHALONS, 6527 STEWART.
NORQUETTE, 6818 NORMAL
2-3 rm. apts., smartly furn.; complete service; tile baths; all transportation. LOW SUMMER RATES.

LOVELY BEDROOM APARTMENTS. BEST ENGLEWOOD LOC. 24 HR. HTL.SV. ENGLEWOOD ARMS HOTEL, 824 W. 62d.

CATERING TO DESIRABLE GUESTS only. $45, 2 rooms; tub shower; 24 hr. swbd. ALVARADO APTS. 5118 DORCHESTER.

753 E. 79TH-ST.—1-2 ROOMS. AGENT ON PREMISES OR PHONE. McKEY & POAGUE. TRI. 5060.

CATERING TO DESIRABLE GUESTS only. $45, 2 rooms; tub shower; 24 hr. swbd. ALVARADO APTS. 5118 DORCHESTER.

2212 E. 70TH-ST.—5 lge., light. rms.; nr. I. C., lake; gd. furn.; new, dec.; $70. Fair. 7604.

7254 JEFFERY-AV.—NEWLY DECORATED 2 room apts.; nicely furn.; free refrig.; gas, elec.; weekly maid serv. A real home.

NICELY furn. 7 or 8 rm. apt.; nr. parks, beach, trans., I. C.; for either 1 or 2 mos. Refs. Ph. Hay. 0262, day only, for partic.

KIMBARK, 6415—3 lg. rms., well furn. apt.; priv. bath, pch.; ref.; adlts.; no dogs; I. C., L.

6237 UNIVERSITY—2 frt., 4 rear; newly dec.; lge. porch; compl. furn. Adults. Reas.

6121 WOODLAWN—4 lge., light rms.; newly decorated; furn.; restricted; adults; $55.

810 HYDE PK.BL.—2-3-4 rm. kits., all priv baths, $30 up; also weekly. Ken. 0940.

WOODLAWN, 6131—Swedish modern furn.; pastel dec.; 1 r. kit.;-pr. bth.; rfg. $5-$8.

KIMBARK, 5439—2 to 4 rms. for quiet people; mod. sun prlr. bldg.; nr. U. C., lake.

MINERVA CREST APTS.—6540 Minerva, 2 rm. kitnt. apts.; fireproof. Good transp.

4140 DREXEL—Apt. hotel; 2, 3 rm.; COOL; $40 up; 24 hr. swbd.; bus and L at door.

5114 CORNELL—4 rms., furnished, Bedrm. and inador. I. C. transportation.

5 NICELY furn., cool rms.; elec. refrig.; gd. trans.; 4 boys or 2 cples. 6449 Yale-av.

6429 STEWART-AV.
2 rm. kit. apt., compl. furn., all trans.

LGE. 3 rm. apt.; new refrig. furn'd; good transp. 1536 E. 62d-st.

SOUTHWEST.

6337 S. CAMPBELL-AV.—1 and 2 rm. kitchenette apts.; $6 up; also sleeping room.

NORTH.

4-5 RM., attr., spacious apts.; twin or dbl. beds; free refrig.; nr. lake, all trans.; restricted tenancy; $60-$75. 1700 Greenleaf.

SUBLEASE—Large beaut. furn. 2 rm. apt., reas. rent. 2000 Lincoln Park West. Peter F. Reynolds. Lin. 3633.

BEAU. furn. 6 rm. apt, $150; will compl. clean when rented. 21 E. Elm-st. Sup. 6584.

823 AGATITE—4450 N.—2-3 rms., new. dec. and furn.; el. rfg., tub, shr.; $37.50 up.

940 WINONA apts.—5100 N.; beautiful large 3 rm. kitnt.; dinette; nr. lake; exc. trans.

SPACIOUS new 2-3 rms., dinette; carpeted; $45-$75. 629 Sheridan, 3900 N. at Drive.

3 RMS.—Accom. 4 persons; new. dec. L exp. Lake, schls. $48. 6721 Glenwood. Bri. 4428.

4 RM. APT.—Compl. dec.; extra bed. $50. Rog. Pk. L, lake. 6932 Lakewood.She.6767

1029 N. LA SALLE—Large, newly decor. kit. apt.; pr. bath; $8 wk.; smaller, $5.

5604 RIDGE—Kitchenette apt. Private bath $7; sleeping rm., $3.50. See janitor.

834 FULLERTON—Modern 1-2 rm. kits.; pri. bath; Frig.; L exp.; $8 up; gd. shopping.

839 SUNNYSIDE-AV — 1 rm. Pull., $30-$32.50; el. rfg.; pr. bath; Gentiles; nr.lake.

DIVERSEY Plaza, 839 Diversey—1-2 rms.; switchbd., maid; L, bus, st. car; wk.-mo.

4 RM. mod. apt.—Free refrig., $50; gd. shops. All trans. 1535 Cornelia, cor. of Bosworth.

1 ROOM Pull. Kitnt.—Incl. gas, light, refrig., linen. $30. 2525 N. Clark. Div. 9500.

BROMPTON, 759—Beau. apt., 4 bedrms., enc. pch. Frig. or sell furn. $225. Lak.4891

4 RMS.—Wht. wdwk., bath, shower; free gas, rfg.; ½ blk. bch.; bus, L. $58. 1333 Touhy.

3-4-5 RMS., sun par., ext. bed., G. E. refrig. Near L, lake, bus. Reas. 5314 Winthrop.

104 E. WALTON—Ext. large kitchenette apt. Suite, 3-4; $16 wk.; smaller, $10.

5252 KENMORE, nr. Edg. Beach — 6 rms., nicely furn. Lon. 4790. [Ring Hay's bell.]

NORWELL HOTEL—154 W. North-av.; 1½ r. kit. apts.; $42.50; daily maid; 10 min. lp.

CROMWELL APT. HOTEL—1 room kitchen apt.; all services, $47.50. 5718 Winthrop.

32 BELLEVUE-PLACE—2 rooms, private bath, kitchenette, near lake, beach. Reas.

711 BELMONT—Attr. furnished kitchenette apt.; exc. trans.; complete service; $37.50.

3719 SOUTHPORT—2-3 rms.; newly decor.; smart, modernistic furn.; gd. trans.; reas.

SMARTLY furnished 3½ r. apt.; 3-4 adults; $50. Free utilities. 3401 N. Marshfield.

427 BELMONT-AV.—3 rms., kitnt., $55 mo.; new. dec. and furnishings; restricted bldg.

2¼-3½ RM.—$45-$55; beautifully decorated; white woodwork; extra bed. 1656 Juneway.

3 RMS.—Accom. 4 persons; new. dec. L exp. Lake, schls. $43. 6721 Glenwood. Bri. 4428.

TO RENT—FURNISHED APARTMENTS.

NORTH.

426 Surf-st.
Your Ideal Summer Home
Refined home atmosphere in excellent location. Complete hotel service; sun deck, beaches, shops, transp.—yet at a price you can afford. 1-2-2½ and 3 rm. apts. Rates $50 and up.

425 ROSCOE-ST.
Just off drive. ¼ block from park and Belmont harbor, newly decorated, smartly furnished 1, 2, 3 and 4 rm. apts. Complete service, $50.00 to $125.00. Inspection invited. Resident Manager. Buc. 2814.

3½ RM. KITCH. APTS., $75.
"GORGEOUS!" you'll say when you see these thrilling new luxury apts. Modern, new furnishings, carpeting, decorating. Across Lincoln Pk., only 10 min. to loop! NORTH PARK HOTEL, 1936 N. CLARK.

ANGELUS APTS., 622 Patterson [3632 N.], CHARLOTTE APTS., 5722 N. WINTHROP. 1-2-3 rm. apts.; light, airy, beaut. furnish.; daily maid; 24-hr. switchboard service; good shopping and transp., $35 up.

620 SURF-STREET.
1 and 2 room kitchenette apts., completely furnished; maid service; 1½ blocks west of Broadway. $30 up. Lakeview 2684.

CHESTERFIELD APTS.
Large 2 rm. apts., compl. furn; Venetian blinds, maid serv. 553 Oakdale [2900 N.].

6244 WINTHROP-AV.
1-2-3 rm. apts., new bldg., beau. furn.; full serv.; reas. rentals. Briargate Apts.

817 LAKESIDE-PL.
1-2-3 r. apts.; new 9 sty. firepf. bldg.; beau. furn.; hotel svc.; reas. rent. Lakeside Plaza.

840 MONTROSE APTS.
Nicely furn. 1, 2, and 3 rm. apts., $37.50 and up; maid service; near tran. and lake.

NORTHWEST.

2740 N. SPAULDING.
2-3 rm. kitnt. apts., smartly furn.; new refrig. Best trans. Reasonable rent.

MOD. 2 rms., bath, ht., elec., gas included; el. refr.; adults. 1754 N. Monitor [5800 W.].

HOWARD APTS.—1569 N. Hoyne. Beau. 1-2-3 rm. kitchs.; G. E. refrig. Street car; L.

2½ RMS., 2d fl.—Large, lite, $45, incl. gas and elec.; G. E. refrig. 4210 N. Pulaski.

WEST.

115 N. PARKSIDE-AV.
1-2-3 rm. apts.; new bldg.; beau. furn.; full serv.; reas. rentals. Wymere Apts.

ALEXANDER APTS., 1640 W. ADAMS. See 9597; choice apts. now avail.; new. dec. 1½-2½ rm. kitch. Mod. furn. Spec. reduced rates; comp. shopg. facilities.

THE CERVELL—Snappiest 1-2-3 room kit. apts.; fireprf. bldg.; elev.; home atmos.; all trans. Gentiles. 325 N. Austin. Col. 1078.

"OAK PARK CHATEAU HOTEL." 1-2-3 rm. kit.; tw. beds; swbd. Gentiles. 330 N. Austin-bl. $45. Vil. 8500, Aus. 8510

3459 JACKSON-BL.—2½-3 rm. kit. apts.; new, dec.; gas, lt., refg.; all tr. $7.50-$8.50 week.

3 RMS.—Light, airy, newly furn., bedrm. Jewish cpl., $45, gd. trans. 1352 S. Karlov.

4 RMS., nicely furn.; free gas and light; reas. Good trans. 4359 West End-av.

4718 HARRISON-ST.—3d fl.; 4 rooms, completely furnished. $10 week.

LE MAY APTS., 169 N. La Claire—Bright 2½ rms., linens, gas, elec., Frig., Ven. blinds.

WANTED—TO RENT—APARTMENTS.

3 RM. furn. apt. or Engl. basement, $40; prefer west side. Haymarket 2276.

TO RENT—STORES.

South Side.

IN SOUTH SHORE.
Corner store, 19x59, Jeffery-blvd. at 73d-st. Suitable for drugs, hardware, restaurant. A live location, low rent.

1316 E. 75TH-ST.—Large double store; leased 14 yrs. by chain food store; ideal loc.; reas. rent. Inquire 1322 E. 75th-st.

North Side.

STORE-Barber shop for past 5 years. Reasonable rent. 2211 Grace-st.

Northwest Side.

3709½ W. CHICAGO-AV.
Good loc. for any bus.; steam; nr. large theater. Lincenberg, 3735 W. Chicago-av.

2801 BELMONT-AV.—At Elston; triple st. car cor.; choice spot; low rent. Bit. 0604.

West Side.

1950 W. MADISON-ST.
Large steam heated store, exc. shopping dist.; suitable any retail business. See Fred Newmann, 213 E. Garfield-blvd.

SMALL STORE—Stm., good for barber shop, schl. sup. 334 S. Laramie. Aus. 7278.

60 DAYS free rent; busy shopping district; ideal most any kind business. Mans. 6108.

GOOD location, desirable for any line of business. 5208 W. Chicago-av. Col. 1564.

Suburban.

IN EVANSTON
Large corner store, 40x60 ft. in high class hotel apartment bldg. Suitable for drug store, food mart; reasonable rental. For information, call Randolph 2566.

TO RENT—OFFICES AND SHOPS.

Central.

32 N. STATE—S. W. cor. Washington; fireproof bldg.; one floor; also attractive offices; north light; night service; center Loop; single room furnished, $20; with reception room, $35 up; beautiful desk space. Phone, steno. SWIGART & CO. Room 601.

ATTRACTIVE FURNISHED OFFICE WITH RECEPTION ROOM. RENTAL $30. IN FIRST CLASS, WELL LOCATED BUILDING WITH SERVICE OPTIONAL. 30 N. LA SALLE-ST. SUITE 300.

FURNISHED PRIVATE OFFICES. $15 PER MONTH. TELEPHONE SERVICE AVAILABLE. SUITE 420. 82 W. WASHINGTON.

DESK SPACE, $7.50 up—Mail-phone service. $1 month up. 330 S. Wells, Room 706.

333 N. MICHIGAN-AV.—Mail-phone service. Telephone Secretarial Serv., Inc. Fra. 7100.

OFFICE display, or laboratory space. 154 E. Erie-st. Whitehall 6026.

INDUSTRIAL PROPERTY.

TO RENT—1,100 ft.; cement floor, steel beam roof, heated; suitable manufacturing or garage. $32.50. Also office space. 2738 N. Sheffield-av.

FOR SALE—20,000 sq. ft. 1 story mfg. bldg.; A1 cond.; 3 drive-in doors; offices; reas.; N. W. vac. for expansion. Randolph 2311.

SELL 1260 Clybrn.—1 story cor.; 9,600 ft. RENT 711 W. Lake; 13,500, 9,000, 4,000 ft. Claude W. Morris, 160 N. La S. Dea. 6681.

FOR rent—Fine corner concrete bldg., 37,000 sq. ft.; North Side. HART & WHETSTON, 1 N. La Salle. State 8270.

SALE—Corner bldg. 1st fl. 60x80. 2d fl. office 60x20 adj.; vacant 128x145. Deep well. Terms. Stary, 5757 S. Claremont.

11,000 SQ. FT.—Individual bldg.; switch. Immed. possess. Zone indus. Rand. 2311.

FACTORIES AND WAREHOUSES. CHITTICK, INC. Superior 5427.

TO rent—Choice, 6,600 or 10,000 sq. ft. Sprkld. Also 5,200 ft. at $70 mo. Sta.7195.

OFFICE FURNITURE AND DEVICES.

D. C. FANS.
150 12 in., 16 in.; G. E. Westinghouse, closeout. 75% off. Mon. 3224. 31 S. Paulina.

34 DESKS, 74 chairs, bookcases, chrome chair, 61 assort. file; $5 up. 2849 N. Clark.

USED mahogany office furniture; bargain. KENDRICK 218 W. Jackson. Cent. 4325.

STEEL shelv., lockers, files, desks, chairs, CENTRAL, 20 W. Hubbard-st. Del. 8495.

SURPLUS stock—New, used furn. and files; steel shelving. 236 W. Lake, cor. Franklin.

BARGAINS in used files, desks, chairs, water coolers, fans. Geiser, 166 W. Lake.

LIQUIDATION OF BROKERS' OFFICE. Will sell cheap. 2815 Broadway. Lak. 9609.

COMPLETE off. furn. of a large invest. co. 29 N. Franklin. Wm. Geiser. Dea. 7004.

OFFICE closed—Desks, chairs, typewriters cheap. Ace Display, 2373 Milwaukee.

MOVING offices—Surplus desks, chairs, and typewriters. Rm. 313, 230 E. Ohio-st.

DOGS, CATS, BIRDS, PETS.

DOGS.

Cairn Terriers.

BEAU. Cairn terr. 2 and 8 mos., reg. A.K.C. Stud serv.; priv. 2616 N. Drake. Alb. 6896

Spaniels (Irish Water).

IRISH WATER Spaniel pups—Hunting stock. McGuire, Ph. Evergreen Park 7436.

Dogs Miscellaneous.

VISIT puppyland—Air conditioned; 100 to pick from, all popular breeds, low as $3. Pets boarded in our sanitary quarters; low rates; inspection invited. 4701 N. Harlem-av.

SALE, SAC.! Dobermanns, Bostons, Airedales, Sprgrs., Setters, Pol., Wires, Cockers, Beagles, Scotties, Carry Blu, Huskies, Danes, Spitz, Pointers. 524 N. Cicero-av.

SALES—LORING—BOARDING. Fine selection—all breeds—low prices. Indiv. runs, best food care, etc. River rd., 1 blk. N. Irving Pk., Frank. Pk. 2174.

ENTIRE stock; nothing over $5, $3, $2. Wire, chains, bulls, collies, police, fox, spaniels, many others. 6419 Cottage Grove.

PUPPIES of all pop. breeds, $3-$5; mixed pups, $1. 834 Milwaukee-av. Open, eves.

REAL ESTATE—APARTMENT BLDGS.

General.

HAVE several large apt. hotels for sale. $25,000 down; bargain prices. Marzro Realty Co., 2525 N. Clark. Div. 9500.

South Side.

CHATHAM 2 FLAT
It's a beauty; 2 car br. gar., $9,000. Cash, $1,000; easy terms. See Geisler.
WM. E. MOSBY & CO., Inc.
8032 Cottage Grove. Radcliffe 0100.

2 FLAT BRICK, $8,750.
Superior bldg., 5-5 rms., oil heat, 2 car brick garage; near 63d-Whipple. $1,000 cash, balance at 4½%.
JOHN McCARTHY, 1405 W. 63d. Rep. 5000.

5 APT. BRICK, $13,500.
Modern bldg., 5-4 rm. apts., 3 car brick gar.; elec. refrig. Original 1st mtge. $10,000, Krueger. Radcliffe 7300.
DONALD F. MOORE, 7748 S. ASHLAND.

N. W. COR.—65th and Normal, 9 apt. brick and house rear. Price $20,000 for entire property. Can deliver. Frear-Delaplane Co. exclus. agent; Hyde Pk. 7000.

12 YR. MODERN 30 apt. bldg., well located; income $15,000; pr. 3⅓x income; $55,000. Frear Delaplane Co., Hyde Pk. 7000.

ON Hyde Park-blvd. nr Windermere East, 6 apt., 3-6s, 3-7s. Income $6,100. Price $27,-500. Phone Hyde Park 7000.

FORECLOSURE—6 apt., 3 4s, 3 5s; tile baths, brick gar. Rents $4,100 per year. Nr. 80th-Champlain. $23,000. Stewart 3602.

MOD. octag. frt. South Shore 3 apt., $55 ea.; smashout, $10,500. Midway 2704.

BRICK 2 FLAT—To be sacrificed. 6338 S. Ada. $5,800; terms. Franklin 8395.

7026-28 MERRILL-AV.—6 apts; rental $4,200. Price, $20,000. Fairfax 9300.

ULTRA MODERN—Brainerd 6 flat. A sacrifice. McBride, Beverly 8286.

LITTLE Flower Parish. 2 flat 5-5 rms.; gar.; $8,500; terms; Mr. Shoup. Rad. 7911.

North Side.

A SOUND INCOME ASSURED.
Solidly built brick building, excellent location; 3 story and basement; 9 4s, 6 5s, and 3 6s; with refrigerators and bath in each flat. Income over $9,000. Large lot, sunparlors. Cost over $100,000 to build. Price $45,000. Requested $12,000 in cash. 550 Webster-avenue.

BANKRUPT SALE.
High class 6 apt. bldg., 12 years old; 5 rms. and encl. slpg. porch, tile baths; inc. $3,900. Nr. Lawrence-av. All cash offers considered. Action necessary. Mr. Weiser. APPLEGATE & CO. STA. 9200.

4 TIMES INCOME.
Cor. 15 apt. bld. [12 4s, 3 5s]. Inc. $7,850. Near Lawrence-av. Best transp. Kewanee boiler. Cash necessary $10,000. Mr. Thiese. APPLEGATE & CO. STA. 9200.

$5,000 CASH BUYS COR. 16 APT. North; bal. long terms; 4 and 5 rooms; priced less than 4 times gross yearly rental. Your money back in 2¼ yrs. Positively a real bargain. Sheldrake 8820.

MORTGAGE HOUSE LIQUIDATION. High grade cor. 12 apt., 2 baths. Near lake. Must sell. Price $47,500. Cash $15,-000. Mtg. 4¼%. May consider exchange. 1st Natl. Fin. Corp., 33 N. LaS. Fra.9298.

EDGEWATER 2 APT. BARGAIN. 1-5 and 1-6 rm. apt.; oil burner; stm. ht.; exc. cond. See 1259 Victoria-st. today. $6,500. Longbeach 4650 for appt. to insp.

MODERNIZED 3 APT., $10,500. 6 rms., tile bath, arch doors, brkfst. nk., light wdwk., table top stoves, 3 garages. Walter L. Larson, 5157 N. Clark at Foster.

BRICK 2 FLAT—$735 CASH. Steam ht.; 1420 Argyle-st.; bal. 4½% int. 15 years to pay. Price $7,350. ARTHUR KRUGGEL & CO. LON. 5531.

833-35 LELAND-AV.—6 flats; rents $3,240. Price $13,000 for quick deal. FRANKENSTEIN & CO. 110 S. Dearborn.

RECEIVER must sell—19 apts.; Rog. Pk.; inc. $8,200; pr. $29,000. Address L 69, Tribune.

19 FLAT—93 rms.; fine for rmg.; 3½x rent. A1 bargain. See it. Longbeach 5332.

2 FLAT—Mod. brk.; 5-6 rms.; $4,250. Sm. dn. pay. Dette, 1922 Irving Park. Buc. 2015.

STEAM heated two apt. $6,550; tms. Good location. Must sell. Phone Ran. 0960.

DE L. 3 apt., 6 rm., 2 baths; $3,060 rental. Trade for bung., res., or vac. Bri. 4002.

6 APT.—36 rms. Buena Pk. Price $13,000. JOHN T. WHEELER & CO. Briargate 2234.

RARE Barg.—Sm. down pay., 6 5's, 9 4's; gd. loc. Really priced to sell. Ard. 1168.

Northwest Side.

A COMPLETE BUILDING.
Handsome Brick 2 flat in the heart of Austin—near "L." 5 large rms. in each apartment; electric refrigeration; gas stoves; enclosed porches; 2 car garage fine condition. Dandy income.
$900 CASH—$65 MONTH.
ALBERT F. KEENEY, REALTOR,
5612 NORTH AVE. MERRIMAC 4300.

5 APTS., $13,000.
4-5's, 1-4, steam heat; 2 car garage; must sacrifice; act quick; a real bargain. C. H. Adams & Co., 5152 Division.Col.1070

TO SETTLE ESTATE.
2 flat brick.5-5-4 rms., stove ht., $2,500 dn. Pr. $5,500. Central Pk. and Fullerton. JARCHOW & SONS, 3622, Fullerton.

MUST sell de luxe 3 apt., like new; finest const.; liv. rm. 18x20; master bedrms. 12x14. Tile baths, etc. Orig. cost $30,000. Price $10,750. Campe & Co. Lon. 1239.

10 APT. brick, all 4s, steam ht. Splendid Irving Park location. Income $5,000. REALTY & MORTGAGE CO. BEL. 0001.

$900 DOWN payment buys fine 2 apt. brk. bldg.; htd. 2 car gar.; choice residential district; inq. 3042 N. Cicero-av.

4651 N. MONTICELLO—Homelike 2 flat, 6 rms. each; steam ht., 33 ft. lot. $5,800-$1,000 cash; inspect by appmt. Fra. 8395.

4 FLAT brick nr. Milw.-Lawrence. $15,500. 4-4's, 2-3's; stm. ht., oil burn., elec. refr. JOHN KROHN CO. 5339 LAWRENCE.

EXCEPTIONALLY fine 2 apt.; h. w. heat; 40 ft. lot; garages; vic. Leland-Rockwell. $8,800; 10% down, bal. easy. Wel. 1770.

2 FLATS, near Karlov-Leland; h. w. heat; $500 down. $35 monthly. Phone Cen. 7798.

1½ STY. 3 flt. fr., 2-3-4 rms. Pr. $3,500. $750 cash. John Krohn Co. 5339 Lawrence.

PORT. Pk. 2 apt.—6-6 rms.; 2 h. w. plts.; brk. gar.; 1 blk. to park; $7,950. Pal. 7201.

8 FLAT brk. and English basement apt. Rt. $2,460; price $11,000; tms. Fra. 8395.

West Side.

18 APTS.—2s, 3s, 3½s; in good condition; new stoves and refrigerators. Located in Austin dist. Income $8,100. Price $37,500 Address L J 451, Tribune.

ATTRAC. mod. 2 apt—Fillmore nr. Kildare; 2-6 rms.; sun parl., tile bath, steel const.; forecl. barg. $4,500, $1,000 dn. Ran. 3021.

20 APTS—3½ and 4's beauty at 320 N Lotus. Austin district. Kedzie 8548.

REAL ESTATE—BUSINESS PROPERTY.

South Side.

RESID. dist. store; good business; 4 rm.; flat in rear; also flat 2d flr.; Wen. 0687.

North Side.

1 STORY MODERN STONE BLDG.
9 stores unheated. Rental $4,590; Price $29,000. Excellent net investment.
H. W. CROXTON & CO. 4723 BROADWAY

STORE—2 6 rms., nr. busy intersect. Only $1,300 dn. $90 mo.; real buy. Rog. 6500.

Northwest Side.

1 STORE and 6 rm. mod. apt. above, h. w. ht. ref. Ex. tr. Address L F 110, Tribune.

REAL ESTATE—HOUSES.

South Side.

9 RM. BRICK RES., $5,000.
4 rooms down, 5 up. Can be converted into 2 apt.; hot water heat, oil; wide lot; 2 car brick garage. Nr. 74th and Harvard and R. I. transp. Down payment and terms to suit. Vincennes 8002.

FOR SALE.
25 ROOM DOUBLE HOUSE,
5427 BLACKSTONE-AVENUE.
$1,000 cash—balance 10 years—monthly.
GLATT & PRICE. [McCARTHY.]
6826 Stony Island-av. Dorchester 8800. Or Saginaw 5007.

6-ROOM house on ¼ acre, 2-room area upstairs can be finished later; corner wooded lot; take $250 cash down, $25 per mo. Address G C 440, Tribune.

NEAR 78th and Hermitage—6 rm. brick bungalow. $6,300; FHA terms. Hemlock 7900.

BLACKSTONE—Nr. 57th; 11 rms., 3 ba., 3 c. gar.; lovely home. Barg. at $7,500.Fal.2525

7929 OGLESBY-AV.—5 rm. brk. bung., 2 car gar.; side drive; hot water ht.

Southwest Side.

LOOK! IT'S OPEN.
A finer home you'll never find at this low price. Brand new, modern in all respects. 38 ft. landscaped lot for only $5,850. 6205 South Kolmar-avenue. Hem. 4300.

ATTRACTIVE corner bungalow, suitable for professional man; adj lot well landscaped; 1½ yrs.; no curiosity seekers; $19,000; terms. Stary. 5800 S. California.

LOOK—GD. HOME; exc. tr. $200 dn.; pr. $1,500. Apply 3558 Archer. Op. eves., Sun.

North Side.

SEE THIS TODAY.
Beautiful 6 rm. bung., 2 car gar., tile bath and roof; spacious rms.; nr. all schools and trans.; excel. cond. Priced for immed. sale; terms to suit. Bri. 3508.
JACOBS & JACOBS, INC. 2750 DEVON.

M. OSTAP. RAND. 5897.
Modern bungalow, 6 rms. down, 2 up. 6000 block N. Maplewood-av. $2,500 down, bal. $52 per mo., incl. 4½% int. until paid.

9 RM. Rogers Park home; Michigan sandstone and shingle; $9,800; tile roof; reas. cash payment. Phone Franklin 8395.

$8,500 BUYS fine 7 rm. home on Lakewood-av. Small down paymt. Ph. Fra. 8395.

Northwest Side.

2823 N. FRANCISCO-AV.—5 down, 3 up; furnace; garage; $4,250; $1,250 down; move in. Key at 3209 Elston. Keystone 8865.

5 RM. brick bung., 2537 N. Meade-av.; must sell; private party. Ran. 1979.

PORTAGE PK. home—6 rms., furn. ht.; 38 ft. lot; $5,500; trms. Kild. 2003. Mr. Hood.

NEW RESIDENCE [OPEN].
6 rm., 1½ baths. 6357 Leoti. Bri. 4000.

$35.50 PER mo. buys mod. h. w. ht. br. bm. All imp. paid. 7610 Grand. Merr. 6000.

5 RM. cor. brick bung.; furn. ht.; 2 car gar. $4,500. Dette, 1922 Irving Park. Buc. 2015.

REAL ESTATE—HOUSES.

Northwest Side.

$30 PER MONTH.
CASH, $700; PRICE, $4,500.
5 rm. bung., large sun parl., garage, side drive, steam and surf. transp., 1 block public and St. Edward's schl. and church. Knox-av. near Sunnyside. Irving 6711.

BETTER THAN
most brk. bungs., now being sold for $5,500; good loc.; lge. lot; side dr.; h. w. ht. If interested around this price of $5,500, this prop. really should be inspect. S. O. Stone & Co., 4503 Milw. Pen. 2979.

5 ROOM yellow octagon brick bungalow—New section; tile wall bath and kitchen; Craftex walls, living and dining rooms; hot water heat and stoker; nice landscape; garage. A real buy at $7,200. KLING, 5448 W. North-av. Mer. 9600.

BEAUTIFUL 6 rm. bungalow; Kildare-av. [4900 North]; tile kit. and bath; ex. lav., hot wat. gas ht.; insulated; nice yard, gar. Want quick sale. Make offer. Walter T. Larson, 5159 N. Clark at Foster.

7 RM. frame bung., 5 down and 2 up; 1½ baths; furnace ht.; 33⅓ ft. lot, on Keeler-av. N. of Lawrence. Price $4,500, clear. GREGOR, 4200 Lawrence-av. Pal. 1461.

Beautiful Village of 300 new homes on Natoma, Normandy, just N. of Belmont. A. J. Schorsch & Co., 6059 Irving Park-rd.

MUST SELL 5 RM. YELLOW BRICK, 11 yr. old, h. w. ht., oak thruout.; 12 in. walls; ex. loc.; pr. $5,500; tms. Berk. 0601.

5 ROOMS—$30 MONTH.
New house; full base.; lge. lot; sm. dn. pay.; 2 blks. st. car. Op. eves. 8000 Belmont.

SAUGANASH sickness forces sale of beaut. home north of Peterson. Pr. $10,500; may take less for quick deal. Longb. 9000.

NEW 4 rm. house, interior unfinished; $2,000; $350 down; $20 month. Address S M 224, Tribune.

4252 N. MASON—5 rm. brick; large living rm.; h. w. heat; $5,000, terms. Irving 1808.

PRE-FABRICATED BUILDINGS.

ECONOMY Ready-blt. port. cabins, cottages, etc. $125 up. 9321 Cottage Gr. Rad. 0212.

REAL ESTATE—VACANT.

South Side.

BLDRS. ATTENTION—Abt. 30 lots east of Halsted nr. 107th-st.; will take $100 each, subj. to taxes, assmts. Address G C 258, Tribune.

8340-48 BENNETT-AV.—100x125—$3,000.00. R. M. O'BRIEN & CO., 111 W. Washington-st. Rand. 3062.

LOTS—NEAR 103D, $100 EACH. FRANK DE LUGACH, 2339 West 95th-st.

Southwest Side.

FOUR 25 ft. home lots near 95th and Central Park. Reas. Call Republic 3178.

Northwest Side.

WILDWOOD, 45 FT., $1,650; EDGEBROOK 52½ ft., $1,800. Eleman Const. 5512 Devon.

HOLLYWOOD PK.—No. of Bryn Mawr 65 ft. Cor. barg.; $3,500; Dobroth, Jun. 7807.

FAC. Hollyd. Pk.—5900 bl. N. Christiana-av. 75 or 37½x125. Monroe 7907. 9-5 p. m.

REAL ESTATE—SUBURBAN—SOUTH.

Beverly Hills—20 minutes to loop.

2148 W. 110TH-pl.—3 bdrm., 2 sty., 1 glazed, 1 scr. porch. Very comf. home. Want quick offer. Very E-Z terms. Ced. 5173.

WILL BUILD 6 rm. res., gas ht., tile bath; insulated; incl. lot; $8,650. Cedar. 1603.

General—Suburban South.

Do you pay $28.50 mo. rent?
Have you $130 cash? This is all you need—covers taxes, insur. and financing costs for lovely new 4 room home, large lot. Complete—ready to move in. Let us show it to you now. Address Y Y 67, Tribune.

ONE REAL CORNER
100x123 ft. on paved hwy., growing community with 200 new homes; 4 blks. to street car line; a natural for tavern. Give this the once over. Easy terms. Address F O 321, Tribune.

MIDLOTHIAN-RD. FARM, near Forest Preserve; perfect for poultry, vegetable, fruit. Price $275; $50 cash, $5 monthly [nearly 20,000 sq. ft.]. Address G E 429, Tribune.

FOR SALE—6 rm. residence; modern, on lge. landscaped premises. A semiestate especially planned; $200 starts you; bal. terms. ADDRESS Y D 277, TRIBUNE.

2 ACRES—Good soil; land rolling; I. C. elec. to loop; hard road; live on land while paying; $25 dn., $10 mo. Pro. 1169.

12 LOTS together; black loam soil; ideal for sites or truck farm. $375 takes all. ADDRESS Y D 276, TRIBUNE.

REAL ESTATE—SUBURBAN—S. W.

General—Suburban S. W.

A Real Buy Near Naperville.
2 acres of high and dry, good soil; 4 rm. home, well built, on concrete foundation; lge. attic for 2 rms.; full plumbing; water and elec. in. Will sell for $3,450. Also 5 acres vacant at $300 per acre. Address F N 350, Tribune.

JUST LITTLE NORTH OF 95TH-ST. East of Keane-av., 2 acre suburban estate rich land, paved half section line, electricity, rare barg., $250 acre, only $100 cash puts you in possession. Address G D 562, Tribune.

PERFECT COUNTRY ESTATES midst beautiful woods, just S. W. of Palos Twp., nearly 2¼ acres. Price $675, $175 cash, $10 mthly.; on paved private road; electricity; 1 blk. to bus line. Address G E 430, Tribune.

AN ORCHARD HOME.
Apple, pear, and cherry; also oak trees; grounds 210x190 ft. on paved hwy., incl. 6 rm. home with basement, furnace ht. needs some repairs. Bargain for all cash $3,500. Ph. Dearborn 1789.

ON 83D-ST. [Paved half section line]—2 acre farm, rich land, just outside city limits, electricity in, title clear, taxes abt. $10 yr. Sacrifice all for $500, $100 cash, $10 monthly. Address G C 261, Tribune.

A 5 ROOM Colonial type modern residence, on landscaped premises; over 100 ft. frontage; especially planned; grade A material; $150 will start you. Will listen to your own terms for bal. Address L H 476, Tribune.

MAIN SECTION LINE FARM—Paved road, nr. 95th-st.; nearly 2 acres, electricity, for $750; $150 cash, $10 monthly. Address G D 559, Tribune.

REAL ESTATE—SUBURBAN—NORTH.

Evanston—15 minutes to loop.

6 5s—1½ TILE bts., late plumb. Priced to sell. Schls., churches; trans. Ard. 1168.

BRICK Col.—6 rms., fenced yard, oil ht., pretty street; nr. "L." Roger Park 0271.

WHITE FRAME—LINCOLNWOOD 6 rms., tile bth. Owner transf. Gre. 2701.

Niles Center—31 minutes to loop.

NILES CENTER—7914 Kolmar; white painted brick, charming, modernistic 5 rooms; attached 1 car garage; 1 and ½ baths; real fireplace, corner windows, Venetian blinds, metal kitchen cabinets, table top stove, Electrolux refr., gas heat, nice yard; close to schools, parks, trans.; $8,500; terms. Niles Center 441.

3 APARTMENT BUILDINGS. NILES-WESTCHESTER REALTY CO. 4120 OAKTON-ST. Niles Center 2600.

Wilmette—22 minutes to loop.

Wilmette 7 Rm. Colonial.
4 bright bdrms., splen. pch., gar., spac. yd. Auto. oil ht., stat. vac. cleaner. Very des. neighbor. Will lease 1 yr. or longer with option to buy. Call Hay. 5500 or Wil. 2236.

NEW—2210 Elmwd. Under $10,000, 3 bedr. $500 to $1,300 dn. Dea. 6681. Win. 3454.

Winnetka—21 minutes to loop.

OFFER under $3,000 for 65 ft. lot among new modern homes. Heinsen, Winn. 254.

General—Suburban North.

PERFECT FOR HIGH GRADE SUBURBAN FARM HOME, facing fairway of beautiful golf club, abt. ¼ acre, paved quiet road; electric, trees, nr. school; price $475, $100 cash. Just S. W. of Park Ridge. Address G E 426, Tribune.

GENUINE LAKE MICHIGAN FRONTAGE, Lake Co., Ill., nearly 10,000 sq. ft. area over paved road, sacrifice $875, $175 cash, $10 monthly. Address G E 427, Tribune.

REAL ESTATE—SUBURBAN—N. W.

Arlington Hts.—32 minutes to loop.

$2,985 BUYS small farm [nearly 20,000 sq. ft.] just outside Arlington Hts., incl. new modern 6 room area house and land complete. Terms, $200 cash, bal. mo. Address Y S 208, Tribune.

NEW home on lg. lot, 66x297; only $3,250; terms; $200 cash, $30 month. Imm. poss. ADDRESS Y D 247, TRIBUNE.

Barrington—39 minutes to loop.

FOR SALE in exclusive section of estate district, 100 a., pt. wooded, of unusual and distinctive beauty; no improvements. Suitable for highest type of country estate. Shown by appointment. O. S. SEAVER, phone Barr. 628—Cent. 1567.

2 ACRES—Gd. soil; bordering stream; nice view over priv. golf course; restric. Gentiles. Price $950. Address G P 435, Tribune.

Lake Forest—39 minutes to loop.

BEAUTIFULLY wooded ½ ac. corner lot—Fronting Green Bay-rd., eastern and southern exposure, in community of fine new homes. Priced for quick sale by owner. Tel. Highland Park 1321. P. O. Box 454.

Mount Prospect—26 min. to loop.

NEW HOMES AT PROSPECT HEIGHTS. PRICES, $4,950 TO $6,500. RT. 54, 2 MI. NORTH OF MT. PROSPECT. SMITH & DAWSON. STATE 3861.

Palatine—39 minutes to loop.

BEST buys Northwest suburban homes, country estates. Wm. H. De Pue, Palatine, Ill.

Park Ridge—19 minutes to loop.

$30 MO. buys new home on 100 ft. lot; no assess.; low tax. FHA title 2 construction. Gas, elec., paved street; bus and C. & N. W. R. R. trans. Address O H 69, Tribune.

General—Suburban N. W.

DES PLAINES RIVER-RD. GARDEN FARM. South of Des Plaines, wide paved road, electric, trees; nr. school. Price $575, $100 cash. Address H K 372, Tribune.

SACRIFICING 4 acres on hwy. 12, $1,600; monthly terms. Address Y J 65, Tribune.

REAL ESTATE—SUBURBAN—N. W.

General—Suburban N. W.

6 ROOM HOUSE
Complete on beautiful wooded ½ acre. Opposite park and stream, 2 rm. area upstairs. Located in new community only a few minutes drive from Oak Park shopping area. $200 cash will handle. Balance small monthly paymts. Address F O 221, Tribune.

PRETTY HOME WITH PLENTY LAND for chickens and garden vegetables, interior sufficiently large for 6 rooms, paved, quiet safe side road, nr. school, electricity, in the better part of N. W. Side just outside of city limits. Price $1,375, $195 cash, $16 monthly. Address G C 254, Tribune.

2 STORY HOME, ATTACHED GARAGE—Interior needs attention, nearly half acre land, paved road, electric, some trees; nr. school, just south of Park Ridge. Price $2,250 $350 cash, $25 monthly. Address H K 423, Tribune.

PICTURESQUE SUBURBAN FARM ESTATE, few minutes West of city limits on Irving Park-blvd., nr. school, wide paved highway, plenty of land for poultry, vegetables or fruit trees. Only $450; $100 cash, $5 monthly. Address H K 373, Tribune.

FAMILY farm [nearly 40,000 sq. ft.]—Near depot, 35 min. loop; new 6 room area, modern house; paved road; elec., water, sewer, $3,650; no extras; $400 cash, bal. monthly paymts. Address Y L 486, Tribune.

WILL sacr. to resp. party, new home on exceptionally large premises, 132x298 ft.; $3,650; cash req. $450, bal. $32.50 mo.; shown by appt. Address Y D 234, Tribune.

MUST SELL modern home near Park Ridge—Latest plumbing; 100 ft. lot; $350 cash, balance $30 monthly; shown by appointment. Address Y D 431, Tribune.

REAL ESTATE—SUBURBAN—WEST.

Austin—14 minutes to loop.

SUITABLE for rooming house—Central Austin, 8 rm. residence, lot 50x150; 2 car gar. Price $6,500. Only $650 cash. Pilgrim, 5637 W. Lake, Aus. 1680, Vill. 5100.

MUST be sold 6 rm. brick bung.; sleeping por., 2-car., hot air; $4,900. Euclid 163.

Cicero—13 minutes to loop.

6 RM. Brick Cottage—A-1 cond.; large rms.; garage; dandy buy; only $4,850. Terms. Kohout Bros., 6200 W. Cermak. Cra. 5800.

Forest Park—20 minutes to loop.

PRICED FOR QUICK SALE.
Fine 6 room res., 2 car garage. Ex. cond. Lovely location. Landscaped. Imm. poss. A quality home. $5,350. Terms. Henry C. Rieck, 7348 Madison. Forest 473.

Oak Park—14 minutes to loop.

MODERN home—7 large rooms, four baths; all on one floor; $25,000. Euclid 532.

Riverside—19 minutes to loop.

276 ADDISON-RD.—Open for insp. 3-5; modern 6 rm. brick; tile roof. A bargain.

Villa Park—26 minutes to loop.

LARGE LOT outside city limits; near all conveniences; $198. Address L H 211, Tribune.

General—Suburban West.

BEAUTIFUL HILL TOP VIEW OF ELMHURST—Nearly 20,000 sq. ft. of exceptionally fine estate ppty.; adjoins many fine homes just outside village limits, on paved lane lined with trees; electricity in; F.H.A. appr. for loans; rare barg. $575, $100 cash, will reserve for you. Address Y S 339, Tribune.

ALMOST ACROSS STREET FROM PARK—Beautiful Du Page Co. Forest Preserves only few feet away from this corner farm home; both roads paved; needs some understanding mechanic to get most value out of same; includes liberal amt. land; taxes very low. Prices $1,500; $225 cash, $18 mthly. Address G D 553, Tribune.

ONLY FEW MINUTES WEST OF CITY LIMITS—Country Estate suitable for poultry, vegetable or fruit; over 600 ft. depth, wide frontage; on paved quiet safe road; nr. school; electricity now in. Price $750; $150 cash, $10 mthly. Address G E 428, Tribune.

WORKING MAN'S FARM
ENTIRE BLK. DEEP
South of Grand-av., few minutes to Harlem-av.; nr. bus, large public school, paved roads. Pr. $475, $100 cash, $5 mthly. Address G E 431, Tribune.

EXTRA QUALITY HOMESTEAD PPTY. On Beautiful high plateau overlooking Elmhurst, 112x180; paved road, trees, electric; sacrifice $6.00 ft. or $675; only $150 cash required, approved FHA loans. Address H K 472, Tribune.

6 Room Colonial Home
On 100 ft. corner wooded lot; full price, $3,500; $25 per month; small down payment; 2 room area upstairs to be finished. ADDRESS F O 222, TRIBUNE.

THAT NEW SUPER HOME PROJECT WITH LARGE FAMILY LAND ESTATES.
Butterfield and York-Rds.
STR'GHT OUT WASH-BL., OPP. ELMHST. VISIT SUNDAY OR DAILY 11 TILL 7.

4-5-6 Room Homes, $2,500.
$24.83 per month is all you pay; includes everything. Small down payment. Model home open for inspection. NORTH-AV. AND WOLF-ROAD.

WILL BUILD
4 rms. complete on Northwest, West or South side. Small down pymt. $26 per. mo. FHA plan. Address G P 370, Tribune.

INVESTIGATE western suburbs for best bus. See us in Riverside, LaGrange, Western Springs, Hinsdale. HENRY A. MILLER.

WARRENVILLE—450 ft. front on super hwy. Opposite A. E. and C. dep. $150 dn. $15 mo. Ex. invest. Address G P 434, Tribune.

REAL ESTATE—ACRE PROPERTY.

ON THE PAVED COOK-DU PAGE CO. LINE, family farm, electricity, nearly 2 acres, south of Higgins-rd.; sacrifice $750, $150 cash, $10 monthly. Address G C 251, Tribune.

6 ACRES—Some fronting on Cicero-av. Fast building community. Rock Island transp. Need cash. Address Y H 458, Tribune.

6¾ ACRES—Clear property in Niles, Ill. A real barg. for cash. River Grove 883.

REAL ESTATE—RESORT PROPERTIES.

Illinois.

LIMITED offer—Orchard lake home, $695. $100 down and $12 mo. buys lovely lake cottage on large scenic lot. Built-in sink and cabinets, inside toilet, well water, elec., etc. Includes fruit orchard and strawberry patch. 40 miles N. W. Act now before prices advance. Address G C 429, Tribune.

MUST SELL LAKE COTTAGE, $695. A1 cond.; built last summer at fine natural lake, sand beach; 38 mi. N. W.; has built-in sink and kitchen cabinets, inside toilet, elec., well water, etc. Good shopping and R. R. trans. Terms to responsible party. Address G C 426, Tribune.

MUST SELL AT ONCE.
Lake front cottage, $1,500; terms. Large lot, running to water's edge; wooded landscaped. House insulated for winter use. Plumbing, electricity, etc. Exceptional bargain. Address L B 77, Tribune.

LAKE MICHIGAN FRONTAGE, in Lake Co., Ill., 40 miles north of Chicago. 120 feet on lake; about 3 acres in area. Valued once at $15,000. Sac. for $3,000. Will sell half for $1,500. Terms. Address H K 371, Tribune.

CHAIN-O-LAKES—Beau. mod. cottage, surrounded by lg. private estates; 75 mi. of waterways; exc. fishing and swimming; 40 mi. Chgo.; secluded and restricted, $850; terms reli. pty. Address N 132, Tribune.

SUMMER resort—Ideal for club, unbelievably good buy; 15 rms., cement block bldg., and 6 rm. frame cottage, right on best part of Fox Lake. $4,000. Terms. A. HUMBERT & CO., 2648 Lincoln-avenue.

4 RM. cottage—$695; Property fronts on 3 lakes; $100 down, bal $8.95 mo.; no assessments. Sand beaches; gd. fishing; 37 mi. from Chicago. Address G P 459, Tribune.

NEW COTTAGE, LARGE GROUNDS, 1 blk. Lake Mich. just north of Waukegan, fully finished, sacrifice $1,750, very easy terms. Address G D 554, Tribune.

$2,000 LOG cabin—Now $995; fully furnished; electric light, shower, etc.; large sand bottom lake; 50 miles northwest. Take $20 mo. Address Y P 51, Tribune.

5 RM. cottage and boat on priv. beach and lake; restricted, wooded, good fishing and swimming; 45 min. to loop. $795; $100 cash, bal. terms. Address G D 405, Tribune.

SACRIFICING Pistakee Bay, private home, 5 rooms and bath, deep well, electric pump beautiful wooded lot; $3,700; terms. Address L F 88, Tribune.

LOVELY cottage—40 mi. N. W.; 4 rms.; elec., inside toilet; sac., $950; terms to resp. party. Address L F 92, Tribune.

SACRIFICE wooded lot—Lake View villa section, north side of Lake, Wauconda, Illinois. Phone Delaware 9260. Gentiles.

LARGE lot on beau. Crystal Lake at 10% original cost. Must act quick, only few left. Address L G 201, Tribune.

4 RM. model cottage at Wauconda, $250 down; also wooded lot at bargain. Gentiles. Address F M 426, Tribune.

SACR. lake cott; furn.; $1,045; easy terms; 45 mi. Chicago. Address H K 272, Tribune.

MUST sacrifice large lake lot; near sand bch. Terms. A. Smolinsky, Cal. 6551.

CRYSTAL Lake estate—45 mi. Chi., 3 a., lake frt. hse., gar. Make offer. Cen. 2228-0123.

Indiana.

SECLUDED wooded location in Dunes; full price $100. Address Y H 457, Tribune.

Michigan.

GRAND BEACH MICHIGAN.
Lake Michigan water frontage, cottages, wooded lots. Liquidating $295 up. Gentiles. Office 65 miles from loop on U. S. 12, or phone Central 5716.

Wisconsin.

$800 SACRIFICE—New lake cott., boat, elec.; cost over $2,000; 95 miles Chgo.; lge. Wis. lake; fine fishing, bathing, hunting; terms. ADDRESS Y E 415, TRIBUNE.

WE invite you to see the reason for the great building boom now going on at Cedar Point Park, Williams Bay. Might be prices? ALFRED PEDERSON.

SACR. Cute Cottage—Completely finished; inside toilet, electricity; 59 mi. N. W. Gentiles. Tms., $850. Address G D 402, Tribune.

4 ROOM lake cott.—$795; scrn. pch.; inside toilet; elec.; 2 bedrooms; sand bch.; 58 miles; $12 mo. Address G C 450, Tribune.

SACRIF. new cott., boat, $550—Inside toilet; large Wis. lake. Address Y Y 52, Tribune.

REAL ESTATE—RESORT PROPERTIES.

Wisconsin.

TO LIQUIDATE ESTATE ON LAKE GENEVA.
Private restricted section. Olde English cottage. Full plumbg., gas, elec., running water, genuine knotty pine walls, insulated; sand beach, pier, boat harbor; $1,695. Terms, 5 yrs. Address G D 404, Tribune.

WITLER LAKE—No. Cent. Wis. Hskp. cotts. for 6; quite camp in woods; safe, sandy beaches; gd. fishing; not a resort; gentiles. $20 per wk. with boat. Inq. W. E. Baringer, Baraboo, Wis.

REAL sacrifice—4 room cottage and large screened porch. $725; worth $1,500. Built for all year use; on large lake; sand beach; real fishing, 2 hour drive. Easy terms. Address Y T 282, Tribune.

4 RM. house with large porch at Delavan Lake 1½ hours from Chicago. ONLY $825; terms, $100 cash, $15 monthly. Gentiles. Address G P 482, Tribune.

REAL ESTATE—FARM LANDS.

Farm Land Classified advertisments will be found in the News Section adjacent to the daily feature "Day By Day on the Farm."

REAL ESTATE WANTED.

Apartment Buildings.

WILL buy—Good 2 flat, Austin or N. W. side; 5's or 6's. Berk. 5260. Write 1825 N. Linder.

WILL pay all cash for 1½ story income bung., N. W. Side. Address O H 70, Tribune.

Farms and Acres.

WE need large and small farms to sell at auction or private sale. We have buyers waiting. For details write Walter Cording. 3808 IRVING PARK. IRV. 2915.

Houses.

CASH for bung. or 2 flat nr. parochial or public schl. So. of 74th-st. RAD. 5374.

REAL ESTATE FOR EXCHANGE.

Apartment Buildings.

TRADE good 2 flat brick for bus., cottage, bung., farm, vac. or larger. Laf. 0910.

6 APT., 6 rms., near Lincoln pk.—Price $13,000; eqty. $7,000. To trade. Bri. 2234.

Business Property.

VERY choice corner for tavern and gas station; sacrifice; terms to right party; will take other real estate as part payment. ADDRESS Y H 475, TRIBUNE.

Houses.

WANT Cedar Lake cottage for equity in fine 6½ room de luxe residence; h. w. oil ht. PETERS, 7923 South Park-avenue.

Farms and Acres.

WILL sell or trade my 10 acres of good truck farm soil, no buildings, excellent location for subdivision, for farm in Calumet district. Address L J 213, Tribune.

REAL ESTATE LOANS, MORTGAGES.

REORGANIZATION—CONSTRUCTION AND FHA LOANS.
HEITMAN TRUST CO.,
3d floor, 10 S. La Salle-st. Fra. 2400.

WILL make or buy 1st mtgs. on good So side improved property. Low rates. WM. L. SHARP & CO. 237 W 63d-st.

BROOMELL Brothers—First mortgages since 1904; Quick action assured to individuals or brokers. 111 W. Washington, Ran. 9121.

I HAVE money to loan on 1st mortgages. Special low rates. Mrs. Turner, Fra. 0198.

PEOPLE'S MORTGAGE CORPORATION. Study our Sunday ads. Brunswick 6200.

STOCKS AND BONDS.

WE BUY ALL REAL ESTATE SECURITIES. REAL ESTATE BONDS AND SEC. CORP. 111 W WASHINGTON, Rm. 726. RAN.1650

WE BUY REAL ESTATE SECURITIES, MORTGAGES, AND CITY JUDGMENTS. Weissburg & Co., 134 N. LaSalle. Ran. 1187.

COLLECTIONS.

COLLECTIONS Everywhere. No collection—no charge. United Mercantile Service Rm. 610, 140 N. Dearborn. State 4181.

BUSINESS OPPORTUNITIES.

Businesses for Sale.

APT. hotel—Modern, fireproof; tile baths; excellent condition; good location; 100% occupied; $25,000 cash required. Curran & Cain, 4545 Broadway. Lon. 2820.

APT. HOTEL—Hyde Park business and 10 yr. lease. 26 units furnished. Income $8,500. Price $7,500. Terms. Apply 33 N. La Salle, rm. 1208. Fra. 9298.

BAKERY—Cheap to right party. Whole bldg. or bus. only. Acct. sickness. 2152 N.Damen.

BARBER and Beauty Shop—Also fixtures; new, used. PAIDAR CO., 1120 N. Wells-st.

BARBER SHOP—2 ch.; sell acct. other bus. 4891 S. Archer [Polish nabor.], aft. 5:30.

BARBECUE-Rest.—Best loc. N. Side. Must sell. Call aft. 4733 N. Western. Bri. 4274.

BEAUTY shop for sale—Supplies, equipment; cash, easy terms. Catalogue free. GIBBS & CO., 21 S. WABASH-AVENUE.

BEAUTY shop—Est. 6 years; mod. equipmt.; liv. quart. if des. Owner must sacr. immed. Suburban. Oak Lawn 370, before 6.

BEAUTY SHOP—Good location, Oak Pk. and Austin; clientele established over 10 years. For information call Edg. 7400.

BEAUTY shop—Sou. S.; quick sale; gd. location; sac., living quarters; est. 15 years. Priv. party. Address L C 440, Tribune.

BEAUTY SHOP—Estab. 7 yrs.; gd. loc.; will sac. for small amt. Irving 6464.

BEAUTY shop—South Shore est. 7 yrs.' liv. qtrs. Best cash offer. Midway 3561.

BEAUTY shop—Exc. loc.; est. clientele; real money maker; reas. 5903 S. Wentworth.

BEAUTY shop—Mod. equipt.; living quarters; gd. loc.; reas.; acct. illness. 2539 E. 79th-st.

BEAUTY SHOP—North side; estab. 8 years; living quarters; reas.; cash. Wel. 9354.

BEAUTY shop—Est. 5 years; living quarters; best cash offer. 4513 Wentworth.

BEAUTY and millinery shop; reas.; due to illness. 3945 W. Division. Call Berk. 1553.

BILLIARD and recreation parlor—Lunch counter, thriving well est. bus.; exc. south side loc.; sm. cash down payment will handle. Call Hyde Park 10228 after 2 p. m.

CAFE AND COFFEE SHOP in hotel—Oldest, largest and most popular one in Ind. city of 50,000. Seats 130; has beer license. Rent $100, heat and water. Cash receipts $5,000 month. Price $5,500; cash $3,500, balance to suit. Address W. E. B., Columbia Hotel, Anderson, Indiana.

CANDY, school supp., toys, tobacco; 4 rms., bath; reas. rt. Clark, 43 E. Ohio.

CHILDREN-ladies wear shop—Exc. loc., long est., will teach; pr. $4,500 cash; sell acc't. ill. Address L F 238, Tribune.

CIGAR STORE—Fount. and cosmetics, in 350 rm hotel; also st. entr. 918 Wilson.

CLEANING and Tailor—N. W. Polish nghbd. St. ht.; low rt. Address M 594, Tribune.

CLEANING and tailoring shop—Ex. loc.; reas.; imm. Inf. 9309 Cottage Grove-av.

CONFY., fount. cigarettes, milk, etc.—Cor. loc.; liv. rm.; $200 req. 5232 N. Damen.

CONFEC.-NOVELTY—Fountain; liv. qrtrs. Must sacr. acc't health. 3840 N. Elston.

DEL.-grocery—Same owner 12 years. Modern fixtures. Complete stock, $35,000 yr. cash sales. Retiring. Ave. 4776.

DELIC.-groc.—Fully equipped; well stocked; 4 livrms.; doing good business; leav. city. Phone Gra. 2666 between 9-10 a. m.

DEL., Ice Cream, Candy, Cigars, Cigarettes. Good stand. Address N 217, Tribune.

DELIC.-Groc.—Cor.; gd. bus; low rent. Nice lvg. rms.; a real barg. Tms. 3901 N.Pulaski

DEL.-Groc.—Old est. Wonder. opp. Chp. rt. Liv. qtrs. Barg. Tms. 2514 N. Rockwell.

DEL.-groc.—Busy S. S. loc.; rt., $35; 3 liv. rms.; good bus. Clark, 43 E. Ohio-street.

DEL.—Uptown; $35 day; liv. quar.; reas. rt.; refr.; rare opp.; pr. $800. 2730 N. Clark.

DEL.-Groc.—Old est. Rent $30. Htd. elec. refr. paid. $850, tms. Ross Co., 352 E. 75th.

DELIC.-CANDY-ICE CREAM—4 rm. apt. in rear; stm. ht., rt. $35. 5516 S. MORGAN.

DELIC.-grocery—Estab. 5 yrs.; rent $35; $1,200 cash. 5118 Archer-av., Lafay. 8463.

DEL.—Mod. clean stock; 3 rms., bath. Rt. $35. Pr. $1,150. Englehart Co., 811 W. 62d.

DRESS SHOP—Well estab.; gd. living quarters; sac.; cannot handle. 3112 Cermak-rd.

DRUG STORE—Good naborhood and location. Daily sales $100. Address E 341, Tribune.

DRUG store—Rexall; low overhead; good bus.; owner has 2 stores. 3259 Lawrence.

DRUG STORE—N. W. side, est. 10 yrs.; leaving town. Info. call Ber. 3300.

EMPLOYMENT AGCY., FINE REPUTATION, ESTAB. 17 YRS., LOOP EXEC., TECH., clerical. Retiring. Address N 248, Tribune.

FOOD mart—North West side; information 3750 W. Chicago-avenue.

FOOD store—Modern equipt., living rm., reas. rent. REAL BUY. 9007 S. Ashland-av.

FOUNTAIN & restaurant—Must sacrifice because of other interests. Best cash offer takes. S. side. Vincennes 7898.

FRUIT and vegetable market—Gd. residential district; a real buy. Aus. 6992.

FURNITURE bus.—Est. 25 yrs.; $1,000 mo. net; retiring. 923 S. 16th, Milwaukee, Wis.

GAS STATION—Shell; good location; stock and equipment only $500. 4635 Lawrence. 10 to 12 a. m. or ph. Pens. 8298.

GAS station and lunchroom—U. S. hwy. 30, west 60 miles. Bargain for cash deal. M. O. Ellsworth, De Kalb, Ill.

GAS Super—2 encl. hoists; 5 pump. Big busy corner. Owner has other business. Consider terms. 8059 Vincennes.

GAS sta.—Do 20,000 gals., encl. greas., wash. Ideal. $200 handles. 6769 S. Chicago.

GAS STATION—14 E. 71st-st.; inclosed pit; trucking business.

GAS sta.—Gd. loc., reas. rent. Shell. Inq. Wed. morn, premises. Western-Granville.

GAS sta.—Encl. wash, grease, repr., shop; wond. opp., low rt., small cash. Hum. 1834.

GAS STATION—Super. Doing 10,000 gals. REAL BARGAIN. 5757 DIVERSEY.

GAS sta.—Enclsd. wash grease repair shop, body-fender work. 1900 W. 79th-street.

GIFT shop—Merchandise and fixtures; $300; must see to appreciate. 1915 W. 47th-st.

BUSINESS OPPORTUNITIES.

Businesses for Sale.

GRILL—Good business, sacrifice; leaving city. Other business. 2347 W. Granville Ave.

GROCERY and delicatessen—Estab. 18 yrs., same owner 5 yrs.; large, clean stock, electric equipment all paid for; living rms.; private party. Saginaw 7394.

GROC.-DEL.—NO COMPETITION; large stk., mod. fixt. Beaut. apt. with bath; cheap rt.; moneymaker. BOUlevard 7754.

GROC.—Good bus.; must sell; acct. illness; liv. quart.; very low expenses. Italian-American nghbd. 7009 S. Hermitage.

GROC.—Fruits, veg. Doing gd. bus. Sac. acc. death in fam. Address L C 442, Tribune.

GROCERY-delicatessen—4 rooms in rear; near 2 schools. 941 W. 51st-street.

GROC.—Mod.; 20 yrs. est. bus.; 3 rm. apt.; reas. rent; barg. for cash. 651 E. 61st-st.

GROCERY—Rent $35; heated; living quarters; good income. Berkshire 5415.

GROC.-DEL.—Reas. rent; liv. rms. in rear. Good reason for selling. 746 W. 103d-st.

GROCERY STORE and Meat Market for sale. Reas. price. Evergreen Park 7514.

GROC-mkt.—Est. trade; S. Sh.; exc. oppor.; sac. acct. ill. Address L F 235, Tribune.

HAMBURGER, Bar-B-Q—Exc. bus., 4 doors from theater. $1,000 req. 6816 S. Halsted.

HAMBURGER-Chili — Transfer cor.; S. S.; Sacrifice. Panama Coffee Co.,5855 S. Kedzie.

HAMBURGER stand-lunchrm.—Fully equip.; nr. L st. 4640 N. Western. Jun. 5270.

HAMBURGER, SANDWICH SHOP. Ideal for couple. 5422½ N. Clark.

HAMBURGER-lunchrm.—Must sacr.; leaving town. Best cash offer. 5103 Madison.

HAMBURGER-LUNCH—Ideal for cpl. or 2 part.; excel. bus.; gd. loc. 2149½ Cermak.

HAMB.—Dandy bus. Rent only $25. Price $650; ⅓ down. Englehart Co., 811 W. 62d.

HAMBUR.-BAR-B-CUE—Must sacrifice; only $150 req. 7407 Madison-st.

HAMBURG. Stand—3555 W. 63d-street; full equip. Rent $25 mo., with liv. quarters.

HAND LAUNDRY and cleaners—Estab.; selling acct. other business. Longbeach 0556

HOTEL—Coml., 21 r.; Englwd.; 3 y. l.; r. $115; inc. $450; nets $200, $2,300; tms. Steinbock & Alexander, 160 N. La Salle.

HOTEL—67 rm.; stoker; newly dec.; by subway station; sacr. 1570 Clybourne-avenue.

HOTEL—42 apts., 5 yr. lease; rent $450 mo.; $6,500 cash req. Dahl, broker. Lon. 4770.

ICE cream store—Fully equipped; good west side loc., nr. theater; will rent or sell, to reliable party, with small down payment. Apply 1025 S. Kedzie.

JEWELRY store—Good location; will sacrifice. 640 Diversey. Bitter, 2732.

LAUNDRY—Real bargain, at once; $5,000; acct. old age and poor health. 4251 W. North

LUNCH ROUTE and truck—In mfg. dist. S. S. Estab. 10 yrs. Rogers Park 2562.

LUNCHRM.—Ideal for cpl.; liv. qtrs.; opp. theater, schl.; reas. 7607 Cottage Grove.

LUNCHROOM—Ideal for couple; $150 down; good, going bus. 12 S. Western-av., eves.

LUNCHROOM—Across from Chi. Municipal Airport. Very reas. 6001 S. Cicero-av.

MAIL ORDER—Well established business in loop. $1,500. Address L J 206, Tribune.

MATTRESS Co.—Est. 9 yrs.; $18,000 yearly retail bus.; good opp.; complete. $4,000. Teach business. Address L J 104, Tribune.

MEAT MARKET.
Butcher wanted to own his own market in neighborhood store near N. S. Small down pymt. Collins. Central 4538.

MEAT MARKET—Sale or rent; very reas.; in S. S. chain store. App. 704 W. North-av.

MILLINERY SHOP—Exclusive North Side. Must dispose immediately. Bargain. Sell fixtures separately. Workroom equipment. Steam boiler and iron. Apply 549 Diversey-pkwy.

MILLINERY shop—Well estab.; busy loc.; compl. new fixt. Sac. quick sale. 3253 W. 63d.

NEWS stand—Western and Grand-avenues. Good opportunity. Van Buren 7305.

PAINT, dec., contracting—Well est. $24,000 yrly. Make offer. Lak. 6370 or Wel. 2117.

POULTRY—Del. on highway, well est. Pres. owner 6 yrs., real money maker; 4 r. Must sell. Bargain. Ross Co., 352 E. 75th.

RESTAURANT—Air conditioned, all modern equipment. Seats 50. Good South Side loc. Old estab. business. Closed nights. Average $2,500 per mo. Retiring. Price $5,200; cash $3,000; tms. Cedarcr. 2569.

RESTR.—Mod. equip., transfer line, factory trade; acct. accid.; reas. 1701 S. Ashland.

REST.-Lunchrm.—Nr. L sta.; est. bus.; fully eqp.; 5 rs.; $500; tms. Ross Co., 352 E. 75

REST.—Compl. eqpd., going bus.; long lease. Investigate. 8118 S. Ashland. Rad. 4150.

RESTAURANT in No. Side hotel. Well eqpt. Reasonable. Address E 340, Tribune.

ROADHOUSE—Beau. modern; Beverly Hills vic.; well estbl.; leav. town; sacr. Hawaiian Gardens, 99th and ½ bl. W. of Western.

RM. HSES.—40 R.; inc. $550; pr. $3,200; 69 r.; inc. $1,000; pr. $7,000; terms. 28 r., west; inc. $330; pr., $1,200. A. J. Borke, 11 S. La Salle. Cen. 7586.

RMG. HSE.—90 rm.; rt. $400; 10 y. lse.; nets $500; pr. $5,000. De Woskin Co., 105 W. Madison.

RMG. HSE.—74 rms., N. Dearborn-st.; 8 year lease. Will net $300. Pr. $6,500. Terms. Capps Co., 61 W. Schiller. Sup. 6160.

ROOMING HSE.—32 rms.; 2 garages; stoker. Rent $125. Widow leaving town. $1,800, trms. N. side loop section. 734 N. La Salle.

ROOMING FLAT—6 rms., all rented, elec. refrig. steam heated. $250. Hyd. Pk. 3289.

RMG. HSE.—Uptown; 40 rms.; 5 car gar.; 3 yr. lse.; refr.; nets $240. 940 W. Eastwood.

RMNG. Hse.—11 rms., 4 bths., rt. $55. Inc. $160 term lease, $850 cash. 4555 Ellis-av.

RMG. HSE.—13 rms.; all rented; will sell reas. for quick sale. After 5 p. m. Canal 6606.

RMING hse.—14 hskpg. rms. Orchard-st. Rt. $50. $950. A. Humbert & Co. 2648 Lincoln.

RMG. hse.—19 rms.; good inc. East of State-street. Sacr. Quick sale. Delaware 4577.

SHOE repair and hat shop—Champion mchy., Steam htd. store, good loc., low rent. See owner. 2484 N. Clark-street.

TAILOR and cleaner stores—2; good business; reasonable. Edgewater 5454.

TAVERN—5448-5450 S. Ashland; finance co. Sell for balance. $335; horseshoe bar, tables, chairs, glassware; ideal for liquor store; terms. Dearborn 7584.

TAVERN—75 ft. circ. bar, $2,800 full price. Austin dist., Madison-st., aver. $2,500 mo. Owner has other bus. Sta. 8190; eves. Col. 7783.

TAVERN—Chi. suburb, doing fine bus.; well located and equipped; rt. $75, htd. Very fine buy; $2,000, tms. Kone. 828 N. State.

TAVERN, Rest., Gas Sta., Dance Hall—45 mi. n. 2 main h'ways; reas. rent; mod. eq. Ex. bus. Spiering, U.S. 45 & 173, Antioch.Ill.

TAVERN-rest.—Sac. $3,500 cash; est. 15 yrs. Mod. eqp.; nr. lp. Address L A 88, Tribune.

TAVERN—Will sacrifice acct. of death. 2003 S. Allport-st. Call Berwyn 2533-R.

TAVERN — Complete electrical equipment, reas.; small down payment. 5441 Belmont.

TAVERN—Gd. location; downtown; selling acct. illness. Hem. 0998, eves. after 7.

TAVERN—Modern; North Austin; account other business. Address L J 102, Tribune.

TAVERN—Doing $1,400-$1,600 per mo. Elec. refrig. Reas. Address L C 441, Tribune.

TAVERN—Trans. corner Montrose & Western; reasonable. 4357 N. Western-avenue.

TAVERN—Cor. Clinton & Madison; fully equipped; $500 cash. Rosenstein. Cen. 4654.

TIRE STORE—Wholesale and retail with gas station. Fully equipped. Indiana town of 35,000. 120 miles Chgo.; no competition in wholesale line. $850 cash will handle. Bal. small payments, will teach business. Address E 191, Tribune.

TOILET seat bus. — Refinishing and new. Spray equip.; mach. and stock; established business. Partners disagree. Plaza 5343.

If the kind of store or business you want is not offered for sale today, why not advertise in the Business Opportunity Wanted Column? Stop in today at the Tribune Want Ad office, Madison and Dearborn streets, or call Superior 0100. Ask for an Ad Taker.

Concessions, Locations, and Leases.

BRAND new ultra modern Shell super service station; best location. Lake Forest, Ill. Unusual oppor. Requires investment $2,500 for stock and operating capital. Reply with phone number. W. D. Barndt, 1425 North-av., Waukegan, Ill.

SPACE for slip cover man in high class upholstery shop. Edge. dist. Ard. 8841.

DELICATESSEN-GROCERY — Living room. Hot water heat. Reasonable. 66 E. 71st.

BARBECUE for sale—All equip. for tavern. Well est. Reas. Edg. 6387 in evenings.

GOOD loc.—Was old est. groc.; milk depot; 2 liv. rm. Touhy & E. Prairie-rd. Ave. 5165.

MEAT maket for rent; well estab. grocery store. Address L J 215, Tribune.

Manufacturing.

WANTED—Work for tool and dies work. Dies, jigs, fixtures, stampings and special machinery parts. Western Springs 4492.

Business Equipment.

DENTAL EQUIPMENT.
Complete, like new; will sacrifice. 1200 N. Ashland, Room 558.

$350—OVERLAND vapor bath cabinet [the lying down type]—like new; will sacr., $200, incl. massage table. Wheaton 563 or 958.

2 50 gallon ice cream cabinets; 827 E. 87th pl. Andrew Manes.

Business Service.

IF YOU CANNOT SELL YOUR BUSINESS for all cash, sell on time and we will buy your mortgage. E. EDWARDS, 9 W. Washington. Fra. 1966

Wanted.

BUYING A BUSINESS? NO CHARGE. SELLING? Results or No Charge. BUSINESS BROKERS, INC., 35 S. DEARBORN. RAN. 2558.

LET us Sell your Business quick. Confid. serv. DELMONT CO., 2839 N. Clark. Bit. 2584.

WE PAY CASH for stores and merchandise. L. Goodman, 672 Roosevelt. Canal 8625.

GAS STATIONS WANTED—Feldman Petroleum, 544 West Roosevelt. Harrison 3500.

MEAT Market—Food Shop or Restaurant—Des. N. Side loc. Address N 220, Tribune.

OIL bulk plants wanted. Feldman Petroleum. 544 W. Roosevelt. Harrison 3500.

HOME FURNISHINGS AND FURNITURE.

General.

Save Money!
Prices slashed for quick clearance of gigantic stock of fine furniture and rugs.
DON'T DELAY—BUY NOW!
140 Parlor sets as low as....$19
110 Bedroom sets as low as....$19
106 Dining room sets as low as....$18
96 Breakfast sets as low as....$8
87 Smart studio couches as low as....$12
250 American and imp. rugs as low as.$10
Complete 3 room outfits....$99
Hundreds of other sensational bargains.
Easy Terms—2 Years to Pay.
Nelson Bros. Warehouse
[NORTH SIDE.]
6310 Broadway
[SOUTH SIDE.]
6910 Cottage Grove-av.
Daily to 10 p. m., Sunday to 5 p. m.

OPEN EVENINGS TO 9 P. M.
Sensational Sale
FURN. MART SAMPLES
SAVE 40% TO 60%
2 piece living rm. sets, odd sofas....$19-$89
3 piece bedroom sets....$22-$89
7-8-9 piece dining room sets....$39-$99
5 piece dinette sets....$9-$29
Better grade twin studio couches..$12-$20
Occasional and pull-up chairs....$3-$12
Odd beds, springs or mattresses....$5-$11
Kneehole secretary desks....$9-$89
9x12 rugs....$7.75-$69
Floor and table lamps....$1.50-$8.50
Odd dressers, vanities, buffets....$12-$19
HUDGIN. TERMS. DEL. 5824.
471 EAST OHIO-ST.
2 Blocks South Furn. Mart.

FURN. IN MFR'S WAREHSE. AT 50% OFF
$149—2 Pc. Silk Mohair Kidney Set....$60
$ 99—7 Pc. Walnut Dining Rm. Sets..$49
$ 99—3 Pc. Swedish Moderne Bedrm..$49
$ 45—9x12 Leaf Broadloom Rugs....$22
[9x15, 18], 10½x12, 15], [12x15, 21] etc
HOLLANDER WAREHSE. Daily to 9. 2420 MILWAUKEE-AV. TERMS.

REAL FURNITURE BARGAINS.
18th Century Modern French, ½ off.
$125 Parlor, Bedroom, Din. Sets....$27-$59
150 8x11, 9x12 Rugs. All Kinds..$12-$38
2-3-4 Room Outfits, Complete....$88-$145
Terms. Open to 10 p. m. 7839 S. Halsted.

REMER STORAGE SALE—EASY TERMS. PAR., BED., DIN. SETS, $29; RUGS, $15. COMPLETE 4 ROOM OUTFITS, $129. 5822 N. Western. Open daily to 9, Sun., 5.

IN SCHAULER STORAGE.
4 rms. furniture—bargain; $129; will sep. 200 rugs, all kinds, sizes, $10-$25 up. 4644 N. Western. Op. eves. ex. Wed. Sun. 5.

Verschoores Storage Sale.
3 Floors of Furn. and Rugs. All Kinds. Easy tms. 4040 N. Kedzie. Eve. 10, Sun. 5.

BAER STORAGE FURN.—Parlor, dining, bedrm. sets, $29. 1927 MILWAUKEE-AV.

Central.

LINOLEUM LAID FREE—Inlaid, 69c sq. yd. Congo. 33c sq. yd. Armstrong 12 ft., 43c BALABAN, 1547 Roosevelt. Canal 1552.

LINOLEUM LAID FREE—Inlaid, 79c sq. yd. Pick up special, 23½c sq. yd. Heavy, 37½c. 4812 N. Western. Ard. 4100. Open eves.

South Side.

6,500 YARDS CARPET.
210 yds.—Salt and pepper, perfect..90c yard
740 yds.—Bright red, perfect....$1.35 yard
3,200 yds.—Taupe, perfect....$1.35 yard
2,400 yds.—Rust, salt, and pepper..$1.40 yd.
350 yds.—Blue leaf, Wilton....$2.45 yard
700 RUGS—USED—REMNANTS—All sizes. Hundreds of throw rugs and runners. ROYALTON RUG CO., 4727 COTTAGE GR.

1,000 NEW RUGS SLASHED
New 4x6, 6x9, 8x10, 9x12 to 11x18.$6-$55
311 unclaimed 6x9 to 9x12, 9x18....$3-$27
Checker Cleaner Whse., 6208 S. Racine. Tms.

SELLING OUT.
300 fine living room suites, mohair covers, all styles; for sale cheap. 5409 S. HALSTED-ST.

USED ORIENTAL THROW RUGS. 9x12 SAMPLE RUGS....$27.95 AND UP. Klever Carpet Co., 4647 Cottage Grove-av. Open Tues., Thurs., and Sat. evenings.

LINOLEUM BELOW COST. Armstrong's inlaid lino., 85 sq. yd. Remnants in felt base lino. 15c sq. yd. 2940 S. WENTWORTH. VIC. 2894.

NEW dom. rugs, $15-$20-$25; parlor, bedr., dining set, $39-$49. Open eves. [Terms.] RAPP STGE. FURN., 5746 S. ASHLAND.

PARLOR sets, $11-$28; 9x12 rugs, $8 up. Wal. din. set, $14-$29; bedrm. set, $17-$27 NORMAL FURN., 6121 S. HALSTED.

BEAU. 9 pc. din. set, $75, 7 pc. fine mod. bedrm. set, $80, 9x12 Wilton, $25. Terms SCHWARTZ STGE., 7012 STONY ISLAND.

BEDRM. set—Imported rugs, odd chairs, china dinner set, drapes, elec. washer, etc. 5319 Kimbark, 1st apt. Fair. 1363.

SACR. immed., 5 rms., gorgeous furn., rugs, etc.; used 3 mos.; sep. Dlrs. Mid. 5838.

NEW AND REPOSSESSED FURNITURE. SELL CHEAP. 7090 COTTAGE GROVE.

DUNN Bros. Storage Warehouse—Furniture for sale. 6714 Cottage Grove-avenue.

SAC. imported Oriental Rugs, like new, $20. 3 piece Bedroom set, $30. 7839 S. Halsted.

North Side.

MAPLE FURNITURE.
For Quick Clearance—Bunk Beds, only $10.95; Jenny Lind Beds, $4.95; Maple Bedrm. Sets, $39; Living Rm. Sets, $29.95; Dinette Sets, $19.95; Odd Pieces at 1/3 to ½ off. Wallen Fine's Outlet Store, 3330 N. Clark-street. Bittersweet 2339.

REFER to ad under Auction Sales of Lake Shore Furniture and Studios, 5510 North Broadway. Ardmore 1262.

5 RMS. furn.; rugs, parl., din., 2 bedrm. sets, odd pcs.; used 3 mo.; sep. Dealer, L. V. 5634

SM. grand piano like new. Orient. rugs; 6 rms. furn. 7524 N. Claremont, 2d. She.9274.

REPOSSESSED—3 rms. furn., like new, $99; $5 dn. Op. evgs. until 10. 4342 Broadway.

Northwest Side.

USED RUG MART.
NO MONEY DOWN—EASY TERMS. SAMPLES, UNCLAIMED, THROW RUGS to 12x18. $2 to $50. New rugs, carpets. All sizes. Save 60%. Amer. Pneu. Cpt. Clnrs., 3920 Armitage. Op. Tue.,Th.,Sat.eve.

BRAND new J. Lind and 4 poster wd. beds. Mod. bed. coil spring, mattresses, $4 ea.; twin innerspring studio couches, $15; 3 pc. bedrm. suits, $29.75; cash or tms. Chicago Bedding Co., 3327 Milwaukee. Pal. 1331.

MUSICAL INSTRUMENTS.

Pianos and Players.

CONSOLE type piano bargains; pay only $77 of the balance due on account; $1 a week. No money down; 30 days' trial; nothing to pay until Sept.; used only a few mos.; looks, sounds like new. Private Fireproof Piano Warehouse, No. 39, corner S. Ashland-av. and 39th-st. Open evenings to 9.

LYON & HEALY grand, perfect condition, beautiful case; original price, $975; priced $285. Small down payment, balance 3 years to pay. Your old piano in trade.
WURLITZER,
111 S. Wabash. Open eves. Andover 3322.

SPINET Piano—Demonstrator; beau. design; original price, $325. Now priced at $169. Terms. $5 down, bal. 2 years to pay.
WURLITZER,
111 S. Wabash. Open eves. Andover 3322.

CHICAGO'S LARGEST STOCK OF USED GRAND AND UPRIGHT PIANOS, CONSOLETTES, VERTICALS, SPINETS, NOW ON DISPLAY. EASY PAYMENTS. KIMBALL FACTORY, 2611 S. California. OPEN DAILY—9 A. M. TO 9 P. M.

BEAUTIFUL SPINET—Latest model; nationally known make; want reliable party to take over small balance at $1.50 week. See MR. RUSSELL, Credit Mgr. Wab. 6900. BALDWIN PIANO CO., 323 S. WABASH.

BARGAIN—Slightly used small piano; reduced to only $110; terms, $1 per week. P. A. STARCK PIANO CO., 234 S. Wabash-avenue. Open evenings.

BEFORE buying any used piano see the brand new Spinet for $235 at Cable Piano Co., 303 S. Wabash. Harrison 1644.

SPECIAL—Latest style spinet console. Splendid cond. Only $150. Terms and delivery. GULBRANSEN FACTORY, 820 N. Kedzie.

KIMBALL GRAND, MAH. CASE, $175. Moist Piano Co., 8th floor, 209 S. State.

$165 KIMBALL Grand—Apt. size, like new; also new spinet. 6242 W. Grand.

$1,000 APT. Grand—Standard make; like new. Sac., $125. 6534 Cottage Grove.

SACRIFICE—10 grand pianos and 4 spinets $95 and up. 6512 N. Clark-st.

CHICKERING Grand—A1 cond.; barg., $150. WYMAN'S, 604 Republic Bldg., 209 S.State.

WANTED to buy—Good used grand piano from pri. fam. Pay cash. Mer. 2811.

APARTMENT size walnut grand piano—Also walnut spinet. $125. 3238 W. Harrison.

$85 BUYS USED KRANICH & BACH GRAND. $10 DN., $3 PER MO. 5224 W. Chicago.

SACRIFICE 20 grand pianos, 12 spinets, $90 and up. Terms. Victor Stge., 4809 W. Lake.

WANTED—Good upright piano at a bargain. Sheldrake 4239.

SALE!!—Large selection of used Grands; $95, $125, $150, etc. 5408 W. North-av.

SACRIFICE—$350 Lyon & Healy Musette Spinet, $165; like new. 5408 W. North-av.

NEW spinet—Value $300; now only $169. KRUPP MUSIC CO. 3916 N. Cicero-av.

Wind, String, Etc.

RECONDITIONED instruments, drastically reduced. Lyon & Healy, 243 S. Wabash.

3 OCTAVE Xylophone—Sacrifice, $25; like new. Phone Wabash 0078.

WANT Hamond electric organ, model B. Address E 231, Tribune.

BUILDING MATERIALS.

Heating and Plumbing Supplies.

3 GAS, steam radiators—11-13-15 sections compl. with pipes, flues, etc.; perfect cond. Best offer. Cedarcrest 4677.

LOANS—PERSONAL AND BUSINESS.

Personal Property and Salary.

Salary Loans
$25 TO $300
On Your Signature Only
NO CO-SIGNERS, NO ENDORSERS. ONLY YOU SIGN.
MAKE YOUR OWN REPAYMENT TERMS 1 TO 20 MONTHS TO PAY.
PRIVATE INTERVIEW ROOMS. STRICTLY CONFIDENTIAL—ONLY YOU KNOW OF TRANSACTION.
ALSO FURNITURE AND AUTO LOANS. LIBERAL PLANS. FAST SERVICE.
Phone for Your Loan
then call in person at office and promptly obtain the money.
LOCAL LOAN CO.
[UNDER STATE SUPERVISION.]
7 W. Madison, at State. RANdolph 8400 Thos. Kerwin, Mgr.
4658 S. Ashland, at 47th. YARds 4870 Edw. Maloney Mgr.
821 W. 63d, at Green. ENGlewood 7800 M. C. White, Mgr.
807 W. 79th, at Halsted. RADcliffe 4500 Edw. Mitchell, Mgr.
11054 S. Michigan. PULlman 7500 Wm. Markham, Mgr.
8 N. Ogden, at Madison. SEEley 3700 John O'Brien, Mgr.
1 N. Pulaski, at Madison. KEDzie 5900 [Oak Park phone, EUClid 6163.] A. J. Sala, Mgr.
1212 N. Ashland. BRUnswick 3100 W. R. Taylor, Mgr.
4013 Milwaukee at Cicero AVEnue 1400 John Flanagan, Mgr.
4701 N. Western, at Leland LONgbch 2161 [Evanston phone GREenleaf 5100.] Peter Burr, Mgr.

CASH LOANS
$10 TO $300
Borrow here quickly and privately. Loans made on furniture, autos, or just your plain note.
1 TO 20 MONTHS TO PAY.
Charges based on number of days you keep money. The faster you pay, the less the cost. Before you borrow, 'phone or stop in any office listed below for complete payment and cost figures.
COMMONWEALTH LOAN CO.
3166 LINCOLN-AV., cor. ASHLAND at Belmont, Rm. 224...BITtersweet 3360
4803 LINCOLN-AV., cor. WESTERN at Lawrence, Rm. 208...LONgbeach 3456
4013 MILWAUKEE-AV., cor. CICERO at Irving Park, Rm. 307...AVEnue 0443
1791 HOWARD at CLARK, Room 214 ....ROGers Park 0754
6306 COTTAGE GROVE-AV., at 63d, Room 305 ....HYDe Park 0604
749 W. 63D-ST., at HALSTED, Room 200 ....ENGlewood 1711
1 N. PULASKI [Crawford], at Madison, Room 415 ....VAN Buren 5040
137 N. MARION-ST., at LAKE, R. 204 Chgo. Ph., AUS. 2624; O. P., VIL. 6886
6428 W. CERMAK-RD., nr. Ridgeland Chgo. Ph., LAWndale 2882; BERwyn 371

"the SIMPLIFIED plan"
YOU CAN BORROW
$75
FOR
Only
$1.18 Per Week
including all interest and principal.
$150 for only $2.33 per week
$300 for only $4.44 per week
Figured on a 20 month basis, 3% per month up to $100, 2% per month on the portion from $100 to $200—and only 1% on portion over $200.
PHONE
LOAN CORPORATION
4 Convenient Offices.
LOOP
160 N. La Salle, Rm. 1100. Ran. 3333. Park free at 120 W. Lake Garage.
SOUTH
7850-58 S. Halsted, 2d fl. Rad. 2511. Open Tues. and Thurs. eves. until 8.
NORTHWEST.
2801 Milwaukee, 2d fl. Spa. 2700. Open Tues. and Thurs. eves. until 8.
NORTH.
1737 Howard, 3d fl. Rogers Park 2030. Evanston phone: Greenleaf 1240. Open Tues. and Thurs. eves. until 8.

GET THE MONEY
YOU WANT FROM
FAMILY LOAN
CORPORATION
Simplified Loan Method
Terms Adjusted to Suit.
Choice of Payment Plans.
Full Privacy Assured.
Employers Not Notified.
You receive the full amount of your loan without deduction. NO insurance. NO fines.
Prompt Service
LOOP
202 S. State-st., cor. Adams, Century Bldg. Rm. 301. Telephone WABash 2994
LOGAN SQUARE
3129 Logan-blvd., Logan Square, near Milwaukee. Tel. SPAulding 4100
NORTH SIDE
2349 W. Devon-avenue, cor. N. Western. Devon Bldg., 206 Tel. BRIargate 4121
WEST SIDE
4806 West Madison-st., near Cicero. Next to Walgreen. Tel. MANsfield 4211
SOUTH SIDE
2105 E. 71st-street. East of Bryn Mawr I. C. station, 2d floor. DORchester 2811
SOUTH CHICAGO
9113 Commercial-avenue [opp. Goldblatt Bros.], Lincoln Bldg., R. 10 REGent 6220

Friendly Personal Loans
$20 to $300
for Every Purpose.
Here you will find a loan plan to meet your own requirements . . . salary loans on your own signature, furniture loans, auto loans, and family loans.
No credit inquiries are made of friends, relatives, or employer. Repayment terms can be arranged to suit you.
Phone Central 4733
C. C. ERD
7 S. Dearborn-st., Suite 616.
52 years of continuous service.

Personal Loans
on furniture, salary, and autos. Listed Stocks.
AN HONEST LOAN SERVICE.
L. T. BAKER & CO.
UNDER STATE SUPERVISION
30 W Washington Suite 1407
RANDOLPH 6151

LOANS—PERSONAL AND BUSINESS.

Personal Property and Salary.

LOANS
On "Fit-Your-Budget" Plan.

CASH LOAN YOU GET.	AMOUNT YOU PAY BACK EACH MONTH, INCLUDING ALL CHARGES. 6 Mos. Loan.	12 Mos. Loan.	16 Mos. Loan.	20 Mos. Loan.
$ 25	$ 4.54	$ 2.44		
50	9.09	4.88		
75	13.63	7.33	$ 5.76	$ 4.83
100	18.18	9.77	7.68	6.43
125	22.69	12.19	9.58	8.02
150	27.19	14.59	11.45	9.58
200	36.17	19.36	15.18	12.69
250	45.12	24.12	18.89	15.77
300	54.08	28.87	22.60	18.85

Payments include charges at Household's rate of 2½% per month on that part of a balance not exceeding $100 and 2% per month on that part of a balance in excess of $100. This rate is less than the maximum permitted by the Small Loan Act and is the same to every one. No endorsers. Loans made on your own signature or on furniture or auto. No wage assignments. No credit inquiries of friends or relatives. To apply, phone or visit office nearest you.

LOOP OFFICES.
111 W. Washington, Rm. 253. FRA. 1082
5 S. Wabash, 13th floor. STAte 0151
36 S. State, 16th floor. FRAnklin 0884
100 W. Monroe, 7th fl. STAte 1777
NEIGHBORHOOD OFFICES.
6856 S. Halsted-st., 2d flr. ENGlewood 5534
841 E. 63d-st., 4th flr. PLAza 8360
9204 Commercial-av., 3d fl. SOU. Chi. 0163
11106 S. Michigan, 2d fl. COMmodore 3880
6255 S. Ashland, 2d fl. HEMlock 4510
2355 W. 63d-st., 2d fl. REPublic 4472
1737 Howard-st., 2d fl. ROGers Park 8329
4554 Broadway, 2d fl. LONgbeach 7183
2800 Milwaukee-av., 3d fl. CAPitol 3440
4704 Irving Park, 2d fl. PENsacola 4570
3150 Lincoln-av., 2d fl. BUCkingham 1006
Cicero, 6012 Cermak-rd., 2d fl. CIcero 8400
Oak Park, 1140 Lake-st., 3d fl. EUClid 803
1 N. Pulaski [Crawford], 5th fl. KED. 9704
HOUSEHOLD FINANCE
CORPORATION.

IF YOU NEED TO BORROW
CALL
T. B. WARD, INC.
where any honest man or woman can borrow from
$30 UP TO $300
DEPENDENT ON ABILITY TO PAY.
T. B. WARD, INC.
Room 408. 8 S. Dearborn.
RANDOLPH 2060.

Business Loans.

$300 TO $150,000.
To machine shops, print shops, factories, laundries, hotels, stores, trucks, etc. No Endorsers. Terms to suit.
Oldest Estab. in Chicago.
F. BOLAND
9 W. WASHINGTON-ST. FRA. 1966. Money in 24 hours. Phone for Repr.

LOANS—ALL TYPES AND AMOUNTS. CALL MR. MILLS. CENTRAL 5532.

Collateral Loans.

Jewelry Loans, $1 to $10,000
Quickly obtained. Lowest rates. ILLINOIS STATE PAWNERS ASSN. 140 N. Dearborn corner Randolph 2d fl

LOANS—Jewelry, clothing, furs, anything of value. North Av. Loan. 641 North-avenue.

LOANS ON ANYTHING OF VALUE Federal State Pawners 5 S. Clark.

FINANCIAL SERVICE.

CASH FOR DEFAULTED BONDS and Mortgages. See Jim Murphy, Rm. 610, 140 N. Dearborn-st. Phone State 4181.

HEIRS—Quick cash for legacies and trusts. Probate Finance, 155 N. Clark. Cen. 2022.

HOUSEHOLD APPLIANCES.

Electric Ranges.

NEW spies, Westinghouse, Hot Point, and others, 100s of them, all models, $39 and $49. Cash, E-Z terms. See. 4141. Central Warehouse, 775 W. Jackson. Open eves.

WESTINGHOUSE or Hotpoint Elec. Ranges, new, $59. Whistler's, 621 W. Jackson.

Electric Refrigerators.

NEW SAMPLES.
100s OF THEM NOW ON SALE IN THE ELECTRIC APPLIANCE OUTLET IN THE
CENTRAL WAREHOUSE,
[Formerly Edison's]. Check this list.
New Gibson apt. size, sample....$39
6 cu. ft. all porcelain, rec....$49
Frigidaire Meter-miser, sample....$59
Norge famous Rollator, fam. size, rec..$59
New 1939 Crosley Shelvador, 6 cu. ft.$68
New 1939 Westing.; was $159; now..$89
Odds and ends, all makes, rec., rep....$25
Free del. Cash. E-Z terms. See. 4141.
775 W. JACKSON.
OPEN EVES. TO 10; SUN. TO 5.

GENERAL ELECTRIC, Westinghouse, in original crates; 6 cu. ft.; 5 year written guar. LIST, $149.50. OUR PRICE, $89.95. Open eves. till 10, Sun., 5. Terms arranged.
3334-40 N. CENTRAL-AV.

REPOSSESSED ELECTRIC REFRIG. All natly. known makes. $35. Renewed in our own factory. Full guar. Come in. Be convinced. Zerozones, as is, $17.50. 220 W. HURON-ST. OPEN SUNDAY.

NEW Westinghouse with 5 yr. guar....$69 Lowest prices in city on all brands; terms Tri-Par, 110 N. Wells. Tues.-Thurs. to 9

G. E. Frig., Kel. Norge, others like new; 1 yr. unconditional guar., $32 up. $1 wk. Open eves. 4237 N. Lincoln-avenue.

WESTINGHOUSE, new, $64; 6 cu. ft. Kelvinator, new, $69; 6 cu. ft. Crosley, new $59 Whistler's, 621 W. Jackson. Op. eves., Sun.

30 FRIGIDAIRES, $29 and $39; General Elec., $39; guar.; $1 wk. RENT Frigidaires or G. E.'s, $1 wk. 6403 HALSTED.

CROSLEY ref.—6 cubic ft.; $129 val.; new samples; now $64. Whse., 1232 S. Halsted

NORGE—All porcelain 6 cu. ft. refr., formerly $249; will take $70; rec. 1232 S. Halsted

Stoves.

GAS RANGE CLEARANCE SALE—Hundreds of them. All nationally known makes.
1940 model table top. While they last.$18
New 1939 Det. Jewel. All wh., chrome.$29
Magic Chef, fully insul., ht. control....$39
A limited No. of spies., rec., rep....$15
Free del. Cash. E-Z terms. See. 4141.
Central Whse., form. Edison's, 775W.Jack'n.

UNIVERSAL GAS RANGES—'39 models; spec. facty. price; orig. crates. Open eves., Sun., 10 to 5. 3334-40 N. Central-av.

WHITE Table Top Gas Ranges, New, $19. Warehouse, 1232 S. Halsted-street.

UNIVERSAL gas ranges—'39 mod. Bargains; terms. Open eves. 4237 N. Lincoln-avenue.

JEWEL table top gas ranges, new....$27 Whistler's, 621 W. Jackson. Op. eves., Sun.

Washing Machines and Ironers.

1940 THORS.......$28
These washers are all white, carry full guarantee. Some are in the original crates with slight crate mark. While they last free del. Cash. E-Z terms. See. 4141. In the Electric Appliance Outlet in the
CENTRAL WAREHOUSE
775 W. Jackson. Op. eves. to 10; Sun. to 5

THORS—G. E.—$28.
CENTRAL NORTH SIDE STORE. 1940 Models. In original crates. Written factory guarantee. EASY TERMS. FREE DELIVERY. Open even. till 10 p. m. Sunday till 5 p. m.
3334-40 N. CENTRAL-AV.

RENT A THOR WASHER OR IRONER. 25c A WEEK—FREE DELIVERY. PHONE ALBANY 0140.

RENT WASHER, IRONER, REFRIGERATOR, VACUUM CLEANER. ALBANY 0141.

THOR—1940 models, slight chip, $59.50 val. Now $28. Warehse. Outlet, 1232 S. Halsted.

MAYTAG—ALMOST NEW Must sacrifice at once. Stewart 1912.

1940 MAYTAG samples, $39.95; Thors, $25 PHONE GRACELAND 5178.

THOR washers, new, $29; ironers, new, $34. Whistler's, 621 W. Jackson. Op. eves., Sun.

MAYTAG floor samples, $35; terms, $1 wk. Commonwealth, May and 69th-st. Open eves.

MACHINERY AND EQUIPMENT.

A. C. AND D. C. MOTORS and Generators bought, sold, repaired and exch. Mon. 7410 Arthur Wagner Co., 701 W. Washington.

HERCULES coal stoker with controls—5,000 sq. ft. steam boiler rating, excellent condition, $375. Call Wilson, Mans. 3666.

FREEMAN down-draft hr. press. St. boiler, 125 h. p.; must be moved at once; will accept any reas. offer. Monroe 8684.

ONE 6x6 air compressor and heavy duty tank, cheap. 2603 Luther-st.

BARG.—Air comp., hydr. lift mtr. flsher, car washer, etc. 3751 Ogden. Cra. 2362.

2 LATHES—15x5 Bradford and 15x5 Sydney. Quick ch.; all ea.; Western Springs 4492.

FOR sale or rent—Complete foundry and pattern shop. 5820 S. Wood-st.

COAL, FUEL OIL, WOOD.

FURNACE OIL, 6c; 400 GAL. MINIMUM. FELDMAN PETROLEUM HAR. 3500.

RANGE OIL, 6½c GAL.; 150 GAL. MINIMUM. FELDMAN, HARRISON 3500.

USED AUTOMOBILES FOR SALE.

WEST SIDE BUICK

'40 Buick Convert.$1,395
ROADMASTER 4 door sedan; used little; radio, heater, white wall tires; like new.
'39 Buick 4 dr. sed..$685
SPECIAL, trunk, heater, defrosters.
'39 Buick Convert..$695
SPECIAL coupe; radio, htr., w. w. tires.
'39 Chrys. 4 dr. sed.$577
Royal 6 cyl. Radio, heater, overdrive.
'38 Olds. coupe.....$466
6 cyl. Radio, heater, clock, etc.
'38 Pack. 4 dr. sed..$488
6 cyl. Radio, heater, trunk.
'38 Buick 4 dr. sed.$533
Radio, heater, defr., white wall tires.
'37 Buick coupe....$399
SPECIAL. Radio, heater. Very clean.
'37 Stude. 4 dr. sed.$344
Dictator 6 cyl. Heater, trunk, clean.
'37 Nash-Laf. sed...$344
6 cyl. 4 door. Heater, clock, trunk.
4666 WASHINGTON
Open Eves. Closed Sunday.

BARGAIN SPOT
Name Your Own Down Payment. 2 Years to Pay.
30 DAY DRIVING TRIAL —IMMEDIATE DELIVERIES—
'39 PLYMOUTH 5 pass. de l. sd..$495
'39 DODGE 4 dr. sed., black...... 545
'39 CHRYSLER Royal 4 dr. sed.. 645
'38 BUICK 2 door sedan.......... 495
'38 OLDSMOBILE "6" sedan.... 495
'38 CHEVROLET 2 door sedan.. 365
'38 FORD tudor.$350 | '36 Chev. 4 d. sd.$265
'38 CHEV. cpe. 345 | '34 PLY. 2 d. sd. 135
'37 CHEV. 4 d. 345 | '34 FORD fordor. 80
'37 FORD f'rdor 295 | '32 PLY. 4 d. sd. 60
100 OTHER BETTER BARGAINS.
OPEN EVES. & SUN. KEYSTONE 2929.
3838 N. WESTERN

BROADWAY BUICK
26 YEARS YOUR BUICK DEALER.
'31 BUICK 4 door sedan.............. $45
'32 NASH 4 door sedan.............. 65
'34 FORD 2 door sedan.............. 95
'33 BUICK "58" trunk sedan........ 110
'35 STUDEBAKER 4 door trunk sed. 160
'34 CADILLAC 4 door sedan......... 175
'37 FORD "85" de luxe 4 dr. trk. sed. 295
'37 BUICK "81" 4 door trunk sedan. 425
45 OTHER BETTER BUICK BUYS.
5701 BROADWAY

AUBURN 1936—6 cyl. sedan; must sacrifice. $125; 24 months to pay. 2654 W. Madison.

AUSTIN COUPE, $65.
Good motor. Terms.
1350 N. PULASKI. AT GRAND.

BUICK 1939, $585
De luxe 5 pass. touring sedan. Built-in trunk, heater, defrosters, flexible steering wheel; beau. green; like new. Open eves.

BUICK 1937, $375
Small 5 pass. tour. sedan; built-in trunk, heater, defrosters, blast horns. Will pass for brand new. Tms. and trade. Open eves. CLEANEST CARS IN CHICAGO.
4635 Washington-blvd.

'36 BUICK
Radio, heater, perfect condition thruout. A car you'd be proud to own.
$285
Frank Lynch Buick Co.
5330 IRVING PARK-ROAD.
Ph. Mulberry 1800. Open Sun. evenings.

BUICK—1940
OFFICIAL'S CAR.
SPECIAL 5 PASS. SEDAN; RADIO; USED.
BIG SAVINGS.
LINCOLN PARK BUICK
2825 N. HALSTED-ST.

BUICK 1938, $495
De luxe 4 door 5 pass. sedan; built-in trunk, radio, heater, defrosters, electric clock, blast horns. We have it for $495. Your car down, balance 2 years. Open eves.
3939 WASHINGTON

Buick '34 Sedan, $145
Built-in trunk, w. w. tires, radio, heater side mounts, etc. Terms.
HUDSON DEALER,
1350 N. PULASKI. AT GRAND.

BUICK—'40-41 4 DR. TRK. SED. USED.
BUICK 1940—$895
LOGAN SQUARE BUICK CO.
2468 MILWAUKEE. SPA. 6060.

BUICK—'38 convertible sport coupe. $565.
Special 4 pass.; rad., heat., 6 wheel, steer. gear shift. Clean as new.
F-E-L-Z, 1132 DIVERSEY-BOUL.

BUICK
1939 conv. coupe. Real bargain.
BRAUD MOTOR SALES, INC.
6647 S. WESTERN-AV. PRO. 9500.

BUICK—1938 Century convertible sedan, all accessories, wh. w. tires, very low mileage, chauffeur driven. $250 down. 229 W Front-street, Wheaton. Phone 2240.

BUICK—'39 Roadmaster 6 pass. trunk sed.; side mts.; htr.; whitewall tires; finished in black; low mileage. Guar. $795. James Levy Buick. 2257 Michigan.

BUICK—'37 conv. sed.; radio, htr......$475 SEE IRWIN FOR CONVERTIBLES. 6050 N. WESTERN. ROG. PK. 0778.

BUICK—'38 model 41 4 dr. trk. sed.....$595 McFarland Keenan, S. E. cor. 76th-Halsted.

BUICK—'39 61 sedan, side mts.; radio, htr., w. w. tires. O'Rourke, 2243 S. Michigan.

BUICK—'40 used 7 pass. sed. Executive's car. Radio, heater. 2019 Calumet.

BUICK—1936 40 series 5 pass trunk sedan. $325. 2240 S. MICHIGAN.

BUICK—'36 7 p. trk. sed.; s. m.; needs little work; no reas. offer ref. 2240 Michigan.

BUICK—'35 small sedan; trunk, heater, etc.; $195. $5 dn. Kelly-Hudson, 940 N. Clark.

Cadillac '37 7 Pass., $645
Model 75 8-Cyl. Fleetwood
4 door tour. sedan; side mts., radio, htr Black finish, w. w. tires. Like new.
2317 S. MICHIGAN

CADILLAC '39—$1,045
Series 60 4 door 5 pass. trunk sedan; 6 whls., side mounts, radio, heater; very low mileage. Like brand new throughout. YOUR CAR DOWN, 2 YEARS TO PAY. INDEPENDENT MOTORS, 2700 MADISON.

CADILLACS—We have a number of cars, '31 to '39, which we cannot get into the shop immediately. This is your opportunity to save by buying "as traded." Cadillac, 652 Madison, Oak Pk. Aus. 6074.

CHEV. 1939—$595
Master de luxe 4 door 5 pass. touring sedan, built-in trunk, whitewall tires, super equipment throughout. Car is just like brand new and is well worth $595. JACKSON-KEDZIE MOTOR SALES, DODGE-PLYMOUTH DISTRIBUTORS.
3210 W. JACKSON-BLVD.

'37 CHEV. SEDAN, $395
4 door de luxe sport; recond., dual equip. defr. fan, good tires.
RUBY CHEVROLET, INC.,
1147 JACKSON. MON. 8787.

CHEVROLET '39, $485
Master de luxe sedan, push button radio, heater defrosters, new General tires, mohair upholstery. An outstanding value.
PONTIAC, 945 Washington.

CHEVROLET—'37 DE LUXE COUPE; needs some wk. Spec. priced for qk. sale at $247. LANAHAN, INC., 2522 and 2542 Michigan.

CHEVROLET—'39 4 door trunk sedan..$410 NELSON CHEVROLET, 1002 DIVERSEY. 3054 S. HALSTED.

CHEV.—1936 Master 2 dr. trunk sedan; htr. Like new; $245. Terms. 400 S. Canal.

CHEVROLET—1939 Master sedan; sac. $425 Can arrange terms. 1634 S. Pulaski.

CHEVROLET—'37 sed.; exc. cond.......$325 McMANUS. 6640 and 6710 S. Western.

CHEVROLET COUPE—1939 A-1 cond., $450. Pri. party. National 0283 after 7 p. m.

CHEVROLET—'34 sed. Master 6; side mts.; $110. $5 dn. Kelly-Hudson, 940 N. Clark.

BONA FIDE REDUCTIONS
As much as $200 on cars listed below. Come in and check these
SPECIAL VALUES
'39 FORD COUPE...................$445
'39 CHEVROLET DE L. 2 D. SED... 525
'38 STUDEBAKER PRES. SEDAN.... 475
'38 BUICK 41 5 P. SEDAN.......... 595
'37 BUICK 90 7 P. SEDAN.......... 545
'39 PACKARD 6, CLUB COUPE...... 645
'38 PACKARD 120 SEDAN.......... 595
'37 PACKARD 120 SEDAN.......... 395
'37 PACKARD 12 CYL. LIMO........ 350
'37 PACKARD SUPER 8 5 P. SED... 500
'38 OLDS "6" 2 DOOR SEDAN...... 495
'37 OLDS "6" COUPE.............. 425
'36 OLDS "6" 4 DR. SEDAN........ 375
'31 LA SALLE R. SEAT COUPE...... 75
'37 LA SALLE CLUB COUPE........ 475
'37 LA SALLE 4 DR. SEDAN........ 395
'36 CADILLAC 5 P. SEDAN......... 295
'35 CADILLAC 7 P. SEDAN......... 295
'34 CADILLAC 7 P. LIMO.......... 200
'35 LINCOLN 7 P. LIMO............ 250
SATISFACTION IS CERTAIN AT
CADILLAC South Shore
2015 E. 71st. Plaza 6600.
OPEN EVENINGS. CLOSED SUNDAYS.

James F. Goodwin
20 YEARS WITH DODGE.
'38 Ford "85" tud. trk. s.$335
'37 Dodge 4 dr. trk. sed.. 335
'37 Plym. de l. 4 d. trk. s. 335
'37 Nash-Laf. trk. sed...... 335
'37 Chrys. "6" 2 d. trk. s.. 315
'35 Plym. de l. 4 d. trk. s. 175
'34 Olds 2 door sedan.... 95
'33 Dodge 4 door sedan.. 95
'33 Pontiac coupe.......... 95
'32 Plym. "P. B." spt. cp. 95
'33 Ford Fordor sedan.... 75
60 OTHER BARGAINS.
5719 BROADWAY

LAWDER BROS.
[Established 1890.]
'37 Ford 2 drs. and 4 drs.
MODELS 60 AND 85.
$275
'36 Ford 2 drs. and 4 drs.
$245
'39 Chev. 4 d. Mstr. de l. sed.
$545
6900 VINCENNES-AV.
1 block west of State-st.

CHEVROLET '37
4 door sport sedan; de luxe equipment, dual windshield wipers, bumper guards, etc. Must see to appreciate.
$350
Frank Lynch Buick Co.
5330 IRVING PARK. MULBERRY 1800.

CHEVROLETS—1940
OFFICIALS' CARS.
Special de luxe full 5 pass. trunk sedans, fully equipped. These cars have been driven so little they will pass for brand new. Offered at a big discount.
CHICAGO AV. CHEVROLET
15 W. CHICAGO-AV. OAK PARK.

CHEVROLET—'38 5 pass. trunk sedan; like new from bumper to bumper; perfect mechanically; very clean interior; complete dual equipment, tires, finish the very best; just an exceptional car; priced to sell quick at $395. Your car or $55 down, balance $21.25 a month. CLARK-MAPLE CHEVROLET CO. 1038 N. CLARK. 940 MILWAUKEE.

CHEV.—'39 DE LUXE COUPE.........$545 UNUSUALLY CLEAN. LIKE NEW. 200 OTHERS, ALL MAKES, ALL MODELS. RAY TENNES, 2451 N. SACRAMENTO. 2437 MILWAUKEE-AV.

Chev. '34 2 Dr. Trk. Sed.
Knee action. Needs some repairs.......$55 EVANSTON CARS HAVE BETTER CARE. Chev. Dlr., 1111 Chicago-av., Evanston.

CHRYS. '39, $675
Custom deluxe Imperial 4 door 5 pass. touring sedan; OVERDRIVE, trunk, radio, htr., defr.; like new. We have it for $675. Your car down, balance 2 years. Open eves.
3939 WASHINGTON

CHRYSLER—'36 4 DR. TRK. SED.
CUT PRICE, $245
LOGAN SQUARE BUICK CO.
2468 MILWAUKEE. SPA. 6060.

CHRYSLER '38 SED., $450.
De luxe 4 door; radio, heater.
3520 ARCHER-AV.

CHRYSLER—'37 "6" 4 dr. de l. sed.; rad., htr. $395.
GLENN E. HOLMES. 30 W. LAKE-ST.

CHRYSLER—'37 Imp. de L. sedan; $100 dn. We will not be undersold. FORD DEALER. 4922 BROADWAY.

CHRYSLER—'37 "6" Royal conv. cpe. $465 SEE IRWIN FOR CONVERTIBLES. 6050 N. WESTERN. ROG. PK. 0778.

CHRYS.—'37 coupe, priced right. See this. $75 down cash or trade; make your own tms. Finance Warehouse, 2512 S. Michigan.

CORDS
5 TO CHOOSE FROM. BRAUD MOTOR SALES, INC. 6647 S. WESTERN-AV. PRO. 9500.

CROSLEY—Conv. sed.; two tone color like new; $45 dn. Stallworth, 7400 Stony Isld.

DE SOTO—'37 TRUNK SED. RAD.
CUT PRICE, $295
LOGAN SQUARE BUICK CO.
2468 MILWAUKEE. SPA. 6060.

DE SOTO—'38 4 dr. trk. sed., rad., ht..$495 ALVIN FORD DLR. 2107 IRVING PK.

1940—DODGES—1940
Executives' Cars—Demos.
5 pass. de luxe sedans; used; built-in radios, htrs, defrosters, w. w. tires, chrome wheels, rims. Sac. Tremendous savings. See these cars in new car store.
MURPHY, DODGE DEALER,
2650 N. CICERO-AVENUE.

DODGE 1935—$195
Tour. sed.; radio, heater; very fine cond. thruout; 10% or your car down, bal. 2 yrs.
Albany Park Motor Sales,
AUTH. DODGE-PLYMOUTH DEALER. USED CAR DEPT.
3937 N. WESTERN.

DODGE 1940, $675
Latest 5 pass. touring sedan; used little; built-in trunk, radio, heater, defrosters, extras; almost new car. We have it for $675. Your car down, balance 2 years. Open eves.
3939 WASHINGTON

DODGE 1938—$425
Finest de luxe 4 door 5 pass. touring sedan. Has complete de luxe equipment with factory built-in trunk; excellent tires and fine Dependable Dodge motor. Only $425. JACKSON-KEDZIE MOTOR SALES, DODGE-PLYMOUTH DISTRIBUTORS.
3210 W. JACKSON-BLVD.

DODGES—
NOTICE!
F-E-L-Z HAS 16 SEDANS AND COUPES, 1940 AND 1939, USED, PRICED TO MOVE. LIBERAL TRADES. F-E-L-Z, DIRECT DODGE FACTORY DLR. 1132 DIVERSEY-BLVD.

DODGE—Latest '36 sed.; built-in trunk, radio, htr., etc. Exc. mechanical cond. Needs a paint job. Sac. for only..........$195 1647 S. PULASKI. CRAW. 1647.

DODGE—'38 TOURING SEDAN; radio, htr., spotlite; unusual buy at our price of $457. LANAHAN, INC., 2522 and 2542 Michigan.

DODGE '36 4 DR. TRK. SED. $2.95 DOWN; $17.90 A MONTH. KROLL DODGE. 7124-30 S. HALSTED.

DODGE—'39 5 pass. trunk sedan.........$545 Full dual equipment. 2810 W. MADISON.

DODGE—'37 4 dr. de l. trunk sed.; 8 tube radio, htr.; A1 condition. 4828 Gladys.

DODGE—1940 coupe, used. Big discount. BENNETT PONTIAC. 1139 N. CLARK.

DODGE—'36 4 dr. trk. sed., htr. Mtr., tires, paint perf. Sac. $235. Priv. Bruns. 8554.

Chicago's Finest Outlet
OF HAND PICKED LOW MILEAGE CARS. OFFERS TO THE PUBLIC
A PLEDGE
TO SAVE YOU MONEY ON THE MOST PERFECT SELECTION IN CHICAGO OR YOUR MONEY BACK
10 day driving trial—30 day guarantee.
ESTAB. 27 YEARS.
'39 BUICK TOUR. SED................$585
'38 BUICK TOUR. SED................ 485
'37 BUICK TOUR. SED................ 385
'36 BUICK TOUR. SED................ 285
'40 CHEV. TOUR. SED................ 595
'39 CHEV. TOUR. SED................ 495
'36 CHEV. TOUR. SED................ 255
'39 DODGE TOUR. SED................ 545
'38 DODGE TOUR. SED................ 395
'39 DODGE COUPE.................... 525
'40 FORD DE L. CPE., USED.......... 595
'37 FORD SEDAN..................... 255
'36 HUDSON SEDAN................... 265
'35 HUDSON SEDAN................... 165
'38 LINCOLN ZEPH. SED.............. 545
'36 NASH SEDAN..................... 225
'39 OLDS. TOUR. SED................ 585
'38 OLDS. TOUR. SED................ 485
'37 OLDS. TOUR. SED................ 395
'39 PONTIAC TOUR. SED.............. 645
'38 PONTIAC TOUR. SED.............. 485
'37 PONTIAC TOUR. SED.............. 395
'36 PONTIAC TOUR. SED.............. 245
'39 PACKARD TOUR. SED.............. 745
'39 PLYMOUTH SED................... 485
250 CHOICE CARS—10% DN.
2247 S. MICHIGAN

SMALL DOWN
PAYMENT OR YOUR CAR
NO MONEY DOWN
IF YOU ARE EMPLOYED.
Absolutely Free State License
4 buildings full of cars to pick from.
'38 Mercury s.$495 | '39 Ford sed ...$475
'38 Cad. op. cp. 745 | '38 Olds. sedan.. 395
'40 Dodge sed. 775 | '36 Chrysler airfl. 325
'39 Dodge cpe. 475 | '36 Dodge sed. .. 265
'39 Pont. con. c 645 | '37 Chev. sed. . . 300
'39 Buick op. c. 595 | '37 Graham super 375
'38 Ford sedan. 375 | '37 Plym. sed. . 325
'38 Nash sedan. 395 | '36 Chev. sed. .. 245
'38 Buick sed. 550 | '37 Pack. sed. .. 325
'33 Buick cpe.. 95 | '34 Olds. sedan.. 135
Davies Easy Finance Plan.
Most cars have rad., htr.—50-50 guar.
297 more to pick from—'32-'40. $65-$795.
Make your own terms—Trade or cash.
2209 Mich.-av. Open 10 p. m.

NOTHING DOWN
OR YOUR CAR DOWN. IF YOU HAVE A JOB.
1940 license free; 7 day driving trial.
'39 Olds. sedan.$575 | '36 Dodge tk. sd.$265
'39 Dodge sed.. 545 | '36 Pontiac sedan 240
'39 Ford con. cp.Sac. | '35 Chev. sedan.. 195
'39 Hud. 6 cpe. 445 | '35 Ford panel .. 185
'37 Dodge sp. s. 340 | '34 Chev. sedan.. 145
'37 Ford sedan. 235 | '30 Ford md. A's. 35
'36 DeS. 5 p. s. 265 | '30 Olds. coupe.. 45
SOME WITH RADIOS AND HEATERS. 50 OTHER LATE MODELS TO CHOOSE FROM. TERMS OR TRADE. Always open.
2810 Madison

'39 DODGE
5 passenger trunk sedan. Smart gray finish, push button radio, heater, defrosters, flexible steering wheel, blast horns, mohair upholstery.
$585
Frank Lynch Buick Co.
5330 IRVING PARK. MULBERRY 1800.

DODGE '38—$445
Latest de luxe coupe, dual equipt. heater, etc., like new thruout. Terms, trade. DODGE—BENDER-RIEGER, INC.—PLYM.
933 WASHINGTON-BL.

FORDS—
Buy Your Ford
Where Price & Quality Meet
Inspect Chicago's cleanest stock of finer Fords before investing elsewhere—all FULLY RECONDITIONED; displayed indoors and SHARPLY REPRICED for July Clearance.
See Us—We Mean Business.
'38 MODELS ARE PRICED FROM $335.
'37 MODELS ARE PRICED FROM $265.
'36 MODELS ARE PRICED FROM $225.
'35 MODELS ARE PRICED FROM $145.
'34 MODELS ARE PRICED FROM $85.
MORE THAN 70 BARGAINS.
LIBERAL TRADES WITH TERMS AS LOW AS $5 DOWN, INCLUDING STATE AND CITY LICENSE.
Montgomery Ford Mtrs.
2300 MADISON. OPEN EVES. TO 10 P. M.

FORD 1940—$585
Tudor 5 pass. sedan, used very little, car is in excellent condition throughout and has economical Ford motor. Perfect original finish, cannot be told from new. JACKSON-KEDZIE MOTOR SALES, DODGE-PLYMOUTH DISTRIBUTORS.
3210 W. JACKSON-BLVD.

FORD '38—$395
De luxe 4 door sedan. Model 85. Push-button radio, elec. clock, many more extras. Looks like new. Runs perfect. WASHINGTON-BLVD. PONTIAC CO.
945 WASHINGTON-BL.

Ford '35 De L. Fordor, $165.
Beautiful blue 5 passenger de luxe sedan. Built-in trunk, heater, defroster. All dual equipment. Excellent condition.
SNOW BROTHERS,
Ford Dealer Since 1914.
1027 SOUTH-BOULEVARD, OAK PARK.

FORD—85 COUPE, 1938 that's clean, smooth running and has many extras. Unusual value at $325. NO CARRYING CHARGES. $2 service fee is all you pay in our 8 mos. time deal. STUDEBAKER BRANCH, 1836 RIDGE, EVANSTON.

FORD—'39 SEDAN...................$495 A-1 CONDITION, RADIO, ETC. 200 OTHERS, ALL MAKES, ALL MODELS. RAY TENNES, 2451 N. SACRAMENTO. 2437 MILWAUKEE-AV.

FORD 1938, $345.
Coupe. Original black finish; very clean. FORD DEALER. 4525 MADISON.

FORD 1938, $365.
Tudor touring sedan, trunk, fine cond. FORD DEALER. 4525 MADISON.

FORD—'39 DE L. TUDOR; RADIO, HTR. $565.
GLENN E. HOLMES, 30 W. LAKE-ST.

FORD—'34 rumble seat coupe, $90. $10 down will handle. Finance Warehouse, 2512 S. Michigan.

FORD—'38 coupe, 60 h. p.; private owner. Sell reas. 434 Melrose. Apt. 304. Buc. 1799.

FORD—'35 tudor; heater; very clean; $145. $5 dn. KELLY-HUDSON, 940 N. Clark.

FORD—'37 60, 2 dr. sedan; heater, defroster; like new thruout; $225. Hay. 1457.

FORD—1937 60 fordor touring sedan, $275. 1815 Sedgwick. Div. 5728.

FORD—1937 tudor; radio, heater.......$265 HABICH MOTORS. 6035 BROADWAY.

FORD—'37 Convert. club coupe. Radio. New top; barg. Ben T. Wright 1101 N. Clark.

FORD—'37 convert. sport coupe, r. s., very clean. Ben T. Wright, Inc., 1101 N. Clark.

FORD—1934 Tudor sedan, $75; A1 cond Fulton Market Garage, 1043 Fulton-st.

FORD—'34 Tudor Sedan; nice car; ready to go; $75. 1917 Sedgwick.

FORD—'35 tudor, very clean, ready to go. $135. Must sell today. 3039 Sheffield-av.

FORD—1936 TUDOR..................$175 6445 Sheridan. She. 2362 after 2 p. m.

FORD—'36 sed. and '33 Ford coupe, reposs. Sell unpaid balance. WHITEHALL 8039.

FORD—'37, lrg. whlbs., chass. and cab. $260 Superior Motor Sales, 6943-48 S. Halsted.

GRAHAM—'36 Supercharged 6 cyl. sed., rad., htr. O'Rourke, 2243 S. Michigan.

GRAHAM—'39 TOUR. SED............$645 Graham Ill. Co., 2550 S. Mich. Cal. 5181.

GRAHM.—1937 4 dr. sedan; radio; low mileage; sacrifice for cash. Regent 7017.

HUDSON 1940'S ! !
4 used executive cars, driven only by company officials. All completely equipped. Very low mileage. Carrying new car guarantee. Models include 2 COUNTRY CLUB 8 SEDANS, 1 SUPER 6 AND 1 DE LUXE SEDAN. Substantial reduction.
Waggoners Auth. Hud. Dlr.
353 E. Garfield. Eng. 2600.

HUDSON '40, $645
De luxe 6 cyl. 4 dr. 5 pass. tour. sedan; used little; built-in trunk, radio, heater, defr., air-foam cushions. This car is spotless. Like brand new. We have it for $645. Your car down, balance 2 years. Open eves.
3939 WASHINGTON

Chevrolet—24th-Mich.
'40 Stu. c. c., r., h., used.$595
'40 Chev. s. d. l. t. s., used 695
'39 Olds 6 de l. sed., trk.. 565
'39 Chev. tour. sed., trk.. 435
'39 Plym. de l. 4 d. t. trk. 495
'39 Ford de l. sed., r., h. 425
'38 Olds 6 de l. spt. sed.. 445
'37 Olds de l. tr. sed...... 395
'38 Olds 4 pass. cpe., r.... 495
'38 Olds de l. bus. cpe., r. 435
'38 Pont. 6 4 dr. tr. sed.... 535
'36 Pont. de luxe 6 sedan 295
'36 Olds 6 tr. trk. sed.... 295
'36 Chev. tour. trk. sed.... 265
'36 Chev. de l. bus. cpe.. 225
'37 Buick spec. 41 sedan. 395
'36 Buick spec. spt. cpe.. 245
'36 Buick 41 4 dr. tr. sed. 295
'36 Chrys. Airflow sedan 265
'36 Chrys. spt. cpe., o'dr. 265
Petersen Chevrolet
2401 S. MICHIGAN-AV.
YOUR CAR OR 10% DOWN. OPEN EVES.

EMIL DENEMARK
'39 Buick 81 4 dr. tr. sed., 6w., rad.$875
'39 Buick 48 5 p. trk. sed.; htr., 6 w. 695
'38 Buick 61 4 dr. trk. sed.; htr., rad. 595
'38 Buick 41 4 dr. trk. sed.; heater 595
'38 Buick 48 5 p. trk. sed.; rad., 6 w. 575
'37 Buick 40C conv. sed.; rad., 6 w. 545
'37 Buick 61 4 dr. trk. sed.; htr., rad. 445
'38 Cadillac 608 Torpedo, htr., rad... 975
'38 Chrysler 4 dr. trk. sed.; htr., rad. 575
'39 De Soto 4 dr. sed.; htr., rad..... 645
'35 Dodge 4 dr. sedan; heater........ 225
'39 Ford 5 pass. sedan; heater, radio 545
'38 Ford coupe; heater, radio........ 375
'37 Ford 5 pass. sedan; heater, radio 325
'39 La Salle 4 dr. trk. sed.; htr., rad. 875
'37 La Salle 4 dr. trk. sed.; htr, rad. 465
'34 Lincoln 7 pass. sed.; heater, 6 w. 225
'38 Olds. 4 dr. tk. sed.; htr., rad., "6" 575
'36 Pont. sport coupe; heater, 6 cyl.. 275
3910 OGDEN-AV.

BROADWAY BUICK
26 YEARS YOUR BUICK DEALER.
'31 BUICK 4 door sedan..............$ 45
'32 NASH 4 door sedan.............. 65
'34 FORD 4 door sedan.............. 95
'33 BUICK "58" trunk sedan........ 110
'35 STUDEBAKER 4 door trunk sed. 160
'37 FORD "85" de luxe 4 dr. trk. sed. 295
'37 BUICK "81" 4 door trunk sedan. 425
45 OTHER BETTER BUICK BUYS.
5701 BROADWAY

DEALERS, ATTENTION!
100 USED CARS WHOLESALE. Chevrolets, Plymouths, Dodges, Buicks, Fords, Olds., various other makes and models from 1931 to 1939; lowest prices. MURPHY-DODGE DLR., 2720 N. Cicero-av.

Hudson '40 de l. sed.......$645
4 dr.; used; de l. equip.; air foam cushs.; other extras; pract. new; cost over $900. HUDSON DEALER,
1350 N. PULASKI. AT GRAND.

HUPMOBILE—'33 4 dr. sedan, heater, $65. After 6 p. m. Ports. 9343.

La Salle '38 4 dr. tour. sed.
Clean; beautiful; radio, heater; sacrifice.
Cut to $585
SOUTH SHORE BUICK, INC.
7320 STONY ISLAND. MID. 6405.

LA SALLE '39, $795
4 door 5 pass. trunk sedan. Also '39 5 pass. convertible club coupe and 5 p. spt. cpe.; rad., htr., wh. wall tires; bargs. YOUR CAR DOWN, 2 YEARS TO PAY. INDEPENDENT MOTORS, 2700 MADISON.

LA SALLE—1937 SEDAN, LIKE NEW. $395. DON'T FAIL TO SEE THIS GORGEOUS 1-OWNER 4 DOOR TRUNK SEDAN. IT'S CLEAN AS BRAND NEW AND A REAL BUY. F-E-L-Z, 1132 DIVERSEY-BOUL.

La Salle '36 tour. sed., $350.
4 DR. TRUNK. DUAL EQUIP.; HTR.; BLK.
PACKARD-CHICAGO,
24TH AND MICHIGAN. CAL. 7413.

La Salle '39 Opera Cpe., $795.
Radio, heater. Pass for new.
2246 S. MICHIGAN.

LA SALLE—'38 4 dr. trk. sed., ra., htr..$595 La Salle—'37 4 dr. trk. sed., ra., htr..$535 MORTON. 730 DIVERSEY.

LA SALLE—'39 4 dr. trunk sedan.......$775 Two tone green, radio, heater, w. w. tires. 6050 N. WESTERN. ROG. PK. 0778.

LA SALLE—'38 4 dr. trk. sed.; sacrifice; owner at garage. 5027 Lake Park-av.

Linc.-Zephyr '39, $895
4 DR. SED. BLACK; W. W. TIRES. HTR. RAD. OVERDRIVE. EXCEPT. FINE CAR. 20 YR. AUTHORIZED FORD DEALER.
C. ZEPP
2950 LAWRENCE. JUNIPER 8310.

LINC. ZEPH.—'37 4 DR. SED.
CUT PRICE, $385
LOGAN SQUARE BUICK CO.
2468 MILWAUKEE. SPA. 6060.

Linc.-Zeph. '38 Sed., $565.
De luxe 4 door tour. Fully equipped.
3520 ARCHER-AV.

Lincoln '36 7 Pass., $450.
Black sed., s. mts., mech. perf. Radio, htr.
2246 S. MICHIGAN.

LINCOLN-ZEPHYR—'38 4-d. sed.; radio, twin htrs., o'drdr.; very attr. $595. Kil. 6887.

MERCURY '39—$565
Here is a beautiful low mileage 4 door 5 pass. sedan completely equipped with radio, heater, and white wall tires. Nearly new car condition makes it a buy at $565. JACKSON-KEDZIE MOTOR SALES, DODGE-PLYMOUTH DISTRIBUTORS.
3210 W. JACKSON-BLVD.

MERCURY '39, $645
4 door, 5 pass. sedan; radio, heater. Will pass for brand new. Barg. at $645. YOUR CAR DOWN, 2 YEARS TO PAY. INDEPENDENT MOTORS, 2700 MADISON.

MERCURY—'39 sed. rad., htr., w. w...$695 TAUBERS, INC. 4601 Milwaukee.

MERCURY—1939 4-dr. de l. sed.; like new. Sac. $550. Can arr. tms. 1834 S. Pulaski.

MERCURY—'39 conv. club coupe. A beauty. Barg. Ben T. Wright, Inc., 1101 N. Clark.

NASH 1938, $435
Latest de luxe 6 cyl. 5 pass. tour. sedan, built-in trunk, all dual equip. Open eves. CLEANEST CARS IN CHICAGO.
4635 Washington-blvd.

NASH—'36 4 dr. trunk sed.; radio, htr.; $265. $5 dn. Kelly-Hudson, 940 N. Clark.

OLDS. 1939—$585
Latest de luxe 6 cylinder 4 door 5 pass. touring sedan, built-in trunk, blast horns; all full de luxe equipment. Car is in excellent condition throughout. Only $585. JACKSON-KEDZIE MOTOR SALES, DODGE-PLYMOUTH DISTRIBUTORS.
3210 W. JACKSON-BLVD.

OLDS 1939, $545
Latest 5 pass. 6 cyl. touring sedan, built-in trunk, heater, defrosters, elec. clock, blast horns; car is in excellent condition throughout. Terms, trade. Open evenings. CLEANEST CARS IN CHICAGO.
4635 Washington-blvd.

OLDS. '38—$425
5 pass. trunk sedan, radio, white wall tires, other extras. A beautiful tan with very low mileage and looks like new. 1647 S. PULASKI-RD.

Olds.-'38-'39 Conv. Coupes.
DE LUXE—RADIO—HEATER.
Olds. Dlr. 661 N. La Salle.

OLDS—'38 6 cyl. trunk sedan; very nice. $495.
GLENN E. HOLMES, 30 W. LAKE-ST.

OLDS.—'38 6 5-pass. trk. sedan; dual accessories, heater...............$485 AJAX AUTO. 7800 Stony Island.

OLDS.—'39 5 PASS. TRUNK SEDAN. Full de luxe equipment...............$575 2810 W. MADISON.

OLDS.—'36 trunk sedan, like new, $275 S. & M. Autos, 7333 S. Halsted-street.

OLDS—'38 sedan; A-1 cond............$455 2520 S. MICHIGAN.

OLDS.—'36 coupe; radio and heater; $265. $5 dn. KELLY-HUDSON, 940 N. Clark.

BIRD-SYKES
ESTABLISHED 37 YEARS.
'39 BUICK TOURING SEDAN.........$645
'38 BUICK 6 WHEEL SEDAN......... 495
'38 BUICK 46 COUPE.............. 445
'37 BUICK 46 COUPE.............. 375
'38 CADILLAC 65 6 WHL. SED...... 795
'36 CADILLAC 60 OPERA COUPE.... 295
'39 CHEV. STATION WAGON........ 595
'38 CHEV. 4 DOOR SEDAN.......... 395
'39 CHRYSLER 8 OPERA COUPE.... 695
'39 CHRYSLER 6 CYL. SEDAN...... 645
'37 CHRYSLER 6 SEDAN........... 345
'39 DODGE 4 DR. SEDAN.......... 645
'36 FORD TRUNK COACH........... 195
'39 NASH 4 DR. SEDAN........... 595
'38 NASH 6 CYL. TOUR. SEDAN.... 395
'36 OLDS. 4 DR. SEDAN.......... 295
'37 OLDS. 4 DR. SEDAN.......... 395
'39 OLDS. 60 OPERA COUPE....... 545
'39 OLDS. TOURING SEDAN........ 595
'37 PACKARD 4 DR. TRUNK SED.... 395
'39 PONTIAC 4 DR. SEDAN........ 595
'38 PONTIAC "60" 4 DR. SEDAN.... 495
'39 PLYMOUTH TOUR. SEDAN....... 445
'39 STUDE. 6 OPERA COUPE....... 495
150 OTHERS—ALL MAKES AND MODELS—ALL UNDER ONE ROOF.
4 FLOORS FULL OF CARS.
Your car down. Open evenings and Sun.
BIRD-SYKES
ESTABLISHED 37 YEARS.
2215 S. Michigan-av.

Nothing Down
OR
YOUR CAR
2 Years on the Balance
'38 Buick cpe..$495 | '38 Chrys. sedan.$445
'38 Olds. sedan 495 | '38 Packard sed. 495
'38 Stude. sed.. 495 | '38 Ford sedan.. 425
'37 Buick sed.. 395 | '37 Linc.-Z. sed. 395
'37 Olds. sedan 385 | '37 Chrys. sedan. 365
'37 Chev. sedan 345 | '37 Plym. sedan. 345
'36 Buick sed.. 295 | '36 Dodge sedan. 245
'36 Pont. cpe.. 235 | '35 Pontiac sed.. 235
'35 Olds. sedan 235 | '35 Hudson sed.. 215
'35 Buick sed.. 235 | '36 Ford sedan.. 195
'35 Chev. sedan 195 | '35 Ford sedan.. 145
'35 Ford coupe 145 | '34 Plym. sedan. 135
'34 Pont. sedan 135 | '34 Ford sedan.. 95
'32 Plym. cpe.. 65 | '34 Ford sedan... 65
Don't Wait—Buy Now While
PRICES ARE LOW
Gerwig-Nelson
BUICK DEALERS
7729 S. State
OPEN EVENINGS.

Western-Devon Buick
'38 Buick 61 4 dr. sed......$545
'37 Buick 81 4 dr. sed...... 475
'37 Chrysler 4 dr. sed..... 375
'36 Linc. Zeph. 4 dr. sed.. 295
'36 Chrysler 4 dr. sed...... 295
OUTSTANDING VALUES.
6100 N. WESTERN

OLDS 1939, $575
Latest 5 pass. 6 cyl. touring sedan; built-in trunk, radio, heater, defrosters, automatic transmission, electric clock, blast horns. A natural beauty. We have it for only $575. Your car down, balance 2 years. Open eves.
3939 WASHINGTON

PACKARD '39—$675
Popular 6 cyl. 4 door 5 pass. touring sedan, built-in trunk, beautiful Robin's egg blue finish, complete de luxe equipment. An outstanding value at only $675. JACKSON-KEDZIE MOTOR SALES, DODGE-PLYMOUTH DISTRIBUTORS.
3210 W. JACKSON-BLVD.

PACKARD '38, $495
Deluxe 4 door 5 pass. tour. sedan, built-in trunk, radio, heater, defroster, blast horns, orig. finish. We have it for $495. Your car down, balance 2 years. Open eves.
3939 WASHINGTON

Packard—7 Pass. Sedans.
'39 super 8 model 1705, full eqp.....Barg.
'36 model 1402 stand. 8, exc. cond....$495
'36 model 1405 super 8 limo.; rad., ht.$545
LIBERAL TRADES. LOW PAYMENT.
Hill Motors—Packard
640 MADISON-ST. OAK PARK.

'37 Packard Conv. Coupe
The smart personal car you have been looking for; finished beautiful Packard Cream with black top, like new. White wall tires, built-in radio and heater; perfect mechanically. $495. PACKARD DEALER, 6101 N. WESTERN.

Packard '40 Sed., $795
4 dr. de luxe, 6 cyl., dual equip., heater, defrosters, radio, etc. Used little. Terms.
HUDSON DEALER,
1350 N. PULASKI. AT GRAND.

PACKARD—120 SEDAN, 1937 4-door that's offered at a special bargain price for quick sale. ONLY $295. Radio, heater, white wall tires. LANAHAN, INC., 2522 and 2542 Michigan.

PACKARD—REAL 120 COUPE, $290. SEE THIS CAR AND REMEMBER IT'S A '36 AND GIVEN AWAY AT $290. F-E-L-Z, 1132 DIVERSEY-BOUL.

PACKARD—'37 sed.; 6 cyl.; trk., 4 dr., rad., etc., blue; reas. $95 cash will handle. bal. $20 mo. 1647 S. Pulaski. Craw. 1647.

PACKARD—'37-120 4 dr. sed. A1 cond.; white walls. Many extras. $325. 1658 N. Kilbourn.

PACKARD—'36 convert. coupe. A beauty. Barg. Ben T. Wright, Inc., 1101 N. Clark.

PACKARD—'30 5 pass. sedan; sacrifice $85. 2500 Washington-blvd.

PACKARD—1936 12 cyl. 7 pass. limousine. De luxe equip; $650. 5901 W. Madison-st.

PLYMOUTH '36—$295
Latest de luxe 4 dr. touring sedan, built-in trk., heater, etc., runs perf. Terms. DODGE—BENDER-RIEGER, INC.—PLYM.
933 WASHINGTON-BL.

Plymouth '39 Sed., $445
Built-in trunk, radio, heater, dual equipment. Your car or $75 down. Offered by Authorized Plymouth-De Soto Dealer.
Burke, 6445 S. Western

Plymouth '39—$445
2 DOOR TOURING SEDAN.
DODGE DEALER,
2300 W. 63D.

PLYMOUTH—'39 special de luxe, convertible coupe; radio, heater, defs., dual horns, wipers, sun visors and w. w. tires. Many other extras. Original paint, low mileage. $645; your car or $135 dn., $29.85 a month. MIDWAY CHEVROLET CO. 6522 Cottage Grove. Mid. 3500.

PLYMOUTH—'36 4 DR. SEDAN.
CUT PRICE, $155
LOGAN SQUARE BUICK CO.
2468 MILWAUKEE. SPA. 6060.

PLYMOUTH 1939
De luxe coupe; very low mileage. Priced way below market—$445. HARBOR MOTOR CO., 7733 Cottage Grove. 79th-Vernon.

PLYMOUTH—1937 TOURING SEDAN. Has trunk, heater, etc. Very clean car that runs like clockwork. $325. NO CARRYING CHARGES. $2 service fee is all you pay on our 8 mos. time deal. STUDEBAKER LOT. 4656 MADISON.

PLYMOUTH—3 EXCEPTIONAL BUYS.
'40 Opera seat coupe, used..........Save
'39 Sport coupe, like new...........$495
'38 Sedan, 4 door...................$395
F-E-L-Z, 1132 DIVERSEY-BOUL.

PLYMS. 1937 PLYMS.
Sedans, Coupes, Coaches. Priced as low as $295. LANAHAN, INC., 2522 and 2542 Michigan.

Plymouth '38 de l. sed., $385.
4 door, built-in trunk, heater. Dual equip. A real buy. Terms. PONTIAC DLR., 945 WASHINGTON-BL.

PLYMOUTH '39 SED., $475.
De luxe radio, heater, dual equip., $65 down or your present car. DE SOTO DEALER, 3737 N. WESTERN.

PLYMOUTH—1939 4 door sedan, black, heater; low mileage; excellent condition; by owner. Call Edgewater 1209.

PLYMOUTH—'36 trk. sed.; very clean..$275 Only $25 down; $9 semi-mo. Plym. Dlr., 1930 Milwaukee, cor. Western.

PLYM.—'39 4 dr. de luxe sed.; needs some repairs; $375; tms. or tr. 2654 W. Madison.

PLYMOUTH—'35 coach; radio; private; no money down. 63 W. Huron. Del. 4444.

PLYM.—'36 4 door sedan; nice cond....$270 Sunnyside Auto. 4511 Lincoln-av.

PLYM.—'39 5 p. sed.; trunk, rad., htr..$495 CHAPPELL CHRYSLER, 6200 S. Western.

PLYM.—'38 sedan, 4 dr., a beauty, all eqpd., trunk, etc. Bargain. 1647 S. Pulaski.

M-U-R-P-H-Y DODGE DEALER
1914—Dependability—1940
WANT A BARGAIN?
Check every car listed; they are priced very low.
'39 PLYM.—4 dr. sed.; trk., rad., htr..$475
'36 DODGE—4 dr. sed.; trk., rad., htr. 225
'35 FORD—Sedan; radio, heater........ 95
'34 CHEVROLET—Master sedan....... 125
'37 NASH-LAF.—6 cylinder trunk sed. 295
'35 PONTIAC—4 dr. de luxe sed.; trk. 195
'37 FORD—Sedan, Motorola rad., htr. 275
'36 LA SALLE—4 dr. sed.; trk., htr. 295
'39 DODGE—4 dr. Luxury Liner sedan 495
'36 TERRAPLANE—6 cyl. 4 d. sd., tk. 275
'34 PLYM.—De luxe 4 door sed.; htr. 125
'39 PONTIAC—6 cyl. sedan; trk., htr. 595
'38 DODGE—4 dr. sed.; trk., rad., htr. 395
'36 HUDSON—4 dr. sed.; trk., rad., ht. 245
'37 PACKARD—6 cyl. 4 dr. trk. sed. 395
'35 DODGE—6 cyl. 4 door sedan...... 195
'39 PACK.—6 cyl. 4 dr. sed.; trk., htr. 645
'36 PLYM.—De luxe 4 door sedan, trk. 245
95 Others—All Makes
YOUR CAR OR 10% DOWN.
2720 N. Cicero

NO MONEY DOWN
IF YOU HAVE A JOB.
Small Down Payment
GRAND AUTO
Low Finance Plan
1940 LICENSE FREE.
ON ADVERTISED CARS. 7 DAY DRIVING TRIAL.
'39 Chev. sed..$465 | '39 Dodge sedan.$495
'36 Terr. sedan 210 | '37 Stude. sedan. 295
'36 Ford sedan. 195 | '37 Plym. sedan. 325
'34 Plym. cpe.. 125 | '37 Dodge sedan. 325
'38 Olds 6 sed. 485 | '37 Buick sedan. 395
'34 Dodge sed.. 145 | '37 De Soto sed.. 365
'38 Chrys. sed.. 445 | '36 Dodge sedan. 275
'37 Chrys. sed.. 295 | '37 Olds sedan... 385
'37 Pontiac sed. 365 | '37 Packard sed. 345
'38 Ford sedan 295 | '39 Plym. sedan. 450
'36 Chev. sedan 265 | '37 Plym. coupe. 295
'37 Ford sedan 225 | '35 Ford sedan.. 145
'36 Pontiac cpe. 265 | '36 De Soto sed.. 265
'34 Chev. sed.. 135 | '37 Chev. sedan.. 345
OVER 200 CARS TO CHOOSE FROM.
Most cars have radio and heater.
3940 GRAND
1 blk. east of Crawford, cor. Harding-av.
Spa. 3940. Open Eves.-Sun.

EVANSTON CARS.
24 Sedans and Coupes.
$200 TO $300.
1018 Church-st., Evanston. Rog. Pk. 2074.

DODGE—'36 sed.$145 | Ford '31 coupe..$45
Chev. '35 sedan 95 | Chev. '32 sedan.. 45
Plym. '33 sedan 85 | Stude. '31 sedan. 50
OVER 300 OTHERS.
$5 down. License free.
CITY AUTO. 1718 S. STATE.

PLYMOUTH '38
4 door de luxe touring sedan; Yosemite gray finish; all dual equipment, including a safety steel top and hydraulic brakes.
$445
Frank Lynch Buick Co.
5330 IRVING PARK. MULBERRY 1800.

PLYM. 1940, $645
De luxe 5 pass. touring sedan; used little; built-in trunk, radio, heater, defrosters, blast horns, flexible steering wheel. Will pass for brand new. We have it for $645. Your car down, balance 2 years. Open eves.
3939 WASHINGTON

PLYM. 1939—$550
A beautiful full 5 pass. sedan with heater and full equipment. Car has low mileage and excellent tires and motor. A one owner car that is offered at a bargain. JACKSON-KEDZIE MOTOR SALES, DODGE-PLYMOUTH DISTRIBUTORS.
3210 W. JACKSON-BLVD.

Plymouth '37 Sedan, $295.
OUTSTANDING BARGAINS—TERMS. COOK COUNTY, 1340 W. 63D-ST.

PONTIACS, 1940.
ONLY A FEW LEFT.
BIG DISCOUNTS.
OFFICIAL'S CAR—USED.
Your choice of models and colors. New car warrantee and service. PONTIAC DLR., 945 WASHINGTON-BL.

PONT. 1938, $445
4 door, 5 pass. trunk sedan; heater, defr., dual eqpt. Very clean. Terms. Open eves. CLEANEST CARS IN CHICAGO.
4635 Washington-blvd.

PONTIAC 1940 SEDAN
De luxe 4 dr., radio, heater, w. w. tires, used very little. Tremendous savings. Also '39 de luxe trunk sedan, only $575. CHICAGO MOTORS. STEWART 9200.
8106 S. HALSTED

PONTIAC '37 SEDANS.
We have several of these fine models at bargain prices during our sale this week. WARNER PONTIAC SALES, 958 Diversey-pkwy. Cor. Sheffield.

PONTIAC—'37 sed. A 4 dr. in fine cond. $75 down, cash or trade, balance to suit. Finance Warehouse, 2512 S. Michigan.

PONTIAC—'36 sed., 6 cyl., radio, heater, etc., low mileage. Must see to appreciate; only $275. 1647 S. Pulaski. Craw. 1647.

PONTIAC—'36 trk. sed., rad., htr.......$295 Only $35 down; $12 semi-mo. Dodge Dlr., 2524 or 2515 Milwaukee-av.

PONTIAC—'39 de l. 8 Vict. cpe.; sacrifice; private party. Sag. 1508 after 8 p. m.

PONTIAC—'34 tudor; heater; a buy at $75. STALLWORTH, 7400 Stony Island.

PONTIAC—'39 6 cyl. sedan. Radio, htr., trk. $550. Nash Sales, Inc., 236 E. 24th-st.

PONT.—'37 2 dr. tour. sed.; rad., htr.$295 BENNETT PONTIAC. 1139 N. CLARK.

PONT.—'34 coupe, slightly damaged.....$45 BENNETT PONTIAC. 1139 N. CLARK.

PONT.—'35 6, 4 dr. trk. sed.; htr., rad.$185 BENNETT PONTIAC. 1139 N. CLARK.

PONTIAC—'36 sed., 4 dr. trk., only.....$345 Capitol De Soto. 8031 S. Halsted.

STUDEBAKER—1936 DICTATOR SEDAN, 4 door with banjo-type steering wheel, heater, trunk, etc. Gleaming black. SPECIAL at $245. NO CARRYING CHARGES. $2 service fee is all you pay on our 8 months time deal. STUDEBAKER LOT. 4656 MADISON.

STUDEBAKER — 1940 CHAMPION COUPE; very low mileage. Like new throughout. Smart Dovetone gray finish. SPECIAL at $545. NO CARRYING CHARGES. $2 service fee is all you pay on our 8 mos. time deal. STUDEBAKER BRANCH, 1836 RIDGE, EVANSTON.

Stude. Champion Sed., $495.
Latest 1939 de luxe equipped, air conditioning heater. Pract. new. Terms.
HUDSON DEALER,
1350 N. PULASKI. AT GRAND.

STUDE. '39 6 SED., $595
4 door tour. Commander 6 cyl. Model. Full de luxe Equip.; orig. Blue finish.
2317 S. MICHIGAN

STUDEBAKER '38, $475.
"PRESIDENT" 4 DR. TRK. SED.; rad., htr.
South Chicago Buick Co.,
8600 COMMERCIAL-AV. [3000 E.]

STUDE.—'34 4 dr. sed.; rad., htr.; stock No. 1227A; $85. Stallworth, 7400 Stony Island.

TERRA., $295
Latest '36 convertible coupe, rumble seat. Electric Hand gear shift, radio, heater, defroster, black top, red trim, leather upholstery. A beauty. We have it for $295. Your car down, balance 2 years. Open eves.
3939 WASHINGTON

TERRA. '37 TOUR. SED.
4 dr. del., built in trunk, heater, dual equipped; only $295. Terms. HUDSON DEALER,
1350 N. PULASKI. AT GRAND.

TERRAPLANE—'36 5 pass. sed.; $195. $5 down. KELLY-HUDSON, 940 N. Clark.

WILLYS—1938 SEDAN, 4 door in deep blue with white sidewall tires, heater, plenty of extras. Excellent car at only $345. NO CARRYING CHARGES. $2 service fee is all you pay on our 8 mos. time deal. STUDEBAKER LOT. 7701 STONY ISLAND.

WILLYS, 1940—USED 4 DOOR SEDAN. VERY LOW MILEAGE. ONLY $545. WILLYS, 1939, 4 dr. sed., like new..$425 WILLYS, 1938, 2 dr. sedan..........$350 Willys Dealer, 5906 N. Western. Ard. 2028.

GORDON BUICK SLASHES PRICES
Mercury '39 conv. cpe...$675
Sport, r., h., w. w. tires. Orig. maroon fin.
Ford '36 sedan..........$195
Fordor; perfect; heater. A real buy.
Olds. '36 sedan..........$295
4 door, trunk, heater; many extras.
Linc.-Zeph. '37 sedan....$395
4 door; radio, heater, w. w. tires.
Ford '37-85 sedan........$275
2 door; radio, heater; orig. finish.
Buick '37 sedan..........$475
4 dr.; rad., htr., trunk, de l. dual equip.
Pontiac '37 sedan........$395
2 door, trunk, radio, heater. A buy.
De Soto '38 sedan........$475
4 dr. trk.; radio, heater; black finish.
Buick '34 sport coupe...$175
Side mounts. A very sporty car.
La Salle '36 sedan.......$325
4 dr. trk., h. h.; beaut. blue finish.
Dodge '37 4-dr. sedan....$385
Radio, heater; excellent tires.
GORDON BUICK
6627 S. Western

MOTOR TRUCKS.

For Sale.

Factory Branch Used Trucks.
1939 G. M. C. 2¼ ton tractor. Dual, perf. axle, 8.25x20..........$975
1939 G. M. C. 1 ton 9' pickup body. Like new..........$525
1936 Available Cab over engine, 2 ton, 14' panel side, open top body....$600
1938 International 1¼ ton model D30. Cab and chassis suit. for 12' body.$500
1935 International 1¼ ton 9' stake. 32x6 duals. Very good..........$225
Factory Branch Special.
G. M. C. 1½-2 ton tractor, 5th wheel. B. K. hand control; dual; perf. axle. A-1 condition..........$425
General Motors Used Trucks.
4534 W. MADISON. ESTEBROOK 3300.

Better Trucks at S. W.
STATE INSPECTED.
'33 Ford, 4 cyl., c. & c. duals.........$145
'34 Dodge sedan delivery.............. 125
'39 Chevrolet, 1 ton pick-up.......... 525
ALL MAKES TO SELECT FROM. $125 TO $625.
TERMS, TRADE.
Southwest Chev., Inc.,
9220 S. ASHLAND. CED. 3500.

DODGE TRUCKS.
6—TO CHOOSE FROM—6
Very clean. Excellent condition. 3 1936 panels. 3 1935 panels. Priced for quick sale. AS LOW AS $145.
M. J. LANAHAN, INC. 2556 S. Wabash.

RUBY HAS THE TRUCKS.
STATE INSPECTED.
Vast selection. All makes, bodies. FORDS—CHEVS.—INTLS.—DODGES. Trucks to Suit Every Need. RUBY CHEVROLET, INC.
7158 Stony Island. Fair. 9600.

TRUCK BARGAINS.
FORDS, CHEVS., INTLS., DODGES. State inspected—All sizes.
CLARK-MAPLE Chevrolet,
1201 CLYBOURN-AV. MICH. 9301.

Plymouth '39 Boul. Deliv.
Used so little it will pass for new. Sell at a bargain. Take trade.
2246 S. MICHIGAN.

DODGE—Latest '37 1½ ton chassis and cab; long wheelbase, dual wheels, good tires. Runs perfect. Sacrifice for only $395. 933 WASHINGTON-BLVD.

CHEVROLET—'39 1½ ton ch. and cab., 131" w. b.; beautiful ebony black. This truck has new car appearance and very low mileage. Will sell at a big bargain. M. J. LANAHAN, INC., 2556 S. Wabash.

DODGE '36 L. C. HALF TON PICKUP. This truck has had unusual care, finished in beautiful red and is an outstanding buy at our low price of $225. M. J. LANAHAN, INC., 2556 S. Wabash.

FORD—'35 134-in. chassis, cab; duals..$165 Fords, Dodges, Stakes, Dump, Panels. AUTHORIZED FORD DEALER, Nelsen-Hirschberg, Inc., 5133 Irving Park.

SLEEPER CAB.
704K White tractor; 900-20 tires, air brks. Will take car in trd. 4636 W. Madison.

DODGE—'38 ½ TON PANEL. Good shape. Special at $295. DODGE DEALER. 5719 BROADWAY.

1940 CHEVROLET truck—131 in. whlbase., stake body, dual whls. Private party. Bought new. See at 3445 5th-avenue.

1 TON Ford Panel Truck—'38; completely overhauled; in A-1 condition; many acces. 6321 Roosevelt-rd., or Berwyn 4854.

FEDERAL tractor—Model 25; 2 speed axle; 8.25x20 tires. Virginia 0210. AUTOCAR TRUCKS, 1716 W. PERSHING.

CHEV.—'35 cab. and 157 in. chas., encl. stake body; perf. shape; Booster brake, tires like new; priv. 2483 Milwaukee. Spa. 7254.

FORD—Equipped 1,000 gal. fuel oil tank; hose, reel and meter. KELLER, 3315 Archer. Lafayette 2004.

LATE MODEL 2½ TON DIAMOND T truck, stake body. Good condition. Private party. C. Tedtman, 4545 N. Western-av.

PLYMOUTH—½ TON PANEL BOULEVARD DEL., RUN SLIGHTLY ON ESTATE. $250 TAKES IT. 3524 SOUTHPORT-AV.

INTERNATIONAL—1937 [2] chassis and cab, 2 ton, $450 each. LITSINGER'S, 925 W. JACKSON-BLVD.

INTERNATIONAL—1934 ½ ton panel. A-1 cond. thruout, $95. 2240 S. MICHIGAN.

FEDERAL MODEL '29 TRACTOR. FEDERAL LE MOON. 849 N. KEDZIE.

FORD—'37 1½ ton panel body, A-1 cond. $295. Fulton Market Garage, 1043 Fulton-st.

150 TRUCKS—Stakes, panels, pick-ups, dumps $50 up; 1930-1938. 3148 OGDEN-AV.

1937 FORD—1½ T. Stake body; gd. cond. Bargain. $350. 2706 W. Ogden.

FORD—'35 1½ ton stake body. Dual wheels. A1 condition. $150. 1658 N. Kilbourn.

Truck Trailers.

MAN—To buy units to work for trucking co., handling railroad freight, etc. 2 yr. lease agree. Bonafide prop. Must qualify. Tms. White Truck and Fruehauf Dist. 700. Root. Yar. 7115. Op. Sun. eve.

MEN—Able to buy tractor, trailer. Short hls. Pays 12c mi. 2429 Wabash. Vic. 5954.

Wanted.

WANTED—10 operators with 2½ ton straight cab tractors for a steady run between Cleveland-New York; also need 20 2½ ton sleeper cab tractors to operate between Chicago-New York and St. Louis-Newark. For details write or see Monark Motor Freight System, Inc., 2299 S. Lumber-st.

MAN—With truck rack or van body, 14 ft. or longer. Ardmore 6389.

AUTO REPAIRING, ACCESSORIES.

1 YEAR GUARANTEE.
10 TO 30 MONTHS TO PAY. NO MONEY DOWN. NO FINANCE CO. NO CARRYING CHARGE IF PAID WITHIN 90 DAYS. CAL. 7022.
BELL AUTO REPAIR,
2452 S. MICHIGAN-AV.

REPAIRS and 1940 license, 24 mos. to pay. FREE TOW. NO MONEY DOWN. 1 year guar.; 20 yrs. exp. Op. eves., Sun., Lak. 1907
1928 IRVING PARK

EXPERT repairs at lowest cost on credit plan. Call us first and be convinced. Test lane corrections. Fifth Avenue Auto Service. 3945 Fifth-av. Kedzie 1335.

40 LIC. repairs on budget plan; no money dn. 20 mos. to pay. Eddie Earl Sales Serv. WE NEVER CLOSE. 2536 INDIANA-AV. VICTORY 4362.

AUTOS, TRUCKS TO RENT.

NEW Chevrolet passenger car—Chevrolet—G. M. C. panel or stake trucks, ½ to 2 tons; rent without driver by day, week, year; low rates. DELaware 7272.

RENT A TRUCK by hour, day, week, year; ½ to 2 ton panel stake bodies without driver; low rates. Harrison 4806.

LEASE — 1940 Plymouths, Chryslers, anywhere any time. Low as $30 a mo. plus 1c mile. Gregory, 7134 Stony Isl. Fai. 4564.

1939 CARS—18c PER HOUR, including insurance. No other charges. Delaware 3819.

1½ TON FEDERAL truck, 12 ft. panel body; by day or contract. Mans. 9755.

¼ TO 3 tons—With drivers; hour, week or mo.; low rates. Universal. Lincoln 4551.

MOTORCYCLES AND BICYCLES.

WAREHOUSE disposal of repossessed and trade-in bicycles, $3.95 and up. Open eves. and Sun. till 1 p. m. 1339 S. Cicero.

BARG.—New, used bicycles; easy terms. 3515 Lawrence-av. Jun. 2078. Op. eves. Sun. to 7.

1937 HARLEY 45—Like new; reasonable. Terms-trade. 7017 S. Western-av.

'39 INDIAN Jr. Scout, excel. cond., $150 cash. 9300 S. Winchester. Beverly 4633.

1937 H. D. 45 TWIN; A-1 CONDITION. Terms. Call DEARBORN 3536.

AUTO SERVICE, GASOLINE, OILS.

GENUINE ETHYL GAS, 15¾c GAL.; 72 OCT. LEADED REG., 14c GAL. TAXES PAID. FELDMAN SERV. STATION. HAR. 3500.

AUTO TIRES.

NEW U. S. ROYAL SECONDS—Save to 50%. SERLIN TIRE CO., 1400 S. Michigan-av.

AUTOMOBILE LOANS.

CASH IN TEN MINUTES
ON YOUR AUTO OR TRUCK. 20 MONTHS TO PAY. Deal Direct with Owners. Private Consultation Rooms.
WINTER-HIRSCH
25 Years Same Location
1842 S. MICHIGAN
CALUMET 4290.
WEST SIDE OFFICE.
4719 W. MADISON-ST.
AUSTIN 1243.
NORTH SIDE OFFICE.
6302 N. WESTERN
ROGERS PARK 6695.
UNDER STATE SUPERVISION. PLENTY OF FREE PARKING SPACE.

Inland Investment Plan
State Supervised Loans.
LOOP: 224 S. Michigan. WAB. 2934.
NORTH: 1952 IRVING PARK. GRA. 8640.
OAK PARK: 747 MADISON. AUS. 2300.

AUTOMOBILES WANTED.

HIGH CASH PRICES.
Bring car and title, take home cash. ALSO 7 PASSENGERS.
2246 S. MICHIGAN.
OPEN EVES. TILL 10. CAL. 4437.

PAY ALL CASH TO PRIVATE PARTY. Any make car; also pay off notes. 5928 N WESTERN. LONGBEACH 1223.

READY CASH FOR YOUR WRECKED, burned, or junked autos and trucks. Martin's, 2038 Southport. Diversey 2772.

MOST CASH YOUR CAR. Can't come in? Call us; we'll come out. Regent 0616. 7601 Stony Island.

PRIV. PARTY WITH ALL CASH WANTS '38-'39 DODGE. FRANK. WENT. 3764.

SEE US BEFORE YOU SELL. Immediate cash. 6050 N. WESTERN.

IF YOU DON'T NEED YOUR CAR, WE DO. CALL US. 7416 S. HALSTED. RAD. 3460.

HIGH CASH PRICES FOR WRECKED, JUNKED, CARS, TRUCKS. Arm. 3500.

HAVE cash for light car, good cond., from priv. party. 3717 N. Western, Jun. 2350.

PRIVATE party has up to $250.00 cash for late model car. Address M 70, Tribune.

WANTED—A good used car for all cash from pri. party. 6200 N. Western. Ros. 5643

OAK PARK DEALER PAYS MORE. 200 Madison-st., Oak Park. Euclid 267.

AUTO AND HOUSE TRAILERS.

For Sale.

TRAILER SPECIALS.
GLIDER, 1937, 18 ft., brakes.........$395
PLATT, 1939, 22 ft., brakes......... 795
CONCESSION trailer—Masonite, 20 ft. 295
A few floor models as low as........ 445
2441 S. MICHIGAN. CAL. 6100.
Terms or Trade. Open Eves. & Sun.

HAYES safety steel—Also Elcar, shown at modern park now open; reas. rate. Route 12-20-41, Indianapolis-blvd. and 107th.

NEW-USED—Large selection; easy dn. paymt.; bal. like rent; $100 up. We fin. all sales. We rent 'em. 7424 Stony Isl. Dor. 5000.

FACTORY showrm.—Universals, 18 ft. $465. All models. 9321 Cottage Grove. Rad. 0212.

PLYMOUTH trailers—Factory dist.; used; barg., terms. 7640 Stony Island. Reg. 8500.

FULLY equipped Schult trailer, as new; will sacrifice. 4912 Madison-street.

NEW 1940 RYDE-WELL. Bargain. Roc. 3142. Ryde-Well Trailer Co., 2607 W. 17th-street.

NEW 1940 trailer at factory, compl., $285. Lighthouse, 3737 N. Clark-st. Lak. 3652.

BUSINESS DIRECTORY.

Moving, Storage, Etc.

BONDED INSURED FURNITURE MOVING TO ALL POINTS IN U. S. — — — TRANS-AMERICAN, INC. — — — 540 W. 59TH-ST. WENT. 0700.

SAFEWAY VAN LINES. Move SAFEWAY door to door; no crating. 5114 W. Madison. AUSTIN 1612.

MOVE Safely everywhere U. S. and Canada. Pad. compartment; no crating. Save 25%. General Movers, Inc. Van Buren 6878.

RETURN LOAD BUREAU—Coast to coast; low rates. Fully insured. Stewart 6465.

LOWEST RATES—MOVE BY RED BALL. 155 N. CLARK, RM. 812. STATE 7224.

LOW RATES. COAST TO COAST. NATIONAL VAN LINES. Irving 2341.

Rug Cleaning.

$1.50—9x12 DOM. rug shampoo—both sides. Expert repair; furniture dry cleaned. All work guar. M. & H. Rug Cl. Kedzie 1614.

$1.50—9x12 DOM.; clean both sides and glaze. Work guar. Free summer storage. Call anywhere. A1 Rug Cleaners. Kildare 8414.

STORE AND BAR FIXTURES.

WHY buy a refrigerator when you can rent a 10 cu. ft. elec. refrig. for food or beverages at 25c a day? Andover 4444.

CLOSING out 15 mech. soda fount., 6 to 20 ft., 20c on $1; carbonators & compressors. 829 S. STATE-ST. WEB. 3999.

NATIONAL CASH REGISTER—Elec. ticket thrower; perfect condition. Bargain. 2440 S. Cicero-av., Cicero, Ill.

DOUBLE DUTY REFRIG. COUNTERS — 6 and 8 ft.; very cheap. 220 W. Huron-st.

STORE-tavern fix.—Hamburger lunch equip.; new, used. Chas. Bender Co., 608 N. Wells.

REFRIGERATED display counter—22 ft., motor encl. for beer, etc. 2561 E. 75th-st.

LONG tavern bar, elect. refrig., table and settees. 1653 W. Division. Hum. 5533.

HAIR dryers $10; manicure tables, $4; waving mach., $37. Paidar. 1120 N. Wells-st.

12x15 BLAZEK walk-in cooler, used very little. Sell reas. Apply 704 W. North-av.

BOATS, YACHTS, ETC.

SAIL BOAT—1937 class C., Palmer Geneva scow, "Reckless Lady"; A1 condition. Dr. J. V. Cassady, Sherland Bldg., South Bend, Ind. Phone South Bend 47811.

22 FOOT speed boat—A-1 condition, complete; all accessories; $195. Graceland 1825 or Leander's Boat Yard.

GOOD buys in used 9 H. P. motor. Maypole, 5901-07 W. Madison-street, Chicago.

16 FOOT rowboats—Klinker built, $20 each. Newcastle 0136. 7324 Fitch-avenue.

18 FT. Marc. sloop dinger, outboard, $350. Ready for water. Keith's, 2420 S. Halsted.

PRACTICALLY new 15½ ft. Snipe, complete on mooring. $150. Cedarcrest 3125.

WILL PAY cash or trade your old outboard motor. S. Benson, 1339 S. Cicero-avenue.

1939 SPEED boat, in-board, 5 pass., $375. at Navy Pier. Door 102. Jun. 1191.

WANTED TO BUY.

CHURCH desires donations of seats for new mission. Address N 239, Tribune.

USED Encyclopedia Brit.—Must be reas. Harrison 0070.

SCALES.

TRUCK SCALES—Sold and repaired. Columbia Scale Co., 2439 N. Pulaski-road.

MUSICAL AND DRAMATIC.

SINGERS wanted—Familiar with hymns, for radio mix chorus; gd. future. Aus. 5561.

SEWING MACHINES.

WE PAY CASH FOR USED SEWING MACHINES ANY MAKE KEDZIE 1300.

TERMS OF SUBSCRIPTION OF THE TRIBUNE

Order for mail subscription must be accompanied by remittance to cover.

Rates in Illinois [outside Chicago], Indiana, Iowa, Michigan, and Wisconsin:

Daily, without Sunday, one year, $5.00; six months, $2.50; three months, $1.25; two months, $1.00; one month, 50 cents.

Daily, with Sunday, one year, $12.50; six months, $6.25; three months, $3.15.

Sunday only, one year, $7.50; one month, $1.00.

Rates of subscription in postal zones 3 and 4 [measured from Chicago], outside of Illinois, Indiana, Iowa, Michigan, and Wisconsin:

Daily, without Sunday, one year, $7.50; one month, $1.00.

Daily and Sunday, one year, $15.00; one month, $2.00.

Rates of subscription in zones 5, 6, 7, and 8 [measured from Chicago], Canada, and Mexico:

Daily, without Sunday, per year, $12.00; one month, $1.50.

Sunday only, one year, $7.50; one month, $1.00.

Daily and Sunday, one year, $19.50; one month, $2.50.

Foreign: Daily Tribune only, $25.00 per year; with Sunday, $42.00 per year.

Give postoffice address in full, including county and state. Remit in express money order, draft, or in registered letter at our risk to the Tribune company, publishers, Tribune Square, Chicago.

We cannot be responsible for currency sent thru the mail.

Persons wishing to take The Tribune by carrier may order it by postal card or telephone Superior 0100. When delivery is irregular, make complaint.

All unsolicited manuscripts, articles, letters, and pictures sent to The Tribune are sent at the owner's risk, and The Tribune company expressly repudiates any liability or responsibility for their safe custody or return.

MEMBER OF THE ASSOCIATED PRESS.

The Associated Press is exclusively entitled to the use for publication of all news dispatches credited to it or not otherwise credited to this paper, and also to the local news published herein. All rights of republication of special dispatches herein also are reserved.

British and Italian Fleets Fight in Mediterranean—Willkie Pauses in Chicago on Vacation Flight

Wendell Willkie, Republican candidate for President, as his chartered plane landed at Chicago airport yesterday on trip from Washington. With him are Mrs. Willkie and Stewardess Ann Malcolm (right). After being refueled the plane took off for Colorado, where Willkies will spend vacation.
[TRIBUNE Photo.] *(Story on page 7.)*

[TRIBUNE Photo.]

Beatrice Schladt, age 3, who lives on Harts road, Niles, beside crib in which she was sleeping when it was hit by lightning. *(Story on page 13.)*

[Acme Photo.]

The duke and duchess of Windsor during recent sojourn in France, where duke served as liaison officer. He has been appointed governor of the Bahama Islands. *(Story on page 1.)*

James A. Farley, Democratic national chairman, signaling third term secret he shares with President Roosevelt, as he arrived in Chicago yesterday. [TRIBUNE Photo.] *(Story on page 8.)*

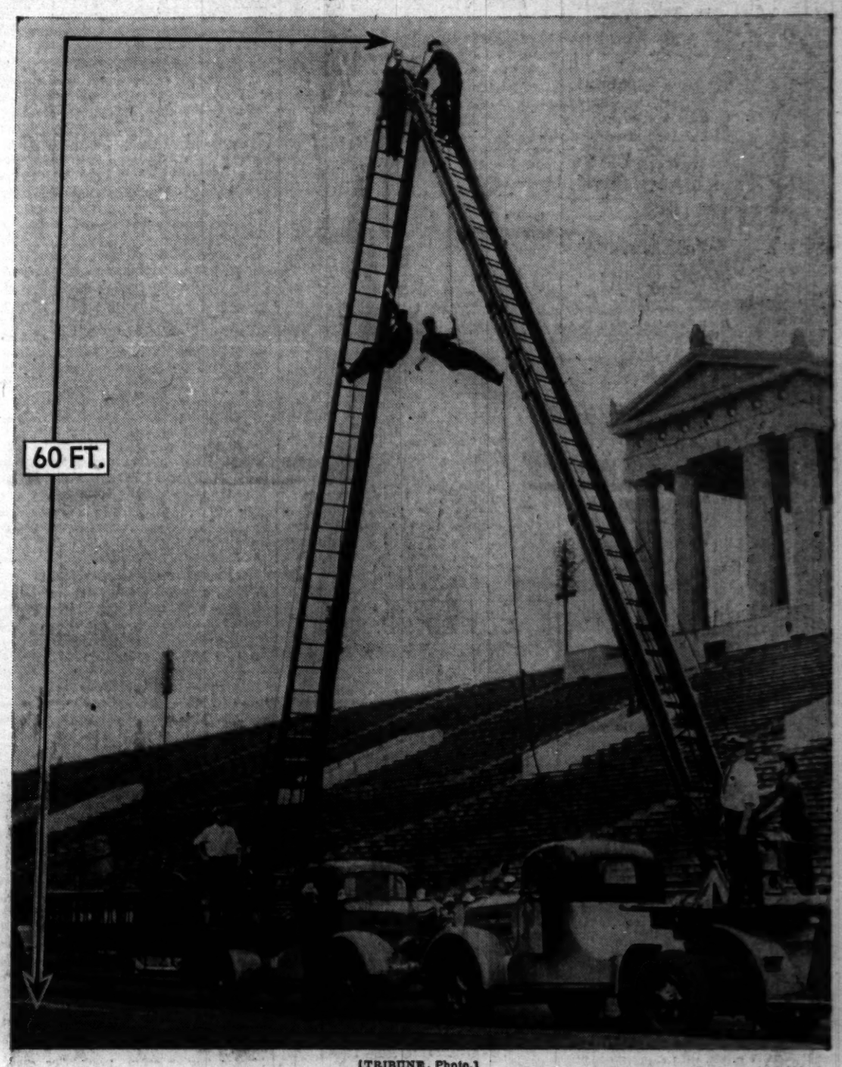

[TRIBUNE Photo.]

One of six hook and ladder teams which will demonstrate sliding life line at Chicago Police and Fire Thrill show in Soldiers' field next Sunday afternoon. *(Story on page 3.)*

[Associated Press Wirephoto.]

Governor's house at Nassau, the Bahamas, where the duke and duchess of Windsor will live when he arrives to rule the islands off the Florida coast. *(Story on page 1.)*

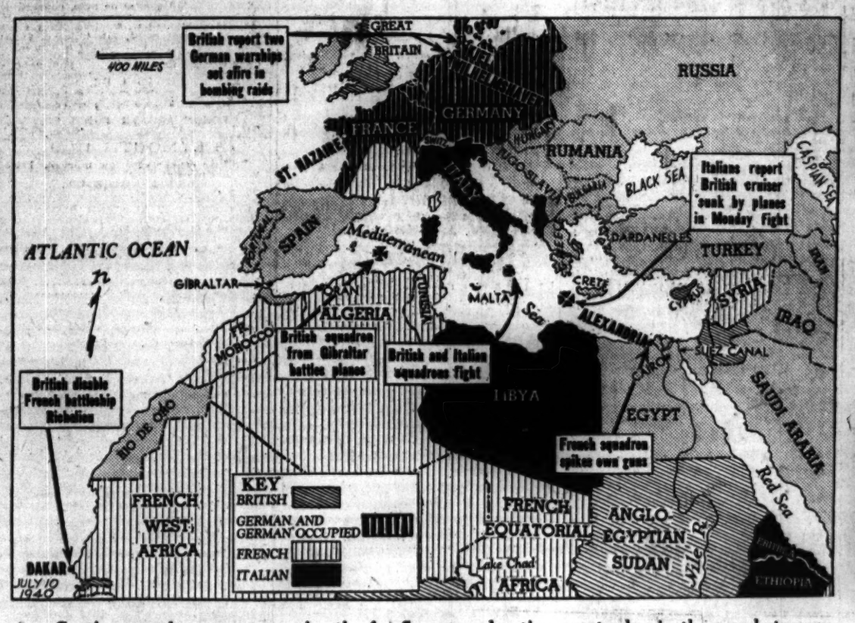

Captions on the map summarize the far flung naval actions yesterday in the war between the axis powers and Britain, which included fleet engagements in the Mediterranean. *(Story on page 1.)*

Arthur Ege (left) and Walter Czapla working on nose of airplane in aviation shop of Lane Technical High school. [TRIBUNE Photo.] *(Story on page 4.)*